

GENERAL INDEX

SANBORN MAPS

BALTIMORE, MD. INDEX

BALTIMORE, MD.

Math 6 1487-1340

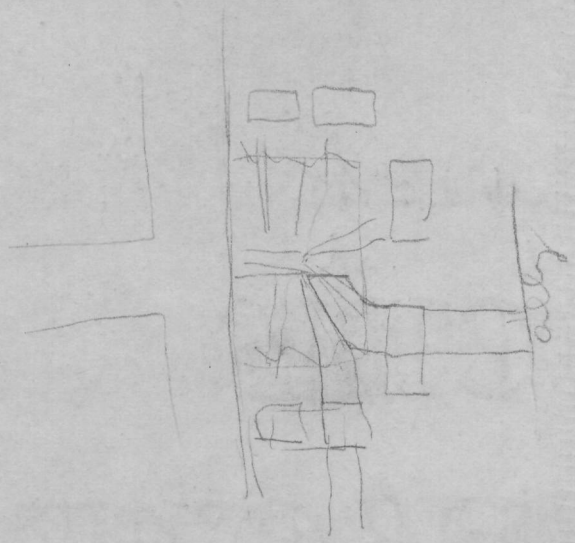

GENERAL INDEX
WATERBORN MAPS
Baltimore
Maryland
Volume 1 to 5
1840-1849

MSA SC 1427-
1-1340

B5/3/1

GENERAL INDEX
SANBORN MAPS
BALTIMORE
MARYLAND

VOLUMES 1 TO 5, 5A AND 6 TO 11
INCLUSIVE

PUBLISHED BY
SANBORN MAP COMPANY
NEW YORK
1945

VOLUME I.....	Sheets 1 to 97 Inclusive
VOLUME II.....	Sheets 113 to 220 Inclusive
VOLUME III.....	Sheets 221 to 316 Inclusive
VOLUME IV.....	Sheets 317 to 418 Inclusive
VOLUME V.....	Sheets 501 to 584 Inclusive
VOLUME VA.....	Sheets 501A to 553A Inclusive
VOLUME VI.....	Sheets 601 to 699C Inclusive
VOLUME VII.....	Sheets 701 to 799G Inclusive
VOLUME VIII.....	{ 800 Series 1200 Series
VOLUME IX.....	{ 900 Series 1300 Series
VOLUME X.....	{ 1000 Series 1400 Series
VOLUME XI.....	{ 1100 Series 1500 Series

The intervening numbers between the various volumes are reserved for additional sheets that may be added from time to time.

INCLUDED TOWNS, &c.

	VOL.		VOL.
BROOKLYN.....	5A	MORRELL PARK.....	1
CANTON.....	5	MT. WASHINGTON.....	10
CURTIS BAY.....	5 & 5A	MT. WINANS.....	1
EAST BROOKLYN.....	5 & 5A	ORANGEVILLE.....	5
FAIRFIELD.....	5 & 5A	RASPEBURG.....	11
GARDENVILLE.....	11	ROLAND PARK.....	10
HAMILTON.....	11	ST. HELENA.....	5
HIGHLANDTOWN.....	5	TEN HILLS.....	8
IRVINGTON.....	8	VIOLETVILLE.....	8
LAKELAND.....	1	WEST ARLINGTON.....	9
LAURAVILLE.....	11	WESTPORT.....	1
MASONVILLE.....	5 & 5A		

STREETS

A

	VOL.	SHEET
Abbott,-----	1600-1661	3 266
" Court,-----	800-949	3 263
" "-----	1000-1131	3 263A
Abbottston,-----	1500-1575	7 719
"-----	1600-1779	7 715
Abell Ave.,-----	3000-3246	6 *653
" "-----	3001-3247	6 *654
" "-----	3300-3314	6 *655
" "-----	3301-3315	6 *656
Abington Ave., N.,-----	1-60	8 1241
" " S.,-----	1-50	8 1241
Abraham,-----		3 263
Academy Alley,-----	500-617	2 127
" Ave.,-----	4100-4211	9 1386
Ackworth,-----		8 1204
"-----		8 1212
Acme Ave.,-----		9 970
Ada Ave.,-----		7 724
Adam, see Adams.		
Adams,-----		5 556
Addison, N.,-----		2 132
" S.,-----	26-135	1 9
" "-----	200-419	1 17
" "-----	500-655	1 18
Adelle Terrace,-----		8 1296
Adrian Ave.,-----		7 759
Aft Court,-----		5A 553A
Agate Court,-----	400-407	2 126
Aiken,-----	1700-1845	3 307
"-----	2100-2115	7 704
"-----	2116-2231	7 705
"-----	2300-2409	7 706
Ailsa Ave.,-----	2400-2619	11 1144
" "-----	2700-2810	11 *1107
" "-----	2701-2807	11 *1105
" "-----	2809-2925	11 *1106
" "-----	2812-2924	11 *1108
" "-----	3000-3030	11 *1109
" "-----	3001-3029	11 *1110
" "-----	3200-3211	11 1111
" "-----	3300-3313	11 1112
" "-----	3500-3609	11 1175
Aisquith,-----	1-125	3 *240
"-----	2-114	3 *226
"-----	127-319	3 *239
"-----	200-246	3 *236
"-----	400-618	3 *238
"-----	401-627	3 *249
"-----	620-624	3 *237
"-----	700-960	3 *263A
"-----	701-961	3 *264
"-----	1000-1238	3 *277
"-----	1001-1241	3 *278
"-----	1300-1546	3 *293

* Indicates only one side of Street shown

		VOL.	SHEET
Aisquith,	1301-1547	3	*294
"	1600-1844	3	*306
"	1601-1843	3	*307
"	1900-2015	7	703
"	2100-2124	7	*704
"	2101-2125	7	*703
"	2200-2217	7	704
"	2218-2327	7	705
"	2400-2509	7	706
"	2510-2653	7	713
"	2654-2665	7	714
" S.,	1-20	4	323
Ajax Alley,	700-749	3	263
Alameda, The,	2700-2798½	7	*715
"	2701-2835	7	*716
"	2800-2844	7	*719
"	2900-3019	7	755
"	3100-3230	7	*731
"	3101-3209	7	*755
"	3211-3411	7	*753
"	3300-3513	7	*758
"	3600-3719	7	764
"	3800-3925	7	765
"	4000-4044	7	*750
"	4001-4045	7	*765
"	4100-4335	7	759
Alanhurst Drive,		5A	546A
Alaska,		1	71
" Court,		1	71
Alban Ave.,	5500-5519	11	1122
Albany Alley,		3	231
Albermarle,	1-142	4	321
"	200-407	4	333
"	500-543	4	341
"	700-729	4	342
Albert,		8	803
"		8	804
Albion Road,	2500-2521	11	1144
Aldeber Ave.,		10	1411
Alder,		5A	529A
Alexander Ave.,		9	985
Alhambra Ave.,	4700-4749	10	1444
"	4800-5015	10	1446
"	5200-5222	10	*1448
"	5201-5223	10	*1458
"	5500-5509	10	1453
Aliceanna,	700-1024	4	*341
"	701-1027	4	*342
"	1300-1443	4	343
"	1500-1619	4	344
"	1621-1719	4	345
"	1718-1833	4	346
"	1900-2043	4	347
"	2100-2131	4	348
Alleghany Ave.,		9	1315
" Place,		2	215
Allen Alley,		4	334
"		4	335
Allendale,	136-149	8	1229
"	201-213	8	*1229
"	215-531	8	*1229
"	300-530	8	*1228
"	600-718	8	*851
"	601-719	8	*852

* Indicates only one side of Street shown

		VOL.	SHEET
Allendale,	720-820	8	*851
"	822-1009	8	854
"	2100-2210	8	*816
"	2101-2211	8	*833
"	2300-2811	9	1314
"	2900-2924	9	*1303
"	2901-2923	9	*1304
Alluvion,	500-551	1	44
"	600-641	1	43
Alpaca Alley,		1	33
Alpine Road,	200-311	10	1404
Alricks Way,		5	582
Alta Ave.,		11	1163
Althea Ave.,	4700-4705	11	1502
"	4800-4815	11	1501
Alto Path,		9	1314
" Road,	3300-3409	9	910
"	3410-3511	9	909
"	3600-3609	9	1314
"	4000-4012	9	*1316
"	4001-4011	9	*1314
"	4100-4127	9	1316
Alton Ave.,		5A	518A
Alumore Way,	6200-6227	5	584
Alvarado Square,	2800-2921	11	1153
Amberley Ave.,	4700-4749	8	1288
Ameston Ave.,		9	1349
Amity, N.,	1-136	2	136
"	200-259	2	145
" S.,	1-132	1	14
"	300-421	1	22
Anchor,	1400-1423	4	381
Andard Ave.,		5A	525A
"		5A	526A
"		5A	527A
"		5A	528A
Andover Road,	900-1119	7	750
"	1120-1129	7	765
Andre,	1200-1371	4	392
"	1400-1557	4	394
"	1600-1773	4	404
"	E. S., N. of Beason	4	*395
Anglesea,	400-460	5	*543
"	401-459	5	*545
"	S. of Eastern Ave.	5	552
"	1100-1125	5	552
"	1400-1435	5	564
Anglewood Ave.,	5300-5323	11	1126
Anley,		6	672
Ann, N.,	1-249	3	*243
"	2-322	3	*242
"	400-441	3	252
" S.,	1-140	4	326
"	200-441	4	338
"	500-735	4	346
"	800-816	4	*355
"	801-819	4	*357
Annabel Ave.,	100-120	5A	*501A
"	101-119	5A	*502A
"	300-435	5A	509A
"	500-635	5A	510A
"	830-835	5A	515A
"	900-919	5A	516A
Annapolis Ave.,	1900-1959	1	76

* Indicates only one side of Street shown

		VOL.	SHEET
Annapolis Ave.,	2000-2069	1	77
" "	2100-2245	1	78
" "	2300-2333	1	87
" "	2334-2358	1	*87
" "	2335-2535	1	*71
" "	2400-2536	1	*88
" "	2600-2835	1	71
" Road,	2400-2500	1	*71
" "	2401-2425	1	*95
" "	S. of Russell	1	65
Annellen Road,		9	955
Annetta Ave.,		7	784
Annor Court,	2300-2439	1	71
Anntana Ave.,	4200-4321	11	1509
Anoka Ave.,		9	933
" "		9	934
Anthony Ave.,	E. S., S. of Valley View Ave.	11	*1526
" "	W. S., " " " " " "	11	*1500
" "	4900-5204	11	*1506
" "	4901-5229	11	*1525
" "	5206-5218	11	*1508
" "	5620-5639	11	1511
Anvil Court,		5A	519A
Apple Court,		3	251
Appleby Ave.,	1300-1925	10	1067
Appleton,	600-635	2	148
" "	700-933	2	159
" "	1000-1123	2	181
" "	1500-1545	2	199
" "	1600-1835	2	213
Apricot Court,		1	37
Arabia Ave.,	4300-4408	7	*799D
" "	4301-4409	7	*799C
" "	4500-4519	11	1104
" "	4520-4530	11	*1114
" "	4521-4529	11	*1104
" "	4600-4629	11	1138
" "	4800-4922	11	*1110
" "	4801-4819	11	*1113
" "	4821-5113	11	*1111
" "	5000-5114	11	*1109
" "	5400-5507	11	1121
" "	5900-5912	11	*1129
" "	5901-5909	11	*1128
Aragon Ave.,		9	1343
" "		9	1370
Arbor Court,		5A	519A
Arbuton Ave.,	2314-2425	1	91
" "	2500-2525	1	92
Arbutus Ave.,	5100-5133	9	996
" "	5000-5019	9	947
Arcadia Ave.,	3700-3735	9	991
Arch,		1	1
" N.,	1-140	2	115
" "	200-214	2	*115
" "	201-215	2	*121
" "	216-263	2	121
Archer,	500-637	1	25
Archibald,		3	263
Arden Road,	2200-2221	10	1069
Ardmore Way,	4900-4926	11	*1173
" "	4901-4927	11	*1172
" "	5000-5108	11	1173
" "	5109-5120	11	1174

* Indicates only one side of Street shown

		VOL.	SHEET
Argonne Drive,	600-621	7	746
" "	700-710	7	*749
" "	701-745	7	*746
" "	800-829	7	749
" "	900-944	7	*749
" "	901-999	7	*750
" "	946-1118	7	*759
" "	1001-1119	7	*765
" "	1120-1303	7	765
" "	1304-1316	7	*760
" "	1305-1315	7	*765
" "	1500-1539	7	762
" "	1600-1679	7	763
Argyle,	900-940	2	*155
" "	901-935	2	*156
" "	1000-1043	2	155
" "	1044-1064	2	*155
" "	1045-1065	2	*166
" "	1066-1239	2	166
" "	1300-1514	2	187
" "	1515-1630	2	186
Arion Park Road,		8	1267
Arizona Ave.,	4100-4123	11	1177
" "	4200-4318	11	*1510
" "	4201-4319	11	*1509
Arkden Ave.,		6	691
Arlington Ave.,	500-618	10	*1441
" "	501-605	7	*747
" "	700-844	10	*1442
" "	701-805	7	*748
" "	807-1209	7	*759
" "	900-1018	10	*1466
" "	N. S., E. of Loch Raven B'v'd	10	*1475
" "	1100-1370	10	*1477
" "	1211-1429	7	*760
" "	E. of Hillen Road	7	799
" "	2001-2411	7	*799A
" "	2200-2312	11	*1198
" "	2400-2412	11	*1144
" "	2500-2829	11	1101
" "	2900-2949	11	1103
" "	N., 200-444	2	*144
" "	" 201-441	2	*145
" "	" 500-642	2	*152
" "	" 501-651	2	*153
" "	" 700-920	2	*163
" "	" 701-921	2	*164
" "	" 1000-1052	2	*185
" "	" 1001-1019	2	*186
" "	S., 1-136	1	13
Armistead Lane,		4	368
" Walk,	900-969	5	582
" Way,	900-1059	5	582
" "	1100-1275	5	581
Armory Place,	300-317	2	171
Armour,		4	386
Armstrong Ave.,	6500-6521	9	1338
Arsan Ave.,		5A	514A
" "		5A	515A
Art Museum Drive,		6	650
Arunah Ave.,	1800-1839	2	149
" "	2300-2431	2	137
" "	2500-2557	8	804
" "	2556-2575	8	803

* Indicates only one side of Street shown

		VOL.	SHEET
Arunah Ave.,	3000-3055	8	822
Arundel Boulevard,		5A	529A
" Cove Ave.,	6300-6409	5A	546A
Asbury Ave.,	4400-4425	11	1503
" " "	4600-4633	11	1502
" Court,		2	156
" Road,		10	1067
Ash,	1300-1325	6	692
" "	3400-3455	6	692
" "	3500-3698	6	*692
" "	3501-3531	6	*663
" "	3600-3699	6	*673
Ashburton,	1-28	8	1222
" "	500-548	8	*1220
" "	501-547	8	*1223
" "	600-818	8	*802
" "	601-819	8	*803
" "	900-1118	8	*806
" "	901-1303	8	*841
" "	1200-1304	8	*808
" "	1500-1736	8	*821
" "	1501-1737	8	*823
" "	1800-2031	8	829
Ashland Ave.,	800-845	3	262
" " "	900-1125	3	263
" " "	1200-1241	3	264
" " "	1300-1427	3	265
" " "	1500-1661	3	266
" " "	1700-1839	3	267
" " "	1900-2013	3	268
" " "	2014-2024	3	*268
" " "	2015-2025	3	*269
" " "	2026-2127	3	269
" " "	2200-2331	3	270
" " "	2400-2543	3	271
" " "	2600-2739	3	272
" " "	2800-2941	3	288
" " "	4100-4629	5	536
" " "	5200-5235	5	583
" Court,		3	263
" " "		3	263A
Ashley Ave.,		11	1192
" " "		11	1193
" " "		11	1194
Ashton,	1923-2034	8	1206
" "	2100-2218	8	*1212
" "	2101-2231	8	*1216
" "	2300-2430	8	*1211
" "	2301-2365	8	*1216
" "	2401-2549	8	*1214
" "	2432-2540	8	*1210
Asiatic Ave.,		5A	536A
" " "		5A	541A
" " "		5A	542A
" " "		5A	543A
" " "		5A	544A
Askew Alley,	1400-1415	3	239
Aspen,		5A	529A
Asphalt,		5A	541A
Athol Ave.,		8	1296
Atholwood Lane,		8	1289
Atkinson Ave.,		6	631
" " "		6	637
" " "		6	643
Atlantic Ave.,		1	89

* Indicates only one side of Street shown

		VOL.	SHEET
Atlantic Ave.,		1	90
" "		6	638
" "		6	644
Atlas Ave.,		9	1314
Atwick Road,	4400-4415	6	694
Auburn Ave.,		9	1333
" "		9	1334
Auchentowly Terrace,	2700-2725	6	610
" "	2800-3025	6	609
" "	3100-3327	6	608
" "	3400-3514	6	*607
Audley End,		10	1091
Audrey Ave.,		5A	513A
" "		5A	551A
" "		5A	519A
Auger Court,			
Augusta Ave., N.,	600-821	8	849
" "	822-1025	8	855
" " S.,	1-158	8	1247
" " "	200-249	8	1245
" " "	300-341	8	1246
" " "	400-471	8	1244
Avalon Ave.,	2300-2324	6	*609
" "	2301-2325	6	*610
Avon Ave.,	3200-3235	7	740
Avondale Ave.,		10	1007
" "		10	1008
" "		10	1009
Ayrdale Ave.,	E. S., Springdale Ave. to Liberty Heights Ave.	9	*901
" "	W. S., Garrison B'l'v'd to Liberty Heights Ave.	9	*1301
" "	3400-3608	9	*913
" "	3401-3417	9	*917
" "	3501-3711	9	*914
" "	W. S., Chatham Road to Sequoia Ave.	9	*903
" "	3801-3905	9	*954
" "	3900-3904	9	*946

B

Bagley Ave.,		11	1197
Bakbury Court,	1600-1679	2	214
Baker,	500-599	2	217
"	600-1632	2	*216
"	601-729	2	*203
"	1501-1633	2	*201
"	1700-1822	2	*214
"	1701-1835	2	*200
"	1900-2044	2	*213
"	1901-2045	2	*199
"	2100-2242	2	*212
"	2101-2243	2	*198
"	2300-2434	2	*211
"	2301-2435	2	*197
"	2500-2645	8	824
"	2646-2731	8	823
"	2732-2738	8	*823
"	2733-2737	8	*821
"	2739-2776	8	821
"	2800-2910	8	820
"	2909-3038	8	819
"	3100-3143	8	818
"	3200-3339	8	817
Balard Way,	1300-1315	5	584
Balderson, W.,	1-34	1	4
Balderston,	1-104	4	317
"	209-220	4	318

* Indicates only one side of Street shown

		VOL.	SHEET
Baldwin,-----	1514-1537	6	663
Ballast Court,-----	1100-1104	5A	*519A
“ “-----	1101-1105	5A	*553A
Ballou,-----		4	336
“ Court,-----		4	336
Balmor Court,-----	1600-1639	2	201
Baltic Ave.,-----	100-119	5A	501A
“ “-----	200-549	5A	514A
“ “-----	600-641	5A	515A
“ “-----	830-835	5A	515A
“ “-----	900-921	5A	516A
“ Court,-----		5A	547A
“ “-----		5A	548A
Baltimore, E.,-----	1-135	4	*317
“ “-----	2-132	3	*221
“ “-----	200-318	3	*222
“ “-----	201-317	4	*318
“ “-----	400-518	3	*223
“ “-----	401-521	4	*319
“ “-----	600-730	3	*224
“ “-----	601-713	4	*320
“ “-----	715-827	4	*321
“ “-----	800-926	3	*225
“ “-----	901-1043	4	*322
“ “-----	1000-1142	3	*226
“ “-----	1101-1321	4	*323
“ “-----	1200-1446	3	*240
“ “-----	1401-1531	4	*324
“ “-----	1500-1646	3	*241
“ “-----	1601-1723	4	*325
“ “-----	1700-1742	3	*242
“ “-----	1725-1835	4	*326
“ “-----	1800-1926	3	*243
“ “-----	1901-2043	4	*327
“ “-----	2000-2120	3	*244
“ “-----	2101-2239	4	*328
“ “-----	2122-2336	3	*245
“ “-----	2400-2540	3	*246
“ “-----	2600-2746	3	*247
“ “-----	2800-2938	3	*248
“ “-----	2901-2939	4	*351
“ “-----	3000-3139	5	505
“ “-----	3200-3347	5	506
“ “-----	3400-3529	5	510
“ “-----	3600-4030	5	*508
“ “-----	3601-3735	5	*510
“ “-----	3801-4029	5	*509
“ “-----	E. of N. Quail	5	542
“ W.,-----	1-125	1	*4
“ “-----	2-128	2	*118
“ “-----	200-330	2	*117
“ “-----	201-335	1	*3
“ “-----	400-528	2	*116
“ “-----	401-537	1	*2
“ “-----	600-684	2	*115
“ “-----	601-687	1	*1
“ “-----	700-764	2	*114
“ “-----	701-759	1	*16
“ “-----	800-898	2	*113
“ “-----	801-855	1	*15
“ “-----	857-947	1	*14
“ “-----	900-1040	2	*136
“ “-----	1001-1143	1	*13
“ “-----	1042-1234	2	*135

* Indicates only one side of Street shown

		VOL.	SHEET
Baltimore, W.,	1201-1339	1	*12
"	1300-1436	2	*134
"	1401-1535	1	*11
"	1500-1640	2	*133
"	1601-1731	1	*10
"	1700-1850	2	*132
"	1801-1853	1	*9
"	1900-2042	2	*131
"	1901-2035	8	*1205
"	2100-2244	2	*130
"	2101-2255	8	*1204
"	2257-2439	8	*1203
"	2300-2434	2	*129
"	2436-2560	8	*1226
"	2441-2593	8	*1202
"	2562-2578	8	*1225
"	2700-2884	8	*1222
"	2701-2747	8	*1201
"	2900-3051	8	1242
"	3100-3251	8	1241
"	Ave.,	5	578
Bancroft Road,	3300-3521	10	1053
Banger,		1	90
"		1	91
"		1	92
Bank,	1200-1321	4	335
"	1400-1541	4	336
"	1600-1721	4	337
"	1722-1732	4	*337
"	1723-1733	4	*338
"	1734-1833	4	338
"	1900-2057	4	339
"	2100-2249	4	340
"	3100-3245	5	515
"	3300-3523	5	516
"	3600-3831	5	517
"	3832-4029	5	518
"	4300-4409	5	539
"	4500-4729	5	540
"	5900-6025	5	545
"	6100-6235	5	546
"	6300-6439	5	553
Bankard Alley, see Bankard Lane.			
"	Lane,	1	5
Barbara Ave.,	5200-5329	11	1525
Barclay,	1100-1140	3	*274
"	1101-1131	3	*275
"	1500-1538	3	*290
"	1501-1551	3	*291
"	1600-1840	3	*304
"	1601-1831	3	*305
"	1900-2134	6	*629
"	1901-2135	6	*630
"	2200-2460	6	*635
"	2201-2461	6	*636
"	2500-2725	6	642
"	2726-2845	6	648
"	3000-3251	6	654
"	3300-3505	6	656
Bareva Road,	3900-3935	9	955
Barge Court,		5A	519A
Barnes,	810-845	3	262
"	1400-1445	3	265
"	1600-1661	3	266

* Indicates only one side of Street shown

		VOL.	SHEET
Barnes,-----	1700-1731	3	267
Barney, E.,-----	1-50	4	397
“ “-----	100-247	4	398
“ “-----	500-619	4	399
“ “-----	Webster to Norfolk	4	400
“ W.,-----	1-145	1	*52
“ “-----	2-138	1	*51
Barnum Ave.,-----	1220-1319	7	706
Barre, E.,-----	1-37	4	*367
“ “-----	2-34	4	*329
“ W.,-----	1-137	1	*30
“ “-----	2-126	1	*8
“ “-----	200-330	1	*7
“ “-----	201-331	1	*29
“ “-----	400-423	1	*6
“ “-----	401-665	1	*28
“ “-----	500-736	1	*27
“ “-----	667-745	1	*34
“ “-----	800-935	1	26
“ “-----	1000-1065	1	24
Barrington Road,-----	3200-3321	9	919
“ “-----	3700-3717	9	914
“ “-----	3800-3839	9	903
“ “-----	3900-3915	9	1342
“ “-----	4000-4023	9	1341
“ “-----	4100-4109	9	1343
Bartlett Ave.,-----	600-769	7	725
Batavia Ave.,-----	3000-3216	11	*1124
“ “-----	3001-3107	11	*1109
“ “-----	3201-3311	11	*1111
“ “-----	3300-3316	11	*1125
“ “-----	3313-3315	11	*1126
Bateman Ave.,-----	3300-3407	9	910
“ “-----	3408-3511	9	909
“ “-----	3600-3815	9	1314
“ “-----	3900-4109	9	1316
Bath,-----	200-227	3	228
“-----	300-316	3	*232
“-----	301-317	3	*223
“-----	400-409	3	233
Battery Ave.,-----	600-623	4	*368
“ “-----	601-711	4	*371
“ “-----	700-910	4	*370
“ “-----	713-911	4	*372
“ “-----	1100-1257	4	376
“ “-----	1258-1264	4	*376
“ “-----	1259-1539	4	*380
“ “-----	1266-1540	4	*378
Bauernschmidts Alley,-----		3	299
Baurenwood Ave.,-----	2710-2921	11	1153
Bay,-----	700-745	6	662
Bayard,-----	500-551	1	66
“-----	600-751	1	63
“-----	900-1141	1	39
“-----	1200-1336	1	*57
“-----	1201-1335	1	*40
“-----	1400-1536	1	*59
“-----	1401-1535	1	*41
“-----	1600-1734	1	*60
“-----	1601-1735	1	*42
Baylis,-----	100-235	5	512
“-----	300-343	5	516
“-----	700-745	5	521
“-----	900-1025	5	525

* Indicates only one side of Street shown

		VOL.	SHEET
Baylis,	1100-1355	5	531
"	1400-1565	5	561
"	2200-2215	5	568
"	2216-2344	5	*568
"	2217-2345	5	*571
Bayonne Ave.,	2700-2809	11	1131
"	2810-2930	11	*1132
"	2811-2931	11	*1120
"	3000-3101	11	1123
"	3102-3221	11	1127
"	3300-3603	11	1183
"	3604-3623	11	1184
"	4200-4419	11	1511
Beale Court,	200-239	3	241
"	400-425	3	251
Beam Court,	800-915	5A	553A
Bearing Court,		5A	519A
Beason,	1270-1278	4	*387
"	1271-1357	4	*386
"	1280-1316	4	*388
"	N. S., E. of Andre	4	*395
"	1400-1535	4	391
"	1600-1705	4	392
Beaufort Ave.,	4700-4920	9	*989
"	4701-4921	9	*990
"	4900-5020	9	*991
"	4901-5021	9	*992
"	5100-5235	9	995
"	5300-5350	9	*1361
"	5301-5323	9	*1358
Beaumont Ave.,	500-706	10	*1448
"	501-771	10	*1447
"	708-712	10	*1458
"	800-825	10	1458
"	900-1113	10	1459
Beauregard Ave.,	4400-5028	10	*1466
"	4401-5029	10	*1477
"	5100-5421	10	1459
Bechtel Road,		11	1155
Beck Lane,		8	1203
Bedford Place,		6	695
Beech Ave.,	1900-1911	10	1075
"	3300-3365	6	666
"	3400-3565	6	672
"	3600-3699	6	671
"	3700-3758	6	*671
"	3701-3759	6	*678
"	3800-3955	6	678
"	near City Line	5	577
" Lane,		10	1087
"		10	1093
Beechdale Road,	1-13	10	*1088
"	2-100	10	*1090
"	101-115	10	*1087
"	102-108	10	*1089
"	110-114	10	*1093
"	116-121	10	1093
"	806-810	10	*1090
Beechfield Ave.,		8	1288
"		8	1289
Beechland Ave.,	2300-2419	11	1145
"	2500-2520	11	*1152
"	2501-2519	11	*1145
"	2600-2723	11	1152

* Indicates only one side of Street shown

		VOL.	SHEET
Beechland Ave.,	2800-2833	11	1133
" "	2834-2840	11	*1133
" "	2835-2841	11	*1134
Beehler Ave.,	Edgemere Ave. to Beaufort Ave.	9	990
" "	3600-3741	9	989
" "	3800-3861	9	981
Beethoven Ave.,		9	1335
Belair Road,	1900-1985	7	709
" "	2000-2032	7	*709
" "	2001-2031	7	*787
" "	2100-2219	7	787
" "	2300-2358	7	*787
" "	2301-2311	7	*788
" "	2900-3245	7	783
" "	3300-3468	7	*781
" "	3301-3525	7	*782
" "	3500-3912	7	*779
" "	3527-3845	7	*780
" "	4200-4414	7	*799G
" "	4201-4335	11	*1504
" "	4401-4509	11	*1503
" "	4511-4711	11	*1502
" "	4528-4662	11	*1169
" "	4700-4842	11	*1170
" "	4801-4917	11	*1501
" "	4900-4930	11	*1172
" "	4919-5217	11	*1505
" "	5000-5118	11	*1173
" "	5120-5220	11	*1174
" "	5219-5451	11	*1507
" "	5300-5444	11	*1178
" "	5500-5642	11	*1177
" "	5501-5621	11	*1509
" "	5623-5695	11	*1510
" "	5644-5808	11	*1182
" "	5701-5839	11	*1511
" "	5840-5885	11	1511
" "	5901-5977	11	*1520
" "	5926-6244	11	*1185
" "	6001-6113	11	*1519
" "	6201-6333	11	*1523
" "	6300-6660	11	*1192
" "	6401-6415	11	*1522
" "	6501-6661	11	*1524
Belgian Ave.,	700-841	7	748
" "	900-1015	7	759
Bell-Heights Way,		9	1363
Belle Ave.,	N. S., E. of Callaway Ave.	9	*954
" "	S. S., " " "	9	*955
" "	W. of Dolfield Ave. to Wabash Ave.	9	955
" "	3700-3731	9	954
" "	3800-3907	9	946
" "	3908-3912	9	*945
" "	3909-3911	9	*946
" "	3913-3946	9	945
" "	4000-4036	9	*1344
" "	4001-4011	9	*1342
" "	4013-4037	9	*1341
" "	4100-4435	9	1343
" "	4500-4739	9	1370
" "	4800-5124	9	*1371
" "	4801-5345	9	*1363
Terre Ave.,		7	739
" "		7	740

* Indicates only one side of Street shown

		VOL.	SHEET
Belle Vista Ave.,		11	1179
" " "		11	1184
Bellemore Road,	100-125	10	1420
" "	800-829	10	1099
" "	1116-1131	10	1098
Bellevale Ave.,		11	1163
Belleville Ave.,	4900-5205	9	1332
" " "	5206-5609	9	1325
Bellona Ave.,	5612-5724	10	*1432
" " "	5701-5825	10	*1426
" " "	5800-5824	10	*1431
" " "	5826-5847	10	1425
" " "	5900-5924	10	*1424
" " "	5901-5919	10	*1422
" " "	5921-5931	10	*1423
" " "	6000-6021	10	1423
" " "	6022-6335	10	1427
Bellowa Alley,	6010-6035	10	1416
Bellwood Ave.,	4000-4110	11	*1174
" " "	4001-4111	11	*1173
Belmar Ave.,	4200-4204	11	*1522
" " "	4201-4203	11	*1523
" " "	4205-4231	11	1522
Belmont Ave.,	Warwick Ave. to Braddish Ave.	8	841
" " "	2800-2811	8	808
" " "	2812-2943	8	807
" " "	3000-3249	8	809
Belnord Ave., N.,	1-230	3	247
" " "	400-645	3	257
" " "	700-959	3	272
" " S.,	500-649	4	351
" " "	800-845	4	361
Belt,	1400-1539	4	382
" "	1600-1847	4	399
Belvidere,	1415-1460	3	291
Belvedere Ave., E.,	100-299	10	1416
" " "	300-327	10	1423
" " "	328-455	10	1422
" " "	500-729	10	1467
" " "	800-806	10	*1467
" " "	801-805	10	*1452
" " "	806-829	10	1452
" " "	1230-1335	10	1476
" " W.,	600-710	10	*1420
" " "	S. S., E. of M. & P. R. R. to Roland Ave.	10	*1413
" " "	800-912	10	*1099
" " "	S. S., W. of Roland Ave.	10	*1092
" " "	N. S., E. of Falls Road	10	*1074
" " "	S. S., " " "	10	*1091
" " "	1200-1329	10	1074
" " "	N. S., W. of Cross Country B'v'd	10	*1073
" " "	N. S., E. of South Bend Road to W. of South Bend Road	10	*1072
" " "	2200-2310	10	*1071
" " "	N. S., near Levindale	10	*1021
" " "	2500-2721	10	1012
" " "	N. S., Old Pimlico Road to Park Heights Ave.	10	*1048
" " "	2801-2901	10	*1010
" " "	2903-3043	10	*1006
" " "	3101-3133	10	*1005
" " "	3200-3428	9	*997
" " "	3201-3355	9	*998
" " "	3500-3637	9	995
" " "	3700-3739	9	994

* Indicates only one side of Street shown

		VOL.	SHEET
Belvedere Ave., W.,	3800-3818	9	*994
" " "	3801-4031	9	*996
" " "	3906-4030	9	*998
" " "	4100-4211	9	1362
" " "	4700-4815	9	1348
Belvieu Ave.,	3918-3931	9	947
" " "	4000-4011	9	1348
" " "	4100-4115	9	1347
" " "	4200-4331	9	1378
" " "	4400-4629	9	1371
Benefit,		5	517
Benhill Ave.,	1100-1319	5A	520A
" " "	1320-1430	5A	*520A
" " "	1321-1529	5A	*529A
" " "	1500-1530	5A	*524A
" " "	1600-1645	5A	524A
" " "	1700-1755	5A	526A
Benhurst Road,		10	1027
Benjamin,	E. S., E. Fort Ave. to Clemm	4	*896
"	W. S., " " " " "	4	*895
"	1600-1745	4	406
Benkert,	2-72	8	*1234
"	3601-3671	8	*1238
Bennett Place,	600-683	2	156
" " "	700-763	2	155
" " "	764-776	2	*155
" " "	765-777	2	*154
" " "	778-923	2	154
" " "	920-1035	2	153
Benninghaus Road,	400-419	10	1432
" " "	500-550	10	*1426
" " "	501-551	10	*1449
" " "	600-622	10	*1451
" " "	601-623	10	*1453
" " "	700-725	10	1452
Benson Ave.,		8	1264
" " "		8	1268
" " "		8	1269
Benston Place,		10	1420
Bentalou, N.,	1-137	2	*130
" " "	2-136	2	*129
" " "	200-436	2	*138
" " "	201-437	2	*139
" " "	500-650	2	*137
" " "	501-649	2	*147
" " "	700-930	2	*157
" " "	701-931	2	*158
" " "	1000-1246	2	*179
" " "	1001-1235	2	*180
" " "	1237-1539	2	*198
" " "	1300-1566	2	*197
" " "	1600-1836	2	*211
" " "	1601-1837	2	*212
" " "	1900-2063	8	832
" S.,	201-449	8	*1212
" " "	300-482	8	*1211
" " "	500-674	4	*1215
" " "	501-673	3	*1216
Benton Heights Ave.,	4600-4607	11	1169
" " "	4908-4919	11	1172
" " "	5000-5123	11	1173
" " "	5124-5131	11	1174
" " "	5612-5813	11	1182
" " "	5500-5611	11	1177

* Indicates only one side of Street shown

		VOL.	SHEET
Benzinger Road,		8	1267
Berger Ave.,	4200-4355	11	1509
Berkley Ave.,	5700-5707	10	1040
" "	5800-5910	10	*1040
" "	5801-5911	10	*1041
Berkshire Road,	3100-3223	7	799c
Berlin,	2100-2245	1	73
" "	2300-2325	1	77
Bernice Ave., N.,	1-42	8	1242
" " S.,	1-30	8	1242
Berry,	600-735	6	671
" "	800-851	6	670
Bertram Ave.,	5900-6113	11	1163
Berwick Ave.,	2700-2935	11	1154
Berwyn Ave.,	3900-3923	9	1301
" "	3500-3515	9	1340
Beryl Ave.,	2600-2749	3	286
Bessemer Ave.,		5	565
" "		5	566
Bethany Place,		2	143
" "		2	144
Bethel, N.,	1-320	3	241
" "	400-635	3	251
" "	700-731	3	266
" "	1400-1543	3	296
" "	1600-1837	3	309
" S.,	1-146	4	325
" "	200-423	4	337
" "	500-732	4	*344
" "	501-737	4	*345
" "	800-813	4	355
" Court,	200-263	3	241
Bethlehem Ave.,		5	558
" "		5	566
Bevan,	714-737	1	30
" "	800-945	1	38
Beverly Road,	3000-3108	11	*1104
" "	3001-3031	7	*799d
" "	3101-3317	7	*799c
" "	3200-3320	11	*1138
Bible Alley,		3	221
Biddison Ave.,	4300-4315	11	1505
" "	4400-4403	11	1506
" Lane,		11	1174
" "		11	1175
" "		11	1176
Biddle, E.,	1-126	3	273
" "	200-329	3	274
" "	400-639	3	275
" "	700-841	3	276
" "	900-1121	3	277
" "	1200-1237	3	278
" "	1300-1441	3	279
" "	1500-1645	3	280
" "	1700-1735	3	281
" "	1800-1943	3	282
" "	2000-2137	3	283
" "	2200-2329	3	284
" "	2400-2547	3	285
" "	2600-2749	3	286
" "	2800-2941	3	287
" "	3000-3125	5	532
" "	3200-3745	5	533
" "	5000-5035	5	580

* Indicates only one side of Street shown

		VOL.	SHEET
Biddle, W.,	1-31	2	*174
" "	2-58	2	*196
" "	100-126	2	*178
" "	101-259	2	*173
" "	200-270	2	*177
" "	261-269	2	*171
" "	300-371	2	170
" "	400-453	2	169
" "	500-509	2	168
" "	510-598	2	*168
" "	511-557	2	*125
" "	559-575	2	*156
" "	600-625	2	156
" "	626-658	2	*155
" "	627-653	2	*156
Biltmore Ave.,	6100-6119	9	1379
" "	6200-6217	9	1387
Binney,	900-937	4	361
" "	1000-1133	4	363
Birch,	1600-1649	5A	529A
" "	1700-1750	5A	*526A
" "	1701-1911	5A	*528A
" "	1800-1910	5A	*527A
" "	1912-1919	5A	528A
Birchdale Drive,		5	581
" "		5	582
Birchview Ave.,	3800-3815	11	1192
Birchwood Ave.,	5600-5708	11	*1145
" "	5601-5617	11	*1131
" "	5701-5709	11	*1152
" "	6100-6315	11	1152
Birckhead,	20-53	4	377
" "	100-149	4	378
Birkwood,	300-329	6	656
" Place, see Birkwood.			
Bishops Road, E.,		6	699C
" " W.,		6	699A
Blackberry Lane,		10	1092
Blackburn Court,	6300-6315	10	1428
" Lane,	6100-6215	10	1428
Bland Ave.,	5500-5815	10	1033
Blenheim Road,	6300-6309	10	1427
Block,	1200-1349	4	353
" "	1400-1451	4	354
Bloom,	320-423	2	219
" "	424-565	2	218
Bloomingdale Road,	1200-1419	8	807
" "	1500-1719	8	819
" "	1720-1730	8	*818
" "	1721-1829	8	*819
" "	1800-2001	8	826
" "	3300-3309	8	825
Bloomsberry,		4	398
Blossom,	1600-1640	5A	*524A
" "	1601-1639	5A	*529A
Bluebird Lane,	5700-5725	5	564
Blythewood Road,		10	1411
" "		10	1412
Boarman Ave.,	2524-2635	10	1002
" "	2700-2819	9	934
" "	2820-2924	9	933
" "	2923-2935	9	*955
" "	2926-2940	9	*980
" "	3700-3733	9	954

* Indicates only one side of Street shown

		VOL.	SHEET
Boarman Ave.,	3800-3905	9	946
" "	3906-3914	9	*945
" "	3907-3913	9	*946
" "	3915-3950	9	945
" "	4000-4037	9	1344
" "	4100-4125	9	1343
Boat Court,	1100-1105	5A	553A
Bobolink Drive E.,		5	564
" " W.,		5	564
Bobwhite Ave.,		5	564
Bolton,	900-1141	2	177
"	1200-1435	2	191
"	1500-1735	2	209
"	1800-1839	2	208
"	1900-1914	2	*220
"	1901-1915	2	*208
"	1916-2135	6	622
Bonaparte Ave.,	700-764	7	*727
" "	701-765	7	*726
" "	800-924	7	*721
" "	801-1023	7	*722
" "	1000-1022	7	*705
" "	1100-1319	7	705
Bond, N.,	1-320	3	241
" "	400-641	3	251
" "	700-959	3	266
" "	1000-1245	3	280
" "	1300-1541	3	296
" "	1600-1851	3	309
" S.,	1-147	4	*325
" "	2-146	4	*324
" "	200-434	4	*336
" "	201-433	4	*337
" "	500-737	4	344
" "	800-856	4	*354
" "	801-855	4	*355
" Court,		1	5
" Street Wharf,		4	355
" " "		4	356
Bonfield Road,	3500-3525	10	1028
Bonner Road,	3800-3826	9	*1302
" "	3801-3809	9	*1303
" "	3900-4033	9	1306
" "	4100-4117	9	1307
Bonsal,	200-345	5	543
"	346-366	5	*543
"	347-365	5	*545
"	400-455	5	545
"	S. of Eastern Ave.	5	552
"	1100-1126	5	*552
"	N. of Holabird Ave.	5	565
Booker Court,	1600-1639	2	201
Boone,	1900-2115	7	701
"	2200-2365	7	724
"	2600-2605	7	723
"	2606-2717	7	732
Booth,	800-869	1	15
"	870-945	1	14
"	1000-1107	1	13
"	1200-1339	1	12
"	1400-1533	1	11
"	1600-1619	1	10
"	1800-1855	1	9
"	1900-2045	8	1205

* Indicates only one side of Street shown

		VOL.	SHEET
Booth,	2100-2247	8	1204
"	2500-2581	8	1202
Borchers Lane,		8	801
Borden Court,		3	244
Born Alley,	700-799	2	120
"	820-839	2	146
" Court,	610-675	2	121
"	700-711	2	120
"	800-831	2	146
"	900-951	2	145
"	1100-1145	2	144
"	1300-1419	2	143
Boston,	2100-2219	4	348
"	2220-2322	4	*349
"	2221-2235	4	*348
"	2301-2323	4	*359
"	2324-2359	4	359
"	2400-2537	4	360
"	2600-2726	4	*363
"	2601-2733	4	*365
"	2735-2825	4	*366
"	2800-2938	4	*364
"	2901-3239	5	*559
"	3000-3142	5	*529
"	3200-3310	5	*530
"	3301-4135	5	*561
"	3400-3630	5	*531
"	3632-4340	5	*548
"	4201-4619	5	*560
"	4400-4820	5	*555
"	4701-5219	5	*563
"	4900-5430	5	*556
"	5301-5719	5	*564
"	6100-6365	5	584
" Ave.,	6700-6735	5	558
Bosworth Ave.,	5200-5214	9	*1325
"	5201-5327	9	*1333
"	5300-5326	9	*1335
"	5500-5701	9	1335
Boulder Lane,		10	1084
Bouldin, N.,	400-453	5	504
"	500-635	5	502
" S.,	1-28	5	506
"	100-265	5	511
"	300-445	5	515
"	500-735	5	520
"	800-1045	5	524
"	1100-1355	5	530
" Alley,		5	567
Bounty Lane,	1421-1442	4	324
Bourbon,		5	576
Bourke Alley,		5A	502A
Bowen Alley,		3	305
Bower Place (arbitrary),		5	575
"		5	577
Bowers Ave.,		9	1325
"		9	1333
"		9	1335
" Court,	220-251	2	145
Bowleys Lane,		11	1527
Boxwood Road,		10	1427
Boyd,	800-859	1	15
"	860-945	1	14
"	1000-1039	1	13

* Indicates only one side of Street shown

		VOL.	SHEET
Boyd,	1900-1939	1	12
"	1400-1415	1	11
"	1700-1719	1	10
"	2000-2037	8	1205
"	2100-2153	8	1204
"	2500-2567	8	1202
Boyer,		4	328
Boyle,	1400-1462	4	*383
"	1401-1461	4	*384
"	W. S., S. of E. Fort Ave.	4	*382
"	1500-1555	4	400
"	E. S., Clemm to E. Barney	4	*400
"	W. S., E. Heath to E. Barney	4	*399
"	Place, see Edgewater.		
Brabant Road,	5300-5325	8	1278
Brackenridge Ave.,		10	1416
"	"	10	1423
"	"	10	1424
Braddish Ave.,	Laurens to Presrtman	8	841
"	1500-1739	8	823
"	1800-2048	8	*829
"	1801-2049	8	*880
"	Rayner Ave. to Edmondson Ave.	8	803
Bradford,	500-633	4	349
"	N., 1-246	3	245
"	400-643	3	255
"	700-937	3	270
"	1100-1239	3	284
"	1300-1531	3	300
"	1600-1751	3	314
"	Alley,	3	255
Bradley,	600-683	2	156
"	700-763	2	155
"	764-776	2	*155
"	765-777	2	*154
"	778-841	2	154
Brady Ave.,	1500-1855	5A	535A
"	1900-1935	5A	534A
Brambleton Road,		10	1020
Branch Alley,		2	128
"	E.,	3	259
"	Ave.,	5A	529A
"	"	5A	530A
"	"	11	1511
Brannan Court,	715-726	4	367
Brant,	600-625	7	733
Brantley,	1000-1049	2	153
Breckenridge Ave.,		10	1423
"	"	10	1424
Brehm's Lane,	3300-3517	7	785
"	3518-3625	7	786
"	W. of Chesterfield Ave. to E. of Shannon Drive	7	795
"	" " " " " " " " " " " "	7	796
Breidebaugh Alley,		3	229
Breitwert Ave.,	1900-1935	1	76
"	2000-2025	1	77
Bremen,	2100-2116	1	*72
"	2101-2217	1	*78
"	2200-2238	1	*76
"	2219-2245	1	*77
Brendan Ave.,	2700-2765	7	778
"	2800-2899	7	781
"	3000-3125	7	782
"	3400-3515	7	786

* Indicates only one side of Street shown

		VOL.	SHEET
Brendle Court,		7	783
"		7	784
Brentwood Ave.,	1000-1225	3	275
"	1500-1541	3	291
"	1600-1839	3	305
"	2400-2481	6	636
"	3100-3245	6	654
"	3300-3415	6	656
"	N. of Dundalk Ave.	5	566
Bretton Place,	400-416	6	*698
"	401-415	6	*660
Brevard,	900-1141	2	178
"	1200-1435	2	192
"	1500-1721	2	210
Brewer,	1100-1253	2	167
"	1324-1345	2	188
Brexton Alley,		2	172
"		2	173
Briar Path,		10	1089
Briarcliff Road,		8	868
Briarwood Road,		10	1020
Brice,	300-439	2	140
"	500-639	2	148
"	800-933	2	159
Brief Court (Block 4),		3	249
Brighton,	2100-2125	2	198
"	2800-2907	8	820
"	2908-3061	8	819
"	3100-3133	8	818
"	3200-3333	8	817
"	Ave.,	9	1338
Brightwood Ave.,	3000-3225	9	1334
Brinkwood Road,	700-849	8	868
Briscoe,	900-935	1	28
"	936-1035	1	36
"	1100-1243	1	35
Bristol Ave.,	1-40	5A	511A
"	Place,	5A	550A
Broad,	1000-1059	5	576
"	Alley,	4	322
Broadmoor Road,		10	1430
"		10	1431
Broadway, N.,	1-315	2	*242
"	2-318	3	*241
"	400-640	3	*251
"	401-641	3	*252
"	700-946	3	*266
"	701-947	3	*267
"	1000-1256	3	*280
"	1001-1257	3	*281
"	1300-1542	3	*296
"	1301-1541	3	*297
"	1600-1840	3	*309
"	1601-1867	3	*310
"	E. North Ave. to Harford Road	7	712
"	S.,	4	325
"	1-134	4	337
"	200-435	4	345
"	500-737	4	345
"	800-917	4	355
Broening Highway,		5	564
"		5	565
"		5	574
"		5	575
"		5	576

* Indicates only one side of Street shown

		VOL.	SHEET
Broening Highway,	-----	5	578
Brohawn Ave.,	2300-2417	1	91
" "	2500-2525	1	92
Brook Ave.,	6200-6223	11	1185
" "	6300-6416	11	*1185
" "	6301-6417	11	*1192
" "	6500-6617	11	1192
" "	6618-6715	11	1195
" "	6800-6835	11	1196
Brook Green Road,	-----	8	1277
" " "	-----	8	1278
" Road,	-----	11	1137
Brookfield Ave.,	2000-2141	6	621
" "	2200-2274	6	*618
" "	2201-2239	6	*621
" "	2301-2545	6	*619
" "	2400-2544	6	*617
Brooklyn Ave.,	3600-3741	5A	512A
" "	3800-3810	5A	*508A
" "	3801-3979	5A	*551A
" "	3812-3922	5A	*507A
" "	3924-3980	5A	*518A
Brooks,	-----	6	613
" Lane,	800-845	6	617
" "	900-922	6	*617
" "	901-923	6	*614
" "	924-1011	6	614
" "	1012-1025	6	613
Brookwood Road,	600-717	8	868
Brown Ave.,	-----	5	565
" "	-----	5	566
Broxton Road,	300-329	10	1431
Bruce, N.,	1-123	2	132
" "	200-435	2	141
" "	500-651	2	149
" "	700-939	2	160
" "	1000-1153	2	182
" "	1300-1561	2	200
" "	1600-1845	2	214
" S.,	18-135	1	10
" "	200-341	1	17
" Court,	1600-1679	2	214
" Terrace,	2600-2617	6	610
Brune,	500-731	2	154
Brunswick,	400-650	8	*1257
" "	401-521	8	*1209
" "	523-947	8	*1213
" "	(900-918)	8	*1257
" "	E. S., near B. & O. R. R.	8	*1265
" "	near Union Stock Yards	8	1265
Brunt,	1300-1543	2	188
" "	1600-1741	2	206
" "	1800-1947	2	205
" "	2000-2141	2	213
" "	2200-2305	2	217
" Court,	-----	2	206
Brushwood,	-----	5A	529A
Bryant Ave.,	2000-2109	6	605
" "	2110-2355	6	608
Bryn Mawr Road,	-----	10	1093
Buchanan Ave.,	4300-4445	6	685
Buena Vista,	-----	8	801
" " Ave.,	1000-1075	6	685
" " "	3500-3565	6	663

* Indicates only one side of Street shown

		VOL.	SHEET
Buena Vista Ave.,	3600-3675	6	673
" " "	3700-3828	6	*692
" " "	3701-3735	6	*673
" " "	3830-3854	6	*675
" " "	4100-4109	6	680
" " "	4300-4435	6	685
" " "	S. of W. Forty-first	6	675
Bunbury Way,	1048-1059	5	582
" " "	1100-1129	5	581
Bungalow Ave.,		5A	546A
Bunnecke Ave.,	700-715	6	672
Bunsen Way,	1300-1325	5	584
Buren,	600-619	3	233
"	700-942	3	*260
"	701-941	3	*261
Burgess Ave.,	5900-5913	11	1128
" " "	5914-6009	11	1130
" " "	6010-6019	11	1162
" " "	6200-6229	11	1162
Burgundy,	400-429	1	6
"	500-837	1	27
"	900-1045	1	34
"	1100-1251	1	33
"	1300-1327	1	43
" Alley,		1	63
Burkett Ave.,		3	250
" Court,		2	118
" " "		4	336
Burleigh Ave.,	3201-3335	9	*935
" " "	3220-3336	9	*954
Burnett,	100-129	1	48
Bush,	1200-1319	1	57
"	1400-1410	1	*59
"	1401-1411	1	*57
"	1412-1539	1	59
"	1600-1739	1	60
"	1800-1942	1	*64
"	1801-1941	1	*63
Bushey,		5	557
"		5	558
Byrd,	1500-1541	4	378
"	1700-1837	4	398
"	1900-2145	4	408
"	2200-2447	4	414
"	2500-2746	4	*417
"	2501-2747	4	*418
"	2800-2903	4	412

C

Cabash Ave.,	5000-5015	10	1411
Cable,		10	1404
" (arbitrary),		5A	504A
" " "		5A	513A
Cadillac Ave.,		9	1363
Cairnes Lane,		6	674
Cairo,	1400-1441	2	151
"	1500-1633	2	150
"	1700-1735	2	149
Calhoun, N.,	1-132	2	134
" " "	200-437	2	143
" " "	500-651	2	151
" " "	700-939	2	162
" " "	1000-1237	2	184
" " "	1300-1519	2	202

* Indicates only one side of Street shown

		VOL.	SHEET
Calhoun, N.,	1600-1659	2	216
" "	(1601-1639)	2	*203
" "	1700-1751	2	215
" S.,	1-121	1	*12
" "	2-128	1	*11
" "	200-425	1	20
California Boulevard,		9	1333
" "		9	1334
Callaway Ave.,	Garrison Boulevard to N. of Fairview Ave.	9	904
" "	E. S., S. of Springdale Ave. to Liberty Heights Ave.	9	*902
" "	W. S., " " " " " " " "	9	*901
" "		9	917
" "	3400-3417	9	917
" "	3500-3710	9	*914
" "	3501-3709	9	*915
" "	3800-3828	9	*954
" "	3801-3829	9	*955
" "	3900-4029	9	954
Callender,	1-130	1	14
" "	418-435	1	23
" "	500-531	1	25
"	Alley, see Callender.		
Callow Ave.,	1900-2228	6	*621
" "	1901-2229	6	*622
" "	2300-2485	6	619
Calvert,	100-225	5A	504A
" "	300-425	5A	505A
" "	500-519	5A	507A
" N.,	1-235	3	*222
" "	2-226	3	*221
" "	300-436	3	*227
" "	301-423	3	*228
" "	500-628	3	*231
" "	501-635	3	*232
" "	700-940	3	*259
" "	701-943	3	*260
" "	1000-1232	3	*273
" "	1001-1231	3	*274
" "	1300-1538	3	*289
" "	1301-1539	3	*290
" "	1600-1840	3	*303
" "	1601-1841	3	*304
" "	1900-2132	6	*623
" "	1901-2131	6	*629
" "	2200-2454	6	*634
" "	2201-2455	6	*635
" "	2500-2646	6	*640
" "	2501-2721	6	*641
" "	2700-2846	6	*646
" "	2701-2941	6	*647
" "	2900-3046	6	*652
" "	3001-3229	6	*653
" "	3100-3316	6	*651
" "	3301-3445	6	*655
" "	3400-3444	6	*657
" "	3500-3535	6	658
" S.,	1-127	4	*318
" "	2-134	4	*317
Calverton Heights Ave.,	2500-2547	8	804
" Road, N.,	1-34	2	129
" " "	100-205	8	1226
" " "	N. of P. R. R.	8	1225
" " "	E. of W. Franklin	8	1223
" " "	" " " "	8	1224
" " "	500-547	8	1220

* Indicates only one side of Street shown

		VOL.	SHEET
Calverton Road, S.,	1-16	8	1203
" " "	17-39	8	*1204
" " "	18-40	8	*1203
" " "	100-171	8	1204
Calvin Ave.,	400-431	6	656
Calwell Road,	900-923	8	1267
Cambria,	100-229	5A	503A
"	300-439	5A	506A
"	500-619	5A	508A
"	700-705	5A	512A
"	1100-1349	5A	518A
Cambridge,	2100-2227	4	348
"	2228-2327	4	349
"	2328-2351	4	359
Camden, E.,	1-22	4	329
" W.,	1-150	1	8
" " "	200-341	1	7
" " "	400-427	1	6
Camel,	200-265	2	177
"	300-373	2	170
"	500-599	2	168
"	600-619	2	156
" Alley,	1-130	2	178
Camlet Court,	900-915	2	177
Camp,		6	635
Campbell Lane,		10	1426
Canal,		3	251
"		3	255
" Alley,		3	307
" Court,	1200-1215	3	249
Canary Court,		4	340
Canfield Road,		7	799C
Cannery Ave.,		5A	542A
Canterbury Road,	3800-3948	6	*699B
" " "	3801-3921	6	*699A
" " "	3923-3949	6	*699
" " "	W. of Old Harford Road	11	1153
Canvas Court,	800-925	5A	553A
Capore Way,	6200-6227	5	584
Capstan Court,	1000-1109	5A	553A
Carbon Ave.,	1500-1855	5A	535A
" " "	1900-1929	5A	534A
Carbore Way,	6200-6227	5	584
Cardenas Ave.,	3300-3458	7	*777
" " "	3301-3525	7	*781
" " "	3460-3614	7	*778
" " "	3527-3615	7	*779
Cardiff Ave.,	3200-3235	5	559
" " "	3300-3429	5	561
" " "	4900-5119	5	563
" " "	5200-5845	5	564
" " "	6100-6348	5	*584
" " "	6101-6309	5	*565
" " "	W. of Dundalk Ave.	5	566
Cardinal Lane,	5700-5725	5	564
Carey, N.,	1-123	2	*135
" " "	2-130	2	*134
" " "	200-432	2	*143
" " "	201-433	2	*144
" " "	500-650	2	*151
" " "	501-643	2	*152
" " "	700-938	2	*162
" " "	701-929	2	*163
" " "	1000-1236	2	*184

* Indicates only one side of Street shown

		VOL.	SHEET
Carey, N.,	1001-1245	2	*185
" "	1300-1470	2	*202
" "	1301-1383	2	*204
" "	1401-1467	2	*203
" "	1500-1565	2	203
" "	1600-1657	2	216
" "	1700-1817	2	215
" S.,	1-132	1	12
" "	200-444	1	*20
" "	201-445	1	*21
" "	900-1141	1	39
" "	1200-1421	1	40
" "	1500-1635	1	41
" "	1700-1703	1	42
Carlisle Ave.,	3200-3233	9	942
" "	3300-3414	9	*908
" "	3301-3407	9	*910
" "	3409-3511	9	*909
" "	3416-3510	9	*907
" "	3600-3609	9	1314
" "	3900-4021	9	1316
" Path,		9	1314
Carlos Terrace,	1600-1641	3	304
Carlowe Road,		10	1088
Carlton, N.,	1-134	2	135
" "	200-319	2	144
" "	500-643	2	152
" "	1000-1247	2	185
" "	1300-1365	2	204
" S.,	1-132	1	13
Carlview Ave.,		9	1317
" "		9	1324
Carmine Ave.,		8	891
Caroline, N.,	1-321	3	*241
" "	2-66	3	*240
" "	100-318	3	*239
" "	400-646	3	*250
" "	401-645	3	*251
" "	700-923	3	*265
" "	701-945	3	*266
" "	1000-1232	3	*279
" "	1001-1237	3	*280
" "	1300-1538	3	*295
" "	1301-1541	3	*296
" "	1600-1857	3	308
" S.,	1-146	4	324
" "	200-437	4	336
" "	500-728	4	*343
" "	501-723	4	*344
" "	800-937	4	354
" St. Pier,		4	353
" " "		4	354
Carrie Alley,		2	154
Carroll,	700-797	1	26
" "	800-904	1	*25
" "	1100-1173	1	31
" "	1200-1371	1	40
" "	1400-1471	1	57
" "	1800-1871	1	68
" "	2100-2119	1	72
" "	2200-2419	1	76
" "	2600-2625	1	84
" "	2800-2845	1	83
" Ave., see Carroll.			

* Indicates only one side of Street shown

		VOL.	SHEET
Carrollton Ave., N.,	1-132	2	135
" " "	200-435	2	144
" " "	500-643	2	152
" " "	700-931	2	163
" " "	1000-1157	2	185
" " S.,	1-131	1	*13
" " "	2-130	1	*12
Carsdale Ave.,		9	1339
" " "		9	1340
" " "		9	1341
" " "		9	1342
Carson Court,	1100-1119	2	185
Carswell,	1400-1440	7	*731
"	1401-1441	7	*730
"	1500-1581	7	719
"	1600-1779	7	715
"	1900-1927	7	710
Carter Ave.,	5200-5414	11	*1125
" " "	5201-5413	11	*1126
" " "	5500-5819	11	1183
" " "	5900-6221	11	1163
Carterdale Road,	2000-2111	10	1072
Casadel Ave.,	1700-1825	1	81
" " "	1900-2201	1	83
Cascade Ave.,		11	1163
Castle, N.,	1-238	3	244
" " "	400-638	3	*253
" " "	401-649	3	*254
" " "	700-954	3	*268
" " "	701-971	3	*269
" " "	1000-1131	3	283
" " "	1600-1863	3	312
" " S.,	1-144	4	327
" " "	200-431	4	339
" " "	500-621	4	347
Castlewood Road,	100-125	10	1420
Catalpha Ave.,		11	1145
" Road,	4600-4709	11	1101
" " "	4800-5023	11	1144
" " "	5200-5204	11	*1144
" " "	5201-5203	11	*1137
" " "	5204-5507	11	1137
Catbird Court,		5	564
Cathedral,	300-423	2	124
" " "	500-713	2	128
" " "	800-929	2	172
" " "	1000-1140	2	*173
" " "	1001-1129	2	*174
" " "	1200-1420	2	*178
" " "	1201-1435	2	*196
Catherine, N.,		8	1224
" " "		8	1226
" " S.,	1-56	8	1202
" " "	100-120	8	*1202
" " "	101-121	8	*1208
" " "	122-315	8	1208
" " "	500-660	8	*1214
" " "	501-661	8	*1215
Caton Ave.,	1-198	8	1238
" " "	200-253	8	1237
" " "	300-815	8	1249
" " "	3300-3428	8	*1235
" " "	3319-3331	8	*1238
" " "	3401-3427	8	*1234

* Indicates only one side of Street shown

		VOL.	SHEET
Caton Ave.,	3429-3554	8	1235
" "	3600-3635	8	1248
" "	3900-3907	8	1248
" "	E. S., Phelps Lane to Lohrs Lane	8	*1241
" "	E. S., S. of Wilkens Ave.	8	*1264
" "	W. S., " " "	8	*1266
Cator Ave.,	600-624	7	*747
" "	601-755	7	*746
" "	700-824	7	*748
" "	801-927	7	*749
" "	900-944	7	*759
Cavendish Way,	1100-1435	5	584
Cecil Ave.,	1900-2043	7	702
" "	2200-2299	7	722
" "	2300-2349	7	721
" "	2500-2649	7	720
Cedar Ave.,		5	577
Cedarcroft Road,	200-219	10	1427
" "	300-421	10	1428
" "	500-604	10	*1474
" "	501-608	10	*1467
" "	605-924	10	1474
Cedardale Road,	3400-3415	9	918
" "	3500-3711	9	916
" "	3800-3935	9	955
Cedargarden Road,		8	1289
Cedarhurst Road,	3100-3123	11	1114
" "	3200-3225	11	1138
Ceddox,	1400-1429	5A	520A
" "	1500-1651	5A	524A
Cedley,	2000-2049	1	93
" "	2200-2424	1	*95
" "	2201-2425	1	*96
" "	2426-2435	1	97
Cedonia Ave.,	5910-6121	11	1518
" "	6200-6232	11	*1523
" "	6201-6233	11	*1521
" "	6300-6333	11	1523
" "	6400-6615	11	1192
" "	Fleetwood Ave. to Overlea Ave.	11	1193
" "	6800-6835	11	1194
Cedric Road,	1900-1919	8	816
Central Ave.,		5	577
" "		5	578
" " N.,	1-121	3	240
" " "	122-319	3	239
" " "	400-640	3	*249
" " "	401-647	3	*250
" " "	700-948	3	*264
" " "	701-957	3	*265
" " "	1000-1240	3	*278
" " "	1001-1241	3	*279
" " "	1300-1450	3	*294
" " "	1301-1441	3	*295
" " S.,	1-146	4	323
" " "	200-443	4	335
" " "	500-632	4	*341
" " "	501-729	4	*343
" " "	700-728	4	*342
Centre, E.,	1-180	3	231
" "	200-407	3	232
" W.,	1-116	2	123
" "	200-231	2	127
" Place,	3700-3723	5	513

* Indicates only one side of Street shown

		VOL.	SHEET
Cereal,.....		5A	524A
Cerial, see Cereal.			
Chain Court,.....		5A	519A
Chalfonte Ave.,.....		10	1028
Chalgrove Ave.,.....	4900-5134	10	*1006
“ “.....	4901-5135	10	*1010
Chalk Alley,.....		2	161
Champlain,.....		5A	518A
Champlin Lane,.....		8	802
“ “.....		8	803
Chancery Road,.....	200-204	6	*659
“ “.....	201-205	6	*658
“ “.....	206-239	6	659
“ “.....	300-310	6	*698
“ “.....	301-311	6	*659
“ Square,.....		6	659
“ “.....		6	698
Chandler Ave.,.....	5300-5315	9	1363
Chapel, N.,.....	1-246	3	243
“ “.....	400-643	3	253
“ “.....	800-965	3	268
“ “.....	1000-1051	3	282
“ “.....	1300-1537	3	298
“ “.....	1600-1851	3	311
“ S.,.....	1-140	4	327
“ “.....	200-431	4	339
“ “.....	500-619	4	347
Chapelgate Lane,.....	400-423	8	1279
“ “.....	424-522	8	*1277
“ “.....	425-523	8	*1279
“ “ at Norwood Heights,.....	N. of Frederick Ave.	8	1289
“ “ “ “ “.....	300-603	8	1289
Charing Cross,.....	500-515	8	1277
Charlote Place,.....		6	695
“ “.....		6	696
“ Road,.....	1-114	6	696
Charles, N.,.....	1-235	3	*221
“ “.....	2-222	2	*118
“ “.....	224-424	2	*124
“ “.....	301-423	3	*227
“ “.....	500-530	2	*128
“ “.....	501-531	3	*231
“ “.....	800-932	2	*172
“ “.....	801-939	3	*259
“ “.....	1000-1132	2	*174
“ “.....	1001-1229	3	*273
“ “.....	1200-1432	2	*196
“ “.....	1301-1521	3	*289
“ “.....	1500-1510	2	*194
“ “.....	1523-1841	3	*303
“ “.....	1600-1834	2	*195
“ “.....	1900-2123	6	*627
“ “.....	1901-2129	6	*628
“ “.....	2200-2448	6	*633
“ “.....	2201-2447	6	*634
“ “.....	2500-2646	6	*639
“ “.....	2501-2647	6	*640
“ “.....	2700-2850	6	*645
“ “.....	2701-2851	6	*646
“ “.....	2900-3534	6	*650
“ “.....	2901-3047	6	*652
“ “.....	3101-3339	6	*651
“ “.....	3401-3535	6	*657
“ “.....	3601-4005	6	*699c

* Indicates only one side of Street shown

		VOL.	SHEET
Charles, N.,	3700-3906	6	*699A
" "	3908-4300	6	*699
" "	4101-4203	6	*696
" "	4205-4309	6	*695
" "	4302-4308	6	*699B
" "	4310-4413	6	695
" S.,	1-131	4	*317
" "	2-136	1	*4
" "	200-430	1	*8
" "	201-433	4	*329
" "	500-740	1	*30
" "	501-721	4	*367
" "	723-935	4	*369
" "	800-1044	1	*38
" "	1001-1243	4	*375
" "	1100-1238	1	*47
" "	1300-1450	1	*48
" "	1301-1545	4	*377
" "	1500-1748	1	*51
" "	1601-1851	4	*397
" "	1800-2050	1	*52
" "	1901-2147	4	*407
" "	2100-2350	1	*55
" "	2201-2447	4	*413
" "	2400-2550	1	*56
" "	2501-2645	4	*417
" Street Ave.,	4500-4620	10	*1412
" " " E. S., N. of E. Cold Spring Lake		10	*1434
" " " E. S., S. of Homeland Ave.		10	*1433
" " " 4700-5020		10	*1411
" " " E. S., Homeland Ave. to N. of St. Dunstan's Road		10	*1429
Charleston,		5A	519A
"		5A	550A
"		5A	553A
Charlesworth Ave.,		10	1028
Charlotte Ave.,		5	565
Charlton Ave.,	4700-4723	11	1198
Chart Ave.,	400-435	5A	509A
" "	500-635	5A	510A
" "	900-949	5A	516A
Charter Oak Ave.,	400-427	10	1440
Chase, E.,	1-110	3	273
" "	200-317	3	274
" "	400-621	3	275
" "	700-841	3	276
" "	900-1111	3	277
" "	1200-1239	3	278
" "	1300-1429	3	279
" "	1500-1657	3	280
" "	1700-1747	3	281
" "	1800-1939	3	282
" "	2000-2141	3	283
" "	2200-2333	3	284
" "	2400-2547	3	285
" "	2600-2741	3	286
" "	2800-2829	3	287
" "	4900-4914	5	*580
" "	4901-4923	5	*583
" W.,	1-40	2	174
" "	100-275	2	173
Chateau Ave.,	500-549	10	1447
Chatham,	1200-1231	3	283
" Road,	3700-3713	9	914
" "	3800-3828	9	*903

* Indicates only one side of Street shown

		VOL.	SHEET
Chatham Road,	3801-3827	9	*913
" "	3900-3912	9	*1342
" "	3901-3913	9	*1340
" "	4000-4018	9	*1341
" "	4001-4019	9	*1339
" "	4100-4405	9	1343
Chauncey Ave.,	800-845	6	617
" "	900-925	6	614
Cheapside,	100-129	4	318
Chelsea Ave.,	2100-2215	8	816
" Road,	1800-1957	8	816
" Terrace,	2300-2315	9	1314
" "	2900-3110	9	*1306
" "	2901-3025	9	*1303
" "	3101-3219	9	*1302
" "	3112-3220	9	*1305
Cherry,	1000-1044	5A	*553A
" "	1100-1435	5A	520A
" "	1500-1635	5A	524A
" Alley,		2	119
" Hill Road,		1	86
Chesapeake Ave.,	100-118	5A	*514A
" "	101-119	5A	*501A
" "	200-549	5A	514A
" "	600-839	5A	515A
" "	900-1215	5A	516A
" "	1431-1635	5A	*539A
" "	1500-1854	5A	*535A
" "	1701-1943	5A	*538A
" "	1900-1960	5A	*534A
" "	1945-2001	5A	*537A
" "	Shell Road to Sun	5A	547A
" "	" " "	5A	548A
" "	2300-2419	5	577
" "	2500-2519	5	578
" Court,	1400-1459	5A	548A
Chesholm Road,	3600-3725	8	816
Chesley Ave.,	2701-2923	11	*1154
" "	2810-2924	11	*1153
" "	3000-3133	11	1155
" "	3500-3815	11	1196
" "	3900-4105	11	1194
Chesmont Ave.,	4000-4111	11	1173
" "	4600-4625	11	1525
Chessell Court,	3400-3485	5A	547A
Chester, N.,	1-238	3	244
" "	400-649	3	254
" "	700-971	3	269
" "	1000-1225	3	283
" "	1300-1543	3	299
" "	1600-1861	3	312
" "	1900-2037	7	710
" S.,	1-123	4	*328
" "	2-142	4	*327
" "	200-430	4	*339
" "	201-439	4	*340
" "	500-720	4	*347
" "	501-721	4	*348
Chesterfield Ave.,	2201-2219	7	*774
" "	2221-2425	7	*776
" "	2501-2767	7	*778
" "	2800-2893	7	779
" "	3000-3141	7	780
" "	3200-3527	7	795

* Indicates only one side of Street shown

		VOL.	SHEET
Chestle Place,	-----	5	517
" "	-----	5	518
Chestnut Ave.,	3100-3364	6	*665
" "	3009-3365	6	*666
" "	3400-3544	6	*668
" "	3401-3555	6	*672
" "	3600-3744	6	*670
" "	3601-3759	6	*671
" Hill Ave.,	500-611	7	743
" " "	612-914	7	744
" " "	915-925	7	*752
" " "	916-1198	7	*751
" " "	1200-1328	7	*765
" " "	1201-1329	7	*764
Cheston Ave.,	2000-2007	8	834
Chicago Ave.,	-----	2	115
Chickadee Court,	-----	5	564
Childs,	-----	5A	531A
" "	-----	5A	532A
" Court,	3400-3466	5A	547A
" "	3467-3498	5A	548A
Chilham Road,	-----	10	1069
" "	-----	10	1070
Chilton,	1600-1650	7	*753
" "	1601-1649	7	*755
" "	1700-1828	7	*754
" "	1701-1829	7	*756
China,	600-851	1	28
" "	900-1025	1	36
" "	1100-1243	1	35
" "	1300-1425	1	44
" Alley, see China.	-----		
Choptank,	-----	4	337
" "	-----	4	340
Chowan Ave.,	-----	9	933
Christian,	1900-2034	8	*1206
" "	1901-2035	8	*1217
" "	2100-2237	8	1216
" "	2400-2547	8	1214
Christopher Ave.,	2700-2833	11	1152
" "	2900-2927	11	1134
" "	3000-3020	11	*1162
" "	3001-3019	11	*1129
Chrysler Ave.,	-----	9	1363
Church,	920-1101	5A	553A
" "	1102-1429	5A	520A
" "	1500-1640	5A	*523A
" "	1501-1639	5A	*524A
" Court (Block 2),	-----	2	168
" Lane,	-----	10	1401
" "	-----	10	1402
" "	-----	10	1406
" "	-----	10	1407
Churchill,	1-30	1	38
" E. of Charles,	1-64	4	369
" " "	100-233	4	370
Churchwardens Road,	116-225	10	1416
Cider Alley,	300-325	1	3
" "	500-535	1	2
" "	600-671	1	1
" "	700-725	1	16
Claggett Alley,	500-530	2	*154
" "	501-531	2	*155
Clare,	-----	1	93

* Indicates only one side of Street shown

		VOL.	SHEET
Claremont Ave.,	3400-3531	5	512
" "	3600-3813	5	513
" "	3900-3931	5	514
Clarence Ave.,	3200-3231	7	783
Clarinth Road,	3600-3745	9	1382
Clarks Hill,		10	1074
" "		10	1098
" Lane,	3300-3518	10	*1027
" "	3301-3519	10	*1053
" "	3600-3835	9	1382
Clarkson,	1120-1209	1	47
"	1300-1341	1	48
"	1500-1755	1	51
"	1800-2051	1	52
"	2100-2351	1	55
"	2400-2447	1	56
Clarkworth Place,		11	1197
Classen Ave.,	2700-2719	9	984
Clay,	1-129	2	*118
"	2-130	2	*124
"	200-330	2	*123
"	201-331	2	*117
"	400-529	2	122
"	1000-1047	2	145
" E. of N. Charles,	100-139	3	221
Claymont,	600-621	8	803
Clayton Court,		4	398
" Road,		9	1307
Clear Spring Road,		10	1451
" " "		10	1452
" " "		10	1453
" " "		10	1467
" " "		10	1474
Clearview Ave.,	2800-2939	11	1153
" "	3000-3215	11	1197
Cleat Court,		5A	519A
Clement, E.,	1-18	4	377
" "	100-149	4	378
" "	400-447	4	380
" "	500-518	4	*379
" "	501-681	4	*382
" "	520-644	4	*381
" "	900-925	4	384
" "	1025-1142	4	385
" "	1200-1351	4	386
" "	1400-1538	4	*391
" "	1401-1545	4	*393
" "	1600-1744	4	*392
" "	1601-1743	4	*394
" " N. S., near B. & O. R. R. Locust Point Yards		4	*395
" W.,	1-142	1	48
Clemm,	800-957	4	400
"	1000-1139	4	401
"	1300-1329	4	402
"	1330-1338	4	*402
"	1331-1521	4	*403
"	1400-1520	4	*393
"	1621-1725	4	*405
" N. S., Richardson to Stewart		4	*394
" S. S., Richardson to E. of Andre		4	*404
" near E. Fort Ave.		4	395
Clendenin,	1100-1125	6	616
"	1200-1215	6	615
Cleve Court,	4100-4111	5A	549A

* Indicates only one side of Street shown

		VOL.	SHEET
Cleveland,	1100-1187	1	31
"	1200-1371	1	40
" Ave.,		5	577
Cliffholme Ave.,		9	1381
Clifford,	800-919	1	23
"	920-929	1	22
"	1800-1833	1	17
Cliftmont Ave.,	3100-3245	7	784
" "	3300-3348	7	*785
" "	3301-3349	7	*797
" "	3400-3449	7	785
" "	3450-3523	7	786
Clifton Ave.,	1500-1598	6	*610
" "	1501-1599	6	*611
" "	1600-1625	6	604
" "	1800-1844	6	*604
" "	1801-1837	6	*603
" "	1900-1959	6	602
" "	2000-2145	6	601
" "	2200-2221	8	832
" "	2400-2424	8	*838
" "	2401-2425	8	*831
" "	2500-2525	8	831
" "	2526-2663	8	830
" "	2700-2773	8	829
" "	2774-2922	8	*840
" "	2775-2785	8	*829
" "	2801-2923	8	*828
" "	2924-3012	8	*839
" "	2925-3027	8	*827
" "	3100-3240	8	*837
" "	3101-3241	8	*826
" "	3300-3344	8	*836
" "	3301-3427	8	*825
" "	3410-3422	8	*835
" "	3500-3517	8	834
" "	3600-3612	8	*833
" "	3601-3607	8	*834
" "	3609-3611	8	*816
" "	3700-3925	8	816
" "	4000-4040	8	*816
" "	4001-4039	8	*838
" "	4420-4607	9	1315
" "	5200-5345	8	891
" Park Terrace,	2800-3039	7	783
" Road,		9	1315
" "		9	1316
Cliftview Ave.,	1400-1685	7	707
" "	1700-1771	7	708
Cliftwood Ave.,	2000-2137	7	710
Climbing Path,		10	1091
Clinton, N.,	1-124	5	506
" "	125-150	5	504
" "	400-453	5	504
" "	500-635	5	502
" S.,	100-254	5	*511
" "	101-255	5	*512
" "	300-440	5	*515
" "	301-439	5	*516
" "	500-740	5	*520
" "	501-739	5	*521
" "	800-1040	5	*524
" "	801-1039	5	*525
" "	1100-1359	5	530

* Indicates only one side of Street shown

		VOL.	SHEET
Clinton, S.,	1400-1734	5	*569
" "	1401-1565	5	*561
" "	1601-1735	5	*562
" "	1800-2165	5	567
" "	2200-2545	5	568
Clintwood Court,	800-855	5A	549A
Clipper Heights Ave.,		6	663
" " "		6	692
" Mill Road,		6	664
" " "		6	692
" Road,	1400-1529	6	692
" " "	3500-3533	6	691
" " "	3534-3540	6	*691
" " "	3535-3541	6	*690
" " "	3542-3729	6	690
Clock Court,		5A	519A
Cloney,	820-847	2	146
" "	900-1055	2	145
" "	1100-1145	2	144
Clover Road,	E. S., S. of Avondale Ave.	10	*1007
" "	W. S., " " " "	10	*1009
" "	Avondale Ave. to Ingleside Ave.	10	1009
" "	E. S., W. Rogers Ave. to Kenoak Road	10	*1032
" "	W. S., " " " " " "	10	*1031
" "	5600-5719	10	1031
" "	5720-5825	10	1029
" "	5900-6021	10	1409
Cloverdale Road,	1000-1007	6	614
" "	1008-1231	6	613
Cloverhill Road,	3900-3927	6	699A
" "	3926-3959	6	699
Cloville Ave.,		11	1145
Club Road,	Roland Ave. to Goodwood Gardens	10	1085
" "	W. S., N. of Sunset Path	10	*1093
" "	E. S., Goodwood Gardens to Upland Road	10	*1085
" "	W. S., Upland Road to Beechdale Road	10	*1087
" "	201-305	10	*1088
" "	Beechdale Road to Longwood Road	10	1090
" "	Longwood Road to Deepdene Road	10	1092
Clyde,		5	525
Clydesdale Ave.,	4400-4441	6	685
Cohen Alley,		2	123
Coke Alley,		3	262
Cokesbury Ave.,	600-666	7	*725
" "	601-667	7	*724
Colborne Road,	3700-3825	8	854
" "	3900-4225	8	855
" "	4600-4651	8	869
Colchester Road,		8	1267
Cold Spring Lane, see	E. Cold Spring Lane.		
" " " "	W. Cold Spring Lane.		
" " " "	Old Cold Spring Lane.		
" " " E.,		6	695
" " " "		6	696
" " " "		10	1434
" " " "		10	1440
" " " "		10	1443
" " " "		10	1444
" " " "		10	1466
" " " "		10	1477
" " " W.,	1-25	6	*695
" " " "	2-98	10	*1412
" " " "	101-419	6	*694
" " " "	200-320	10	*1404

* Indicates only one side of Street shown

		VOL.	SHEET
Cold Spring Lane, W.,	400-516	10	*1403
" " " "	501-815	6	*693
" " " "	900-1404	10	*1084
" " " "	901-1045	6	*683
" " " "	1101-1819	6	*686
" " " "	1401-1413	6	*685
" " " "	N. S., Maynadier Road to Roland Ave.	10	*1402
" " " "	N. S., W. of Roland Ave.	10	*1086
" " " "	1900-1935	10	1008
" " " "	2500-2636	10	*1001
" " " "	2501-2637	10	*1002
" " " "	2700-2810	9	*986
" " " "	2701-2811	9	*984
" " " "	2812-2916	9	*985
" " " "	2813-2917	9	*983
" " " "	3000-3035	9	980
" " " "	3100-3225	9	954
" " " "	3300-3308	9	*954
" " " "	3301-3309	9	*955
" " " "	3310-3725	9	954
" " " "	3800-3902	9	*944
" " " "	3801-3827	9	*946
" " " "	3901-3925	9	*945
" " " "	3904-3926	9	*943
" " " "	4000-4055	9	1344
Cole,	1500-1638	1	*19
"	1501-1857	1	*18
"	1700-1858	1	*17
"	2600-2699	8	1213
Coleman Court,		1	38
Colgate,		5	576
" Ave.,		5	577
"		5	578
Colleen Road,		8	1289
College Ave.,		7	799A
Collett,	600-619	2	203
Collington Ave., N.,	1-32	3	245
" " " "	100-238	3	*244
" " " "	101-239	3	*245
" " " "	400-632	3	*254
" " " "	401-633	3	*255
" " " "	700-970	3	*269
" " " "	701-971	3	*270
" " " "	1000-1222	3	*283
" " " "	1001-1217	3	*284
" " " "	1400-1522	3	*299
" " " "	1401-1533	3	*300
" " " "	1700-1860	3	*312
" " " "	1701-1861	3	*313
" " " "	1900-1975	7	710
" " S.,	1-130	4	328
" " " "	200-431	4	340
" " " "	500-531	4	348
"		3	299
Square,		3	300
"		3	300
Collins Ave., S.,	100-179	8	1248
" " " "	200-249	8	1245
" " " "	300-327	8	1246
" " " "	400-529	8	1244
Colorado Ave.,	600-639	10	1410
" " " "	700-741	10	1409
Columbus Drive,	3700-3703	9	954
" " " "	3704-3728	9	*982
" " " "	3705-3749	9	*954

* Indicates only one side of Street shown

		VOL.	SHEET
Columbus Drive,	3730-3750	9	*981
"	3751-3796	9	981
Colvin,	100-167	3	226
"	200-271	3	236
"	300-439	3	235
"	500-539	3	234
Comb Alley,		1	30
Comet,	1103-1143	3	226
Commerce,	1-129	4	*319
"	2-128	4	*318
Compton,	900-915	4	370
"	1000-1054	4	*375
"	1001-1053	4	*376
Concord,	100-125	4	320
Condor Lane,	5700-5725	5	564
Conduit Ave.,	3700-3739	6	674
"	3800-3854	6	*675
"	3801-3855	6	*676
Congress Court,		4	325
Conkling, N.,	1-125	5	*508
"	2-30	5	*510
"	100-124	5	*507
"	126-245	5	507
"	S., 1-40	5	510
"	100-262	5	*512
"	101-263	5	*513
"	300-436	5	*516
"	301-435	5	*517
"	500-742	5	*521
"	501-743	5	*522
"	800-1034	5	*525
"	801-1035	5	*526
"	1100-1367	5	531
Connecticut Ave.,	4200-4219	8	1247
Constitution,	612-652	3	*233
"	613-651	3	*234
"	700-727	3	261
Convent Alley,		3	279
Conway, E.,	1-30	4	329
"	W., 1-130	1	8
"	200-231	1	7
"	400-445	1	6
"	500-657	1	27
Cook Ave.,	4300-4312	11	*1507
"	4301-4311	11	*1505
"	4400-4410	11	*1508
"	4401-4411	11	*1506
Cooks Lane,		10	1030
"		8	1279
Cooksie,	1100-1159	4	389
"	1200-1359	4	391
"	1400-1463	4	393
Coolidge Ave.,	3500-3525	8	1266
"	3600-3901	8	1268
Copely Road,	3400-3414	9	*917
"	3401-3415	9	*918
"	3500-3711	9	915
"	3712-3829	9	955
Cordelia Ave.,	4800-4922	9	*947
"	4801-5021	9	*991
"	5000-5124	9	*996
"	5101-5123	9	*994
"	5243-5274	9	994
"	5300-5345	9	1361

* Indicates only one side of Street shown

		VOL.	SHEET
Cording Ave.,		10	1451
Cordova Ave.,		10	1012
Cornell,	600-625	1	9
Cornwall,	300-344	5	*543
"	301-345	5	*545
"	346-459	5	545
"	S. of Eastern Ave.	5	552
Costello's Court,		3	241
Cottage Ave.,	3445-3470	9	966
" " "	3500-3538	9	*966
" " "	3501-3533	9	*964
" " "	3535-3537	9	*968
" " "	3600-3741	9	968
" " "	3800-3920	9	*970
" " "	3901-3921	9	*974
" " "	4000-4007	9	974
Cottman Ave.,	4200-4219	7	799G
Cottondale Lane,		8	890
Cotwood Place,		9	964
Court,		10	1007
Courtney,		3	233
"		3	261
Cove Alley,	200-231	2	146
" Ave.,		5A	546A
Covington	600-712	4	*371
"	601-915	4	*373
"	714-1050	4	*372
"	917-1021	4	*374
"	1100-1349	4	379
"	1400-1532	4	*380
"	1401-1419	4	*379
"	1421-1543	4	*382
"	1601-1651	4	*399
"	1700-1847	4	399
"	1900-2142	4	*409
"	1901-2141	4	*410
Cowan Ave.,		8	1264
Cox,		6	675
"		6	676
"		6	692
"		4	337
Crab Court,		10	1466
Craddock Ave.,	4400-4529	10	1447
Craig Ave.,	5100-5131	10	1448
"	5200-5221	10	1453
"	5500-5511	10	1453
Cranford Lane,		10	1405
"		10	1408
Cranston Ave.,	3700-3829	8	851
" " "	3900-4041	8	850
" " "	4100-4215	8	849
Craycombe Ave.,	500-525	6	678
" " "	600-639	6	671
Creek Alley,	1000-1041	1	38
" " "	1100-1209	1	47
" " "	2100-2251	1	54
" " "	2300-2403	1	56
Creighton Ave.,		11	1153
Crenshaw Ave.,		11	1525
Cresmont Ave.,	2900-3028	6	*644
" " "	2901-3029	6	*649
Crest Road,		10	1020
" " "		10	1041
" " "		10	1069
" " "		10	1070

* Indicates only one side of Street shown

		VOL.	SHEET
Crestlyn Road,		7	765
Creston Ave.,		11	1184
Crisp,	700-715	6	672
Crittenton Place,	3100-3149	6	665
Crofton Road,	1200-1371	10	1477
Cromwell, E.,	1-71	4	*417
"	2-72	4	*418
"	W., 1-124	1	56
Crooked Lane,		2	118
Cross, E.,	1-119	4	375
"	120-319	4	376
"	400-468	4	*372
"	401-517	4	*379
"	500-522	4	*374
"	524-547	4	374
"	W., 1-135	1	*47
"	2-150	1	*38
"	137-233	1	*46
"	152-234	1	*37
"	300-544	1	*36
"	301-545	1	*35
"	600-758	1	*34
"	601-797	1	*33
"	760-798	1	*26
"	801-1039	1	*32
"	900-1244	1	*25
"	1101-1319	1	*31
"	1300-1318	1	*22
Cross Country Boulevard,	W. Belvedere Ave. to W. Rogers Ave.	10	1073
"	"	10	1072
"	"	10	1071
"	"	10	*1069
"	"	10	*1070
"	"	10	1070
"	"	10	1069
"	"	10	1070
"	"	10	1070
"	"	10	*1041
"	"	10	1027
"	"	10	1053
"	"	10	1071
"	"	10	1405
Crossbill Court,		5	564
Crossland Ave.,	3300-3414	7	*775
"	3301-3415	7	*777
"	3500-3624	7	*776
"	3501-3625	7	*778
Crosswood Ave.,	4600-4639	11	1138
"	4900-5215	11	1175
Crow Court,		5	564
Crowl,		8	823
"		8	824
"		8	841
Crowson Ave.,	4800-4813	10	1440
"	4900-4911	10	1437
"	5214-5229	10	1435
Crowther,		6	676
Croydon Road,		10	1416
"		10	1422
Crystal Ave.,	1700-1727	3	297
Cuba,	1500-1539	4	391
"	1600-1647	4	392
Culver, N.,	1-80	8	1234
"	81-152	8	1235
"	200-319	8	1236

* Indicates only one side of Street shown

		VOL.	SHEET
Culver, S.,	1-132	8	1233
" "	133-143	8	*1232
" "	134-142	8	*1233
" "	144-164	8	*1231
Cumberland,	500-738	2	*215
" "	501-541	2	*217
" "	601-739	2	*216
" Place,	700-725	2	215
Cummings Court,	400-485	2	175
Curie Way,	1300-1435	5	584
Curley, N.,	1-230	3	248
" "	400-639	3	258
" "	700-837	3	288
" "	1200-1241	3	287
" S.,	1-152	4	351
" "	500-649	4	352
" "	700-937	4	362
" "	1000-1117	4	364
Curtain Ave.,		7	703
" "		7	704
" "		7	722
Curtis Ave.,	3700-3930	5A	*521A
" "	3701-4221	5A	*525A
" "	4000-4320	5A	*522A
" "	4301-5219	5A	*526A
" "	4400-4718	5A	*523A
" "	4800-5120	5A	*524A
" "	5200-5724	5A	*529A
" "	5301-5725	5A	*528A
Custer Road,		8	1267
Custom House Ave.,	1-118	4	319
Cuthbert Ave.,	5200-5230	9	*994
" "	5201-5233	9	*995
" "	5300-5371	9	1361
Cylburn Road,	2700-2734	10	*1012
" "	2617-2735	10	*1013
Cypress,	1100-1429	5A	520A
" "	1500-1631	5A	523A
" Alley,		1	4

D

Dale Road,		10	1069
Dallas, N.,	1-320	3	241
" "	400-633	3	251
" "	700-945	3	266
" "	1000-1233	3	280
" "	1300-1537	3	296
" "	1600-1856	3	*308
" "	1601-1857	3	*309
" S.,	1-146	4	324
" "	200-439	4	336
" "	500-733	4	344
" "	800-873	4	354
" Court,	200-253	3	241
" " (Clarence Perkins Homes),	200-355	4	336
Dan Ave.,		5A	516A
Dane,		3	276
Daniel,		3	276
" Ave.,		11	1197
Dantrey Court,	900-939	5A	549A
Danville Ave.,	3200-3235	5	559
" "	3300-3660	5	*561
" "	3301-3659	5	*562
" "	4100-4120	5	*561

* Indicates only one side of Street shown

		VOL.	SHEET
Danville Ave.,	4101-4119	5	*562
" "	6100-6309	5	565
" "	6600-6739	5	566
Darby,		6	661
Dark Lane,		3	221
Darley Ave.,	N. S., Reese to Loch Raven Road	7	*734
" "	S. S., " " " "	7	*732
" "	1000-1320	7	*706
" "	1001-1321	7	*705
" "	1400-1703	7	707
" "	1700-1773	7	708
Dartford Ave.,	4700-4749	8	1288
Davis,	200-229	3	222
"	300-419	3	228
"	600-627	3	232
"	700-731	3	260
" Ave.,		10	1027
" "		10	1028
Daytona Ave.,	4600-4620	9	*980
" "	4601-4621	9	*985
Deab Alley,		2	174
Dean, N.,		5	507
" "		5	508
" S.,	20-39	5	510
" "	100-275	5	513
" "	300-419	5	517
" "	500-725	5	522
" "	800-945	5	526
" "	1100-1244	5	*531
" "	1101-1245	5	*548
Debelius Ave.,	700-723	5	581
" "	724-826	5	*582
" "	725-827	5	*581
Decatur,	1100-1155	4	388
"	W. S., Marriott to Beason	4	*388
"	1201-1357	4	*391
"	1300-1470	4	*386
"	1401-1555	4	*393
"	1500-1556	4	*402
Deck Court,		2	119
" "		5A	553A
Decker, N.,	1200-1241	5	532
" Ave., N.,	1-38	5	505
" "	100-165	5	503
" "	506-705	5	501
" " S.,	1-44	5	505
" "	500-749	5	519
" "	800-1025	5	523
" "	1100-1265	5	529
Deepdene Road,	1-220	10	1092
" "	600-740	10	*1413
" "	601-637	10	*1410
" "	701-741	10	*1409
" "	800-1009	10	1092
" "	E. of Edgevale Road	10	1091
Deepwood Road,	4000-4039	7	765
Delagrang Ave.,	5000-5029	5	580
Delano Court,	1600-1659	2	201
Delaware Ave.,	4653-4730	10	1004
Dellwood Ave.,	1200-1238	6	*676
" "	1201-1325	6	*674
" "	1300-1444	6	*675
" "	1401-1445	6	*673
Délmont Ave.,	2700-2811	1	83

* Indicates only one side of Street shown

		VOL.	SHEET
Delverne Road,	3600-3725	7	764
" "	3726-3745	7	765
Demarcay Way,	1100-1435	5	584
Dempwood Road,		5A	546A
Denison,	100-149	8	1248
" "	150-159	8	1236
" "	400-535	8	1230
" "	600-755	8	853
" "	E. S., N. of Presstman	8	*817
" "	1900-2019	8	825
" "	2100-2326	8	*835
" "	2101-2325	8	*836
" "	2400-2507	9	912
" "	2508-2717	9	910
" "	2900-3015	9	908
" "	3100-3309	9	906
" Road,	3400-3709	9	919
Denmore Ave.,	4500-4515	9	986
" "	4600-4637	9	988
" "	4900-4974	9	*990
" "	4901-4995	9	*999
" "	4976-5022	9	*992
" "	5001-5035	9	*998
" "	5100-5113	9	998
" "	5200-5243	9	997
" "	5300-5349	9	1358
" "	5350-5431	9	1357
Dennis, see Carroll.			
Dennlyn Road,	3400-3711	9	924
Denver,	900-1037	1	34
" "	1100-1251	1	33
" "	1300-1451	1	43
" "	1500-1535	1	63
Derby Manor Drive,		9	975
" " "		9	976
De Soto Road,	800-825	8	1249
" "			1256
" "	900-1059	8	1264
" "	1300-1425	8	1269
" "	1500-1529	1	85
" "	1600-1825	1	82
Detroit Ave.,		5	577
Devon Road,		6	659
" "		6	698
Devonshire Drive,	3300-3409	10	1050
" "	3410-3525	10	1049
Dewey Ave.,	4300-4319	6	683
Dexter,	1100-1171	1	32
Diamond,	1-132	2	116
" "	200-411	2	122
Dickey Place,		3	222
Dickman, E.,	1-72	4	413
" W.,	1-146	1	55
" "	200-354	1	*54
" "	201-341	1	*56
Dickson,	1300-1311	2	194
" "	1312-1435	2	193
Dietz Ave.,		11	1522
" "		11	1523
Diller Ave.,	4200-4223	7	799F
Dillon,	2600-2742	4	*361
" "	2601-2743	4	*363
" "	2800-2934	4	*362
" "	2801-2937	4	*364

* Indicates only one side of Street shown

		VOL.	SHEET
Dillon,	3000-3121	5	523
"	3122-3245	5	524
"	3300-3525	5	525
"	3600-3727	5	526
"	3800-4039	5	528
"	4500-4529	5	555
"	6320-6419	5	557
Dimling Court,		3	255
Distillery Ave.,		5A	527A
Ditman Court,	1700-1709	2	160
Diver Court,		5A	519A
Division,	1100-1239	2	167
"	1300-1543	2	188
"	1600-1743	2	206
"	1800-1941	2	205
"	2000-2149	2	218
"	2200-2345	2	217
"	Distillery Ave. to Andard Ave.	5A	527A
Dixon Road,	1800-1815	10	1075
Dobler Ave.,	2100-2115	7	773
Dobson Court,	1-20	1	1
Dock,		1	66
"		4	342
"		4	353
"		4	354
Doering Ave.,	1900-1911	1	84
Dolfield Ave.,	3300-3414	9	*942
"	3301-3303	9	*919
"	3305-3415	9	*955
"	3416-3527	9	955
"	3528-3767	9	954
"	3800-3979	9	947
Dolly Court,		3	264
Dolphin,	100-186	2	*192
"	101-133	2	*178
"	200-254	2	*191
"	201-271	2	*177
"	300-341	2	176
"	340-411	2	175
"	500-593	2	167
"	600-639	2	166
"	700-770	2	*165
"	701-761	2	*154
Donaldson, E.,	1-71	4	*413
"	2-72	4	*407
"	W., 1-146	1	55
"	200-355	1	54
Donnelly Court,		3	263
Dorchester Road,	3000-3111	9	924
"	3200-3208	9	*919
"	3201-3207	9	*924
"	3209-3410	9	919
"	N. S., Edgewood Road to Grantley Road	9	*916
"	3501-3607	9	*918
"	N. S., Grantley Road to Gallaway Ave.	9	*915
"	3609-3713	9	*917
"	3700-3714	9	*914
"	3800-3821	9	913
"	3900-3913	9	1340
"	4000-4021	9	1339
"	4100-4107	9	1343
Doris Ave.,		5A	513A
Dorithan Road,		9	942
"		9	955

* Indicates only one side of Street shown

		VOL.	SHEET
Dorn,	1100-1143	2	167
Dorsey,	12-246	4	*417
"	101-147	4	*412
"	300-418	4	*418
Dorton Court,	2400-2447	1	71
Douglas,		5A	516A
Douglass Court,	200-253	3	241
Dove Court,		5	564
Dover,	100-137	1	8
"	200-341	1	7
"	400-535	1	6
"	600-667	1	5
"	700-779	1	24
"	1800-1841	1	17
"	1900-1951	8	1206
Doverdale Drive,		10	1050
Drew,	300-460	5	*545
"	301-459	5	*546
" Lane,		5	584
Drill Court,	800-915	5A	553A
Druid Hill Ave.,	300-331	2	127
" " "	400-523	2	126
" " "	700-816	2	*125
" " "	701-957	2	*169
" " "	818-1036	2	*168
" " "	1001-1239	2	*175
" " "	1100-1234	2	*167
" " "	1300-1538	2	*188
" " "	1301-1533	2	*189
" " "	1600-1745	2	206
" " "	1800-1945	2	205
" " "	2000-2143	2	218
" " "	2200-2253	2	217
" " "	2300-2361	6	615
" " "	2400-2498	6	*612
" " "	2401-2525	6	*613
" " "	2500-2574	6	*611
" " "	2600-2664	6	*610
" Park Drive,	2000-2052	6	*690
" " "	2001-2243	6	*691
" " "	2052-2120	6	*689
" " "	2122-2244	6	*688
" " "	2245-2298	6	687
" " "	2300-2543	9	964
" " "	2544-2599	9	966
" " "	S. S., near Druid Park Public School No. 18	9	*965
" " "	near Carlin's Park	9	925
Druidon Court,	1000-1015	5A	550A
Drury Lane,		8	1277
"		8	1278
"		8	868
Dryden Drive,	700-725	8	868
Duane Ave.,	4100-4208	5A	*513A
"	4101-4209	5A	*553A
Ducatel,	800-854	6	*618
"	801-855	6	*621
"	900-935	6	618
Dudley Ave.,	3100-3141	7	780
"	3200-3445	7	796
Duffin Court,		3	226
Dugans Wharf,		4	331
Duke Alley,	1100-1149	4	323
Dukeland, N.,	600-819	8	802
"	900-1117	8	806
"	1200-1429	8	808

* Indicates only one side of Street shown

		VOL.	SHEET
Dukeland, N.,	1500-1648	8	*820
" "	1501-1647	8	*821
" " (Slingsluff Ave.),	1540-1647	8	821
" "	1700-1707	8	821
" "	1708-1736	8	*821
" "	1709-2039	8	*829
" "	1800-2020	8	*828
" "	2100-2325	8	840
" S.,		8	1256
" "		8	1257
Duker Alley,	800-1031	4	341
" Court,		4	343
" "		4	347
" "		4	348
" "		4	349
Dulany,	2500-2537	8	1210
" "	2600-2699	8	1209
Duluth Ave.,		5	558
" "		5	566
Dumbarton Ave.,	600-671	7	746
" " Wilsby Ave. to Ellerslie Ave.		7	749
Dumfries Court,	2400-2415	1	71
Duncan, N.,	1-31	3	*245
" "	2-32	3	*244
" "	100-239	3	244
" "	400-649	3	254
" "	700-961	3	269
" "	1723-1851	3	312
" S.,	1-134	4	328
" "	200-439	4	340
" "	500-535	4	348
Duncanwood Lane,		5	533
" "		5	579
Dundalk Ave.,	300-535	5	552
" "	600-715	5	553
" "	800-911	5	557
" "	1000-1320	5	*557
" "	1001-1321	5	*558
" "	1400-1739	5	566
" "	1800-1909	5	579
Dunker Court,		4	341
Dunkirk Ave.,	4700-4751	8	1288
Dupont Ave.,	2700-2909	10	1017
" "	2910-3025	10	1016
" "	3300-3311	9	988
" "	3312-3322	9	*988
" "	3313-3321	9	*987
" "	3400-3439	9	987
Dura,		5A	534A
Durham, N.,	1-250	3	243
" "	400-441	3	252
" "	700-955	3	267
" "	1000-1217	3	282
" "	1500-1535	3	298
" "	1600-1859	3	311
" S.,	1-142	4	326
" "	200-441	4	338
" "	500-733	4	346
Durst Alley,	1100-1251	4	376
" "	1252-1549	4	378
Duvall Ave.,	3400-3405	9	908
" "	3406-3410	9	*907
" "	3407-3411	9	*908
" "	3412-3419	9	907

* Indicates only one side of Street shown

		VOL.	SHEET
Duvall Ave.,	3500-3708	9	*1304
" "	3501-3511	9	*907
" "	3601-3809	9	*1314
" "	3800-3812	9	*1303
" "	3814-3910	9	*1306
" "	3901-4021	9	*1316
" "	3912-4130	9	*1307
" "	4200-4215	9	1315

E

Eager, E.,	1-125	3	*259
" "	2-124	3	*273
" "	200-352	3	*274
" "	201-353	3	*260
" "	400-628	3	*275
" "	401-535	3	*261
" "	601-843	3	*262
" "	700-842	3	*276
" "	801-935	3	*263
" "	900-1116	3	*277
" "	1001-1125	3	*263A
" "	1200-1240	3	*278
" "	1201-1249	3	*264
" "	1300-1440	3	*279
" "	1301-1447	3	*265
" "	1500-1656	3	*280
" "	1501-1661	3	*266
" "	1700-1744	3	*281
" "	1701-1839	3	*267
" "	1800-1938	3	*282
" "	1901-2023	3	*268
" "	2000-2140	3	*283
" "	2025-2127	3	*269
" "	2200-2337	3	270
" "	2338-2551	3	271
" "	2600-2735	3	272
" "	2800-2940	3	*287
" "	2801-2941	3	*288
" "	4100-4709	5	536
" "	5000-5069	5	583
" W.,	1-115	2	*172
" "	2-22	2	*174
" "	100-114	2	*173
Eagle,	1700-1863	1	18
" "	1900-2047	8	1217
" "	2100-2237	8	1216
" "	2673-2698	8	1213
Eareckson Place,		3	309
East,	1-166	3	226
" "	200-285	3	236
" "	300-433	3	235
" "	500-533	3	234
" N.,	1-166	3	226
" Ave., N.,	1-123	5	*506
" " "	2-34	5	*505
" " "	100-230	5	*503
" " "	125-229	5	*504
" " "	300-441	5	504
" " "	500-635	5	502
" " S.,	1-41	5	*506
" " "	2-40	5	*505
" " "	100-275	5	511
" " "	300-445	5	515
" " "	500-735	5	520

* Indicates only one side of Street shown

		VOL.	SHEET
East Ave., S.,	800-1029	5	524
" " "	1100-1350	5	*529
" " "	1101-1349	5	*530
" Lane,		10	1405
" " "		10	1408
" Lynn Ave.,	400-521	8	1209
Eastbourne Ave.,	3200-3225	5	559
" "	3300-3435	5	562
" "	5100-5113	5	563
" "	5500-5605	5	564
" "	6000-6229	5	565
" "	6400-6613	5	566
Easter Terrace,		11	1192
Eastern Ave.,	700-832	4	*333
" "	701-1025	4	*341
" "	900-916	4	*334
" "	1000-1320	4	*335
" "	1301-1443	4	*343
" "	1400-1540	4	*336
" "	1501-1625	4	*344
" "	1600-1718	4	*337
" "	1627-1715	4	*345
" "	1717-1823	4	*346
" "	1720-1836	4	*338
" "	1900-2060	4	*339
" "	1901-2053	4	*347
" "	2100-2246	4	*340
" "	2101-2225	4	*348
" "	2227-2245	4	*349
" "	2300-2347	4	349
" "	2400-2545	4	350
" "	2600-2739	4	351
" "	2800-2939	4	352
" "	3000-3039	5	519
" "	3100-3244	5	*515
" "	3101-3119	5	*519
" "	3121-3245	5	*520
" "	3300-3520	5	*516
" "	3301-3519	5	*521
" "	3600-3830	5	*517
" "	3601-3737	5	*522
" "	3801-4027	5	*527
" "	3900-4120	5	*518
" "	4101-4449	5	*547
" "	4200-4430	5	*539
" "	4500-4824	5	*540
" "	4501-4825	5	*546
" "	4900-5730	5	*543
" "	4901-5121	5	*550
" "	5201-5425	5	*551
" "	5501-6231	5	*552
" "	5800-6024	5	*545
" "	6100-6232	5	*546
" "	6300-6545	5	553
" "	6600-6829	5	554
" Parkway,		11	1163
Eastwood Park,		2	197
Eastview Road,	4200-4225	7	760
Eastway,	4400-4425	6	697
" "	4500-4635	10	1440
" Court,	300-315	10	1440
Eastwood Drive,		7	799c
" "		7	799f
" "		7	799g

* Indicates only one side of Street shown

		VOL.	SHEET
Eaton,	1-39	5	*509
"	2-40	5	*510
"	100-269	5	513
"	300-435	5	517
"	500-730	5	*522
"	501-729	5	*527
"	800-1044	5	*526
"	801-1045	5	*528
"	1400-1565	5	561
Echodale Ave.,	2100-2315	11	1137
"	2500-2715	11	1115
"	2800-2921	11	1116
"	3000-3211	11	1124
"	3300-3323	11	1125
"	3400-3507	11	1126
"	3600-3807	11	1175
"	3808-3818	11	*1175
"	3809-3905	11	*1176
"	4000-4110	11	*1178
"	4001-4119	11	*1174
Eden, N.,	1-44	3	240
"	100-114	3	*240
"	101-115	3	*239
"	116-319	3	239
"	400-647	3	250
"	700-959	3	265
"	1000-1239	3	279
"	1300-1537	3	295
"	1600-1630	3	*307
"	1601-1631	3	308
"	S., 1-145	4	*324
"	2-136	4	*323
"	200-442	4	*335
"	201-437	4	*336
"	500-729	4	343
Edgar Terrace,		11	1175
Edgecombe Circle,		10	1016
"		10	1017
Edgegreen Ave.,		6	687
Edgehill Ave.,		6	675
"		6	679
"		6	680
Edgemere Ave.,	4900-4955	9	990
Edgemont Ave.,	2300-2325	6	609
Edgevale Road,	1-8	10	1087
"	9-216	10	1093
"	300-611	10	1091
Edgewater,	2200-2251	5	575
"	N. of St. Helena Ave.	5	577
"	" " " "	5	578
Edgewood,	314-532	8	*1229
"	315-533	8	*1230
"	600-626	8	*852
"	601-627	8	*853
"	700-777	8	853
"	1900-2106	8	*834
"	1901-2017	8	*825
"	2101-2105	8	*835
"	Duvall Ave. to Fairview Ave.	9	907
"	3100-3311	9	905
"	Ave.,	10	1020
"	Road,	9	*918
"	3400-3414	9	*918
"	3401-3709	9	*919
"	3500-3710	9	*916

* Indicates only one side of Street shown

		VOL.	SHEET
Edgewood Road,	3800-3813	9	955
“ “	3901-3911	9	*942
Edison Highway,	700-744	5	*501
“ “	701-745	5	*502
“ “	800-1040	5	*534
“ “	1101-1449	5	*533
“ “	1200-1450	5	*532
“ “	1500-1919	5	579
“ “	2600-2818	7	*789
“ “	2801-2935	7	*797
“ “	2900-3118	7	*784
“ “	3001-3119	7	*785
Edmondson Ave.,	700-849	2	154
“ “	900-1043	2	153
“ “	1100-1227	2	152
“ “	1300-1441	2	151
“ “	1500-1637	2	150
“ “	1700-1839	2	149
“ “	1900-2043	2	148
“ “	2100-2235	2	147
“ “	2300-2445	2	137
“ “	2500-2578	8	*804
“ “	2501-2591	8	*1224
“ “	2580-2660	8	*803
“ “	2601-2669	8	*1223
“ “	2700-2810	8	*802
“ “	2701-2921	8	*1220
“ “	2812-2950	8	*801
“ “	3000-3058	8	*822
“ “	3300-3436	8	*853
“ “	3301-3443	8	*1230
“ “	3500-3624	8	*852
“ “	3501-3635	8	*1229
“ “	3700-3824	8	*851
“ “	3701-3907	8	*1228
“ “	3900-4022	8	*850
“ “	3909-4125	8	*1227
“ “	4100-4204	8	*849
“ “	Walnut Ave. to Gelston Drive	8	869
“ “	E. of Swann Ave. to Glen Allen Drive	8	869
“ “	4600-4806	8	*868
“ “	4701-4719	8	*1279
“ “	4801-4807	8	*1279
“ “	4808-4915	8	1279
“ “	5000-5209	8	1277
“ “	5301-5315	8	*1278
Edna Ave.,	5500-5509	11	1122
“ “	5510-5520	11	*1121
“ “	5511-5519	11	*1122
“ “	5900-5914	11	1128
“ “	5915-5926	11	1130
“ “	6000-6010	11	*1129
“ “	6001-6011	11	*1130
Ednor Road,	3300-3519	7	758
“ “	3600-3726	7	*752
“ “	3601-3721	7	*764
“ “	3800-3934	7	*751
“ “	3801-3941	7	*765
“ “	W. S., S. of Andover Road	7	*750
Edwight Court,	1100-1111	5A	550A
“ “	1200-1235	5A	519A
Edythe,	1200-1259	3	249
Egerton Road,	3300-3321	9	919
“ “	3700-3711	9	917

* Indicates only one side of Street shown

		VOL.	SHEET
Egerton Road,	3800-3817	9	913
Egret Lane,		5	564
Eierman Ave.,	4000-4169	7	799G
Eighth Ave.,	3500-3619	5A	541A
“ St.,	3409-3569	5A	515A
“ “	3600-3729	5A	512A
“ “	3800-4111	5A	551A
“ “	4200-4216	5A	*513A
“ “	4201-4215	5A	*549A
Eislen,	400-435	1	6
“	500-651	1	5
“	700-791	1	26
Elarton Court,		5A	549A
Elbert,		8	1235
“		8	1241
“		8	1242
Elder Alley,		2	125
“ “		2	168
Elderon Ave.,	4009-4016	9	1348
“ “	4100-4114	9	*1349
“ “	4101-4113	9	*1347
“ “	4200-4323	9	1378
“ “	4400-4619	9	1371
“ “	5500-5615	9	1371
Eldorado Ave.,	3500-4025	9	1343
“ “	Carlview Ave. to Liberty Heights Ave.	9	1317
“ “	4301-4515	9	*1345
“ “	W. S., Oakford Ave. to Ridgewood Ave.	9	*1370
“ “	W. S., Ridgewood Ave. to Hayward Ave.	9	*1378
“ “	4601-4815	9	*1347
“ “	E. S., Elderon Ave. to Hayward Ave.	9	*1349
Eleanora Ave.,		9	1349
“ “		9	1362
Elgin Ave.,	1800-1802	6	*609
“ “	1801-1807	6	*606
“ “	1804-1808	6	*605
“ “	1900-2025	6	605
“ “	2774-2905	8	840
“ “	2906-3043	8	839
“ “	3100-3215	8	837
“ “	3216-3315	8	836
“ “	3400-3413	8	835
Elk,	1800-1941	1	64
Elkader Road,	3600-3733	7	752
Elkins Lane,	1600-1629	4	397
Ellamont, N.,	1-53	8	*1242
“ “	2-54	8	*1241
“ “	1200-1435	8	809
“ “	1500-1730	8	*817
“ “	1501-1737	8	*818
“ “	1800-2025	8	826
“ “	2100-2325	8	837
“ “	2400-2531	9	942
“ S.,	1-29	8	*1242
“ “	2-30	8	*1241
“ “	160-165	8	1240
“ “	300-379	8	1239
“ Road,	3400-3413	9	924
“ “	3500-3708	9	*919
“ “	3501-3709	9	*924
Ellerslie Ave.,	900-924	7	*752
“ “	3000-3154	7	*736
“ “	3001-3147	7	*737
“ “	3156-3326	7	*740

* Indicates only one side of Street shown

		VOL.	SHEET
Ellerslie Ave.,	3201-3239	7	*731
" "	3301-3519	7	*758
" "	3400-3560	7	*742
" "	3600-3626	7	*744
" "	3628-3747	7	744
" "	3800-3819	7	746
" "	3900-3943	7	749
" "	4000-4114	7	*748
" "	4001-4115	7	*759
Ellicott,		4	317
" Driveway,	N. of Frederick Ave.	8	1207
" "	1-146	8	1201
" "	near P. R. R.	8	1222
" "	630-919	8	822
" "	920-1151	8	809
" "	2610-2675	8	841
" "	2700-2833	8	808
" "	2834-2941	8	807
Elliott,	2700-2725	4	363
"	2800-2939	4	364
"	3000-3145	5	529
"	3200-3315	5	530
"	3400-3529	5	531
"	5420-5429	5	556
"	6200-6365	5	584
Ellsworth,	1600-1659	3	296
"	1700-1799	3	297
"	2000-2055	3	299
Ellwood Ave., N.,	1-36	5	505
" " "	100-451	5	503
" " "	500-745	5	501
" " "	1200-1445	5	532
" " S.,	1-40	5	505
" " "	100-148	5	*505
" " "	101-273	5	*511
" " "	301-441	5	*515
" " "	500-743	5	519
" " "	800-1045	5	523
" " "	1100-1335	5	529
Elm,	1900-1925	6	625
" Ave.,	3000-3069	6	661
" "	3100-3104	6	*665
" "	3101-3105	6	*661
" "	3106-3363	6	665
" "	3400-3545	6	668
" "	3600-3751	6	670
" "	3800-3986	6	*677
" "	3801-3985	6	*678
" Road,		8	1269
Elmbank Ave.,	6200-6209	10	1075
Elmdale Ave.,		9	1370
Elmer Ave.,	4900-5021	9	992
" "	5100-5112	9	*995
" "	5101-5111	9	*998
" "	5200-5221	9	997
Elmhurst Road,	Hawthorne Road to Roland Ave.	10	1407
" "	1-10	10	1088
" "	100-117	10	{1087
			{1093
Elmira,		1	78
Elmley Ave.,	3200-3343	7	788
" "	3400-3499	7	789
" "	3500-3629	7	797
" "	3630-3730	7	*786

* Indicates only one side of Street shown

		VOL.	SHEET
Elmora Ave.,	3120-3169	7	787
" "	3200-3343	7	788
" "	3400-3443	7	789
Elmtree,	1000-1425	5A	520A
" "	1500-1631	5A	523A
Elmwood Road,	1-13	10	*1089
" "	2-8	10	*1092
" "	10-110	10	*1091
" "	15-111	10	*1093
Elrino,	300-459	5	546
" "	500-511	5	552
" "	1100-1315	5	584
" "	1400-1725	5	565
Elsa Terrace,	4016-4159	6	680
" "	4200-4275	6	679
" "	N. of W. Fortieth	6	676
Elsinore Ave.,	1800-1960	8	*816
" "	2001-2109	8	*834
" "	2100-2108	8	*833
" "	2110-2221	8	833
" "	2300-2811	9	1314
Elsrode Ave.,	4200-4515	7	799B
" "	4600-4611	11	1103
" "	4612-4630	11	*1101
" "	4613-4629	11	*1108
" "	4700-4719	11	1102
" "	4800-4811	11	1106
" "	5100-5115	11	1108
" "	5300-5324	11	*1115
" "	5301-5323	11	*1116
" "	5400-5508	11	*1118
" "	5401-5425	11	*1119
" "	5501-5509	11	*1120
" "	6600-6837	11	1154
" "	E. S., N. of Chesley Ave.	11	*1153
" "	W. S., " "	11	*1154
" "	Inglewood Ave. to Rosalie Ave.	11	1153
Embla Ave.,	5000-5015	10	1411
Emerson,	2500-2557	8	1202
Emmart Ave.,		9	1386
Emory,		1	5
" Lane,		9	987
" "		9	988
Enfield Road,		10	1429
" "		10	1430
Engine Court,	800-807	5A	553A
Englewood Road,		10	1091
Enon Alley,		2	191
" "		2	192
Enslow Ave.,		10	1071
" "		10	1072
Ensor,	400-523	3	235
" "	600-645	3	237
" "	700-954	3	*263
" "	701-955	3	*263A
" "	1000-1247	3	277
" "	1300-1551	3	293
" "	1600-1845	3	306
Erackson Alley,		3	304
Erdman Ave.,	2100-2114	7	*773
" "	2101-2113	7	*798
" "	2200-2221	7	773
" "	2300-2411	7	775
" "	2500-2725	7	777

* Indicates only one side of Street shown

		VOL.	SHEET
Erdman Ave.,	2800-2820	7	*777
" "	2801-3027	7	*783
" "	2900-3028	7	*781
" "	3030-3256	7	*782
" "	3101-3257	7	*784
" "	3400-3455	7	785
" "	3500-3715	7	797
" "	4700-5065	5	580
" "	5100-5399	5	583
" "	6200-6224	5	*581
Erie,		1	74
Essex,	2101-2221	4	*348
"	2200-2222	4	*349
"	2223-2330	4	349
"	2331-2345	4	*359
"	2332-2340	4	*349
Esther Place,	3200-3344	5	*504
" "	3201-3345	5	*506
" "	3400-3533	5	507
" "	3600-3636	5	*507
" "	3601-3635	5	*508
Ethelbert Ave.,	5200-5325	10	1007
" "	5700-5725	10	1032
" "	5800-5829	10	1030
Ethland Ave.,	4100-4211	9	1324
" "	4300-4417	9	1317
Etting,	940-959	2	168
"	1100-1239	2	167
"	1300-1545	2	188
"	1600-1735	2	206
"	1800-1941	2	205
"	2000-2135	2	218
"	2200-2333	2	217
"	2400-2455	6	612
Euclid Ave.,	4200-4235	8	1245
Eugene Ave.,	Southern Ave. to Ridgcroft Road	11	1171
" "	5000-5220	11	*1176
" "	5001-5105	11	*1173
" "	5107-5219	11	*1174
Eunice Ave.,	6000-6011	11	1130
" "	6012-6309	11	1162
Eutaw, N.,	1-219	2	*117
" "	2-130	2	*116
" "	200-424	2	*122
" "	221-433	2	*123
" "	500-762	2	*126
" "	501-739	2	*127
" "	800-951	2	170
" "	1000-1133	2	176
" S.,	1-131	1	*3
" "	2-132	1	*2
" "	200-430	1	*6
" "	201-431	1	*7
" "	500-856	1	*28
" "	501-855	1	*29
" "	900-1035	1	36
" "	1100-1243	1	35
" "	1300-1330	1	*44
" "	1301-1403	1	*45
" "	1600-1631	1	66
" Place,	1200-1215	2	176
" "	1300-1529	2	190
" "	1600-1820	2	*207
" "	1601-1829	2	*208

* Indicates only one side of Street shown

		VOL.	SHEET
Eutaw Place,	1900-2108	2	*219
" "	1901-2031	2	*220
" "	2200-2360	6	*616
" "	2200 1/2	6	*621
" "	2201-2359	6	*618
" "	2400-2535	6	614
Evans Chapel Road,	4000-4235	6	682
" " "	4236-4424	6	*688
" " "	4237-4465	6	*693
" Way,	900-1035	5	582
" "	1100-1139	5	581
Everall Ave.,	6100-6317	11	1185
" "	6500-6523	11	1192
" "	6700-6715	11	1195
" "	6800-6831	11	1196
Everett,		5A	518A
" "		5A	519A
Evergreen,	E. S., W. Franklin to Edmondson Ave.	8	*1224
" "	W. S., " " " " " "	8	*1223
" "	900-1219	8	841
" Ave.,	2300-2520	11	*1145
" "	2301-2411	11	*1137
" "	2501-2513	11	*1117
" "	2600-2706	11	*1131
" "	2601-2711	11	*1118
" "	2708-2710	11	*1120
" "	2800-2917	11	1120
" "	3000-3102	11	*1123
" "	3001-3111	11	*1121
" "	3104-3224	11	*1127
" "	3201-3223	11	*1122
" "	3400-3611	11	1183
" "	3612-3819	11	1184
" "	N. S., Rimmell Ave. to Belle Vista Ave.	11	*1184
" "	S. S., " " " " " "	11	*1179
Everhart,	3500-3555	6	663
Everhurst Road,	5600-5607	10	1020
Everlings Court,		4	345
Eversley Ave.,	3600-3613	8	852
Everton Road,	2400-2439	10	1020
Evesham Ave.,	300-379	10	1423
" "	381-443	10	*1422
" "	400-442	10	*1421
" "	500-813	10	1467
Exchange Place,	300-311	4	318
" "	400-417	4	319
Exeter, N.,	1-157	3	*226
" "	2-158	3	*225
" "	200-293	3	236
" "	300-437	3	235
" "	500-610	3	*233
" "	501-611	3	*234
" S.,	1-198	4	322
" "	200-255	4	334
" "	300-424	4	*334
" "	301-439	4	*335
" "	500-633	4	341
" "	700-729	4	342
" Hall Ave.,		7	706
" " "		7	713
" " "		7	720
" " "		7	721
" " "		7	779
Eyon,		1	93

* Indicates only one side of Street shown

F

Fagley,	100-214	5	*513
"	101-215	5	*514
"	300-320	5	*517
"	301-321	5	*518
"	600-739	5	527
"	800-1045	5	528
Fair Oaks Ave.,	5400-5511	11	1117
" " "	5600-5709	11	1145
" " "	6100-6316	11	*1145
" " "	6101-6317	11	*1152
Fairbank Road,		10	1066
"		10	1075
Fairdel Ave.,	6100-6317	11	1185
"	6401-6501	11	*1192
Fairfax Road,	3900-4043	9	1306
"	4100-4417	9	1307
Fairfield Ave.,	1200-1219	10	1067
" Road,	3100-3339	5A	535A
"	3400-3566	5A	*539A
"	3401-3535	5A	*538A
"	3537-3641	5A	*541A
"	3600-3640	5A	*540A
Fairhaven Ave.,	3600-3618	5A	*518A
"	3601-3935	5A	*521A
"	3620-4420	5A	519A
"	4001-4319	5A	*522A
"	4401-4719	5A	*523A
"	4500-5020	5A	*520A
"	4801-5021	5A	*524A
"	5100-5419	5A	529A
Fairing Court,		5A	553A
Fairlawn Ave.,		9	1349
"		9	1362
Fairmount Ave.,	3000-3118	5	*503
"	3001-3127	5	*505
"	3200-3345	5	506
"	3400-3536	5	*507
"	3401-3537	5	*510
"	4200-4320	5	*537
"	4201-4319	5	*538
"	near Patterson Ave.	9	1338
"	E., 1-150	3	221
"	" 1100-1145	3	226
"	" 1300-1447	3	240
"	" 1500-1653	3	241
"	" 1700-1739	3	242
"	" 1800-1935	3	243
"	" 2000-2119	3	244
"	" 2120-2130	3	*244
"	" 2121-2131	3	*245
"	" 2132-2331	3	245
"	" 2400-2527	3	246
"	" 2600-2725	3	247
"	" 2800-2939	3	248
"	W., 200-339	2	117
"	" 400-539	2	116
"	" 600-681	2	115
"	" 700-799	2	114
"	" 800-899	2	113
"	" 900-1045	2	136
"	" 1046-1219	2	135
"	" 1300-1331	2	134
"	" 1500-1549	2	133

* Indicates only one side of Street shown

		VOL.	SHEET
Fairmount Ave., W.,	1800-1855	2	132
" " "	1900-1949	2	131
" " "	2100-2145	2	130
" " "	2500-2575	8	1226
" " "	2600-2619	8	1225
" " "	2700-2761	8	1222
Fairsun Court,	3465-3490	5A	548A
Fairview Ave.,	2500-2535	9	935
" " "	3300-3408	9	*906
" " "	3301-3405	9	*908
" " "	3407-3517	9	*907
" " "	3410-3516	9	*905
" " "	3600-3709	9	904
" " "	3800-3825	9	1302
" " "	3900-4031	9	1305
" " "	4100-4417	9	1307
" Way,		5	584
Fait Ave.,	2400-2542	4	*350
" " "	2401-2543	4	*360
" " "	2600-2741	4	361
" " "	2800-2945	4	362
" " "	3000-3118	5	*519
" " "	3001-3117	5	*523
" " "	3119-3245	5	*524
" " "	3120-3244	5	*520
" " "	3300-3520	5	*521
" " "	3301-3519	5	*525
" " "	3600-3728	5	*522
" " "	3601-3729	5	*526
" " "	3800-4030	5	*527
" " "	3801-4029	5	*528
" " "	4100-4119	5	547
" " "	4500-4508	5	*547
" " "	4501-4819	5	*555
" " "	4510-4818	5	*549
" " "	4900-5128	5	*550
" " "	4901-5229	5	*556
" " "	5200-5230	5	*551
" " "	6300-6618	5	*553
" " "	6301-6619	5	*557
" " "	6700-6930	5	*554
" " "	6701-6929	5	*558
Faith Lane,	1600-1651	3	280
Falkirk Road,		10	1476
Falls Ave., E.,	Granby to E. Pratt	4	321
" " "	200-506	4	*331
" " "	201-405	4	*333
" " "	501-633	4	*341
" " "	W. S., near Fleet	4	*332
" " W.,	1-123	4	*321
" " "	2-124	4	*320
" Cliff Road,		6	661
" " "		6	664
" " "		6	665
" Road,	W. of W. North Ave.	6	624
" " "	" " " " "	6	625
" " "	" " " " "	6	626
" " "	near Mt. Vernon Woodberry Mills	6	661
" " "	" " " " "	6	662
" " "	600-617	10	1093
" " "	701-925	10	*1091
" " "	972-998	6	*679
" " "	1000-1085	6	686
" " "	1700-1845	2	195

* Indicates only one side of Street shown

		VOL.	SHEET
Falls Road,	3200-3337	6	664
" "	3338-3529	6	667
" "	3530-3738	6	*674
" "	3531-3545	6	*667
" "	3601-3739	6	*669
" "	3800-3971	6	676
" "	4000-4014	6	*676
" "	4001-4175	6	*681
" "	4016-4158	6	*680
" "	4200-4210	6	*679
" "	4201-4211	6	*681
" "	4212-4265	6	679
" "	4300-4435	6	686
" "	4500-4731	10	1084
" "	4800-5019	10	1093
" "	5101-5425	10	*1091
" "	5500-5729	10	1074
" "	5800-5808	10	*1074
" "	5801-5809	10	*1093
" "	5900-6093	10	{1067 1098
" "	near Consolidated Gas, Electric Light and Power Co.	10	1067
" "	Terrace, 5101-5425	10	*1091
" "	" 5410-5420	10	*1074
Fallstaff Road,	3300-3515	10	1027
Fallsway, The,	1-140	3	224
" "	200-329	3	230
" "	400-441	3	229
" "	W. S., Hillen to Bath	3	*228
" "	E. S., Hillen to E. Monument	3	*233
" "	W. S., Bath to E. Monument	3	*232
" "	E. Monument to E. Eager	3	260
Fawcett,	400-455	6	631
Fawn,	700-849	4	333
"	900-927	4	334
"	1000-1042	4	*334
"	1001-1031	4	*335
Fayette, E.,	1-142	3	221
" "	200-311	3	222
" "	400-511	3	223
" "	600-725	3	224
" "	800-919	3	225
" "	1000-1133	3	226
" "	1200-1325	3	240
" "	1400-1440	3	*239
" "	1401-1441	3	*240
" "	1500-1659	3	241
" "	1700-1751	3	242
" "	1800-1939	3	243
" "	2000-2131	3	244
" "	2200-2347	3	245
" "	2400-2541	3	246
" "	2600-2725	3	247
" "	2800-2843	3	248
" "	3000-3119	5	503
" "	3200-3345	5	504
" "	3400-3639	5	507
" "	E. of N. Kresson	5	541
" W.,	1-144	2	118
" "	200-323	2	117
" "	400-529	2	116
" "	600-685	2	115
" "	700-763	2	114
" "	800-891	2	113

* Indicates only one side of Street shown

		VOL.	SHEET
Fayette, W.,	900-1049	2	136
" "	1048-1231	2	135
" "	1300-1429	2	134
" "	1500-1637	2	133
" "	1700-1853	2	132
" "	1900-2043	2	131
" "	2100-2247	2	130
" "	2300-2435	2	129
" "	2500-2565	8	1226
" "	2566-2598	8	*1225
" "	2567-2591	8	*1226
" "	2600-2619	8	1225
" "	E. S., near Monastery Ave.	8	*1236
" "	W. S., S. of Monastery Ave.	8	*1235
Fear Ave.,		9	947
Federal,	113-131	3	*289
"	114-132	3	*303
"	200-348	3	*304
"	201-333	3	*290
"	400-462	3	*305
"	401-459	3	*291
"	1000-1124	3	*306
"	1001-1121	3	*293
"	1200-1312	3	*307
"	1201-1245	3	*294
"	1301-1445	3	*295
"	1400-1508	3	*308
"	1501-1635	3	*296
"	1510-1640	3	*309
"	1700-1746	3	*310
"	1701-1747	3	*297
"	1800-1926	3	*311
"	1801-1935	3	*298
"	2000-2054	3	*312
"	2001-2139	3	*299
"	2100-2220	3	*313
"	2201-2331	3	*300
"	2300-2418	3	*314
"	2401-2527	3	*316
"	2420-2618	3	*315
"	2601-2619	3	*301
"	2620-2747	3	301
"	2800-2947	3	302
"	E. of Edison Highway	5	579
"	4800-5129	5	580
Fell,	900-941	4	357
"	1000-1020	4	*357
"	1001-1021	4	*358
Fenchurch Road,	3800-3815	6	698
Fendall Ave.,	3000-3027	9	1333
Fenton Road,		8	816
Fenwick Ave.,	2700-2830	7	*716
" "	2701-2861	7	*717
" "	W. S., E. Twenty-ninth to E. Thirtieth	7	*756
" "	E. Thirtieth to Chilton	7	756
" "	Chilton to E. Thirty-third	7	754
" "	Lockwood Road to Kingsway	7	761
Fern Park Ave.,	5200-5206	9	*1325
" " "	5201-5205	9	*1333
" " "	5300-5605	9	1325
Fernbank Ave.,		11	1145
Ferndale Ave.,	3000-3121	9	1334
" "	3200-3218	9	*1333
" "	3201-3219	9	*1334

* Indicates only one side of Street shown

		VOL.	SHEET
Ferndale Ave.,	3300-3306	9	*1325
" "	3301-3307	9	*1332
" "	3600-3731	9	1363
" "	3800-3919	9	1371
Fernhill Ave.,	3500-3725	9	954
" "	3800-3907	9	944
" "	3906-3937	9	943
" "	4000-4015	9	1346
" "	4100-4123	9	1345
" "	4200-4409	9	1378
" "	4500-4504	9	*1371
Ferore Way,	6200-6227	5	584
Ferry,		4	412
" Bar Road,		4	411
" " "		4	412
Field,	700-725	6	662
Fieldlea Court,	3400-3425	5A	548A
Fifth,	3400-3455	5A	514A
"	3500-3530	5A	*509A
"	3501-3579	5A	*510A
"	3600-3726	5A	*506A
"	3601-3725	5A	*508A
"	3800-3914	5A	*505A
"	3801-3915	5A	*507A
"	4000-4525	5A	513A
" at Camp Holabird,		5	576
" Lane,		4	379
" "		4	381
Filbert,	1300-1424	5A	*519A
"	1301-1425	5A	*520A
"	1500-1631	5A	523A
File Court,		5A	519A
Fillmore,	1100-1151	7	738
"	1400-1453	7	729
Findlay Ave.,		7	780
" "		7	782
" Road,		11	1502
" "		11	1503
" "		11	1526
" "		11	1527
First,		5	576
Fitting Court,	800-919	5A	553A
Five & One-half,		5	513
Flamingo Court,		5	564
Flat Iron Alley,		3	237
Fleet,	700-1025	4	341
"	1300-1443	4	343
"	1500-1620	4	344
"	1621-1720	4	345
"	1721-1832	4	346
"	1900-2053	4	347
"	2100-2129	4	348
"	2200-2224	4	*348
"	2201-2225	4	*349
"	2226-2345	4	349
"	2400-2549	4	350
"	2600-2739	4	351
"	2800-2939	4	352
"	3000-3109	5	519
"	3110-3239	5	520
"	3300-3519	5	521
"	3600-3735	5	522
"	3800-4039	5	527
"	4100-4119	5	547

* Indicates only one side of Street shown

		VOL.	SHEET
Fleet,	4400-4409	5	547
"	4500-4813	5	549
"	4900-5129	5	550
"	5200-5425	5	551
Fleetwood Ave.,	2700-2930	11	*1154
"	2701-2827	11	*1135
"	2829-2931	11	*1136
"	3000-3049	11	1162
"	3700-3904	11	*1195
"	3701-4115	11	*1192
"	3906-4116	11	*1193
Flora,	2500-2619	6	611
"	2620-2675	6	610
Florence Ave.,	5209-5231	9	*997
"	5212-5232	9	*995
Flowerton Road,	3700-3825	8	854
"	3900-4225	8	855
"	4300-4413	8	869
Foerster Ave.,		1	90
Folcroft,		5	546
Folsom,	400-421	4	379
Font Hill Ave.,	300-427	8	1256
Ford,		5	576
Ford's Court (Block 16),		3	241
" Lane,		9	1387
Fordham Court,		9	1387
" Drive, E.,		9	1387
" " W.,		9	1387
Fordney Lane,		9	1317
"		9	1324
Forest Hill Ave.,	1300-1413	8	1269
" Park Ave.,	near Hillsdale Public School	8	890
" " "	Tioga Parkway to Hilliard Road	9	935
" " "	3300-3409	9	906
" " "	3410-3519	9	905
" " "	3600-3623	9	902
" " "	3700-3715	9	901
" " "	3800-3809	9	1301
" " "	N. S., Garrison B'l'v'd to Springdale Ave.	9	*1301
" " "	3801-3821	9	*1302
" " "	3900-4013	9	1305
" " "	4100-4416	9	*1324
" " "	4101-4417	9	*1307
" " " N.,	1800-2161	8	891
" " "	near Pickwick Road	8	890
" View Ave.,	2800-2802	7	*799B
" " "	2801-2803	7	*799A
" " "	2804-2835	7	799B
" " "	4300-4313	11	1523
" " "	4400-4437	11	1521
Forge Ave.,	1400-1451	10	1068
Forney Alley,	600-631	2	115
"	1500-1639	2	133
Forrest,	100-249	3	226
"	300-399	3	236
"	400-536	3	*235
"	401-443	3	*238
"	501-615	3	*237
"	600-634	3	*234
"	700-964	3	*261
"	701-965	3	*262
"	1000-1141	3	275
Forrester Ave.,	3800-3909	11	1176

* Indicates only one side of Street shown

		VOL.	SHEET
Fort, W., see W. Fort Ave.			
" " Ave., E.,	1-56	4	377
" " "	100-223	4	378
" " "	300-455	4	380
" " "	500-645	4	382
" " "	700-764	4	*383
" " "	701-745	4	*382
" " "	800-936	4	*384
" " "	801-979	4	*400
" " "	1000-1140	4	*385
" " "	1001-1139	4	*401
" " "	1200-1350	4	*386
" " "	1201-1339	4	*402
" " "	1400-1545	4	393
" " "	1600-1743	4	394
" " "	near B. & O. R. R. Locust Plant Yards	4	395
" " "	" " " " " "	4	396
" " "	" " " " " "	4	406
" " W.,	1-141	1	*51
" " "	2-198	1	*48
" " "	143-199	1	*49
" " "	200-245	1	49
Fortieth, W.,	100-199	6	{ 694
" " "	500-817	6	{ 699B
" " "	818-924	6	678
" " "	819-825	6	*684
" " "	901-1013	6	*678
" " "	1000-1022	6	*677
" " "	1024-1130	6	*682
" " "	1025-1145	6	*681
" " "	1200-1245	6	*676
" " "	1300-1345	6	676
" " "	1300-1345	6	675
Forty-first, E.,	600-625	7	747
" " "	700-825	7	748
" " "	900-959	7	759
" " N. W., E.,	500-537	7	747
" " W.,	1200-1455	6	680
" " "	W. of Evans Chapel Road	6	682
" " "	E. of Clipper Road to Hooper Ave.	6	690
" " "	1511-1515	6	*675
Forty-second, E.,	500-511	7	747
" " W.,	1000-1023	6	682
" " "	1100-1125	6	681
" " "	1200-1424	6	*679
" " "	1201-1355	6	*680
Fortview Way,	6100-6229	5	584
Foster Ave.,	2300-2335	4	349
" " "	2400-2543	4	350
" " "	2600-2738	4	*351
" " "	2601-2741	4	*361
" " "	2800-2938	4	*352
" " "	2801-2937	4	*362
" " "	3000-3109	5	519
" " "	3110-3122	5	*519
" " "	3111-3123	5	*520
" " "	3124-3243	5	520
" " "	3300-3519	5	521
" " "	3600-3729	5	522
" " "	3800-4039	5	527
" " "	4100-4119	5	547
" " "	4500-4507	5	547
" " "	4508-4819	5	549
" " "	4900-5129	5	550

* Indicates only one side of Street shown

		VOL.	SHEET
Foster Ave.,	5200-5425	5	551
Foundry Court,	-----	1	33
Fountain,	2000-2053	4	347
Four & One-half,	-----	5A	509A
Fourth Ave.,	3600-3641	5A	541A
" "-----	3700-3829	5A	542A
" St.,	3400-3455	5A	514A
" "-----	3500-3579	5A	509A
" "-----	3600-3719	5A	506A
" "-----	3800-3919	5A	505A
" "-----	4000-4115	5A	513A
" " at Camp Holabird,	-----	5	576
Fowler Way,	-----	5	582
Fox,	2700-2749	6	638
"-----	2800-3055	6	644
Frailey Way,	1150-1251	5	581
Frances,	2400-2495	6	612
"-----	2500-2575	6	611
"-----	2600-2655	6	610
Frankford Ave.,	3400-3526	11	*1183
" "-----	3401-3509	11	*1126
" "-----	3600-3810	11	*1184
" "-----	3601-3901	11	*1175
" "-----	4000-4113	11	1178
" "-----	4200-4315	11	1507
" "-----	4400-4425	11	1508
" "-----	4500-4809	11	1525
Frankfurst Ave.,	-----	5A	514A
" "-----	-----	5A	516A
" "-----	-----	5A	532A
" "-----	-----	5A	533A
" "-----	-----	5A	534A
" "-----	-----	5A	535A
Frankie,	210-214	5A	*504A
"-----	300-415	5A	513A
Franklin, E.,	1-117	3	*227
"-----	2-132	3	*231
"-----	200-224	3	*232
"-----	201-225	3	*228
" W.,	1-119	2	*124
"-----	2-128	2	*128
"-----	200-328	2	*127
"-----	201-329	2	*123
"-----	400-428	2	*126
"-----	401-529	2	*122
"-----	500-612	2	*125
"-----	601-677	2	*121
"-----	614-672	2	*156
"-----	700-774	2	*155
"-----	701-841	2	*119
"-----	780-920	2	*154
"-----	843-883	2	*146
"-----	901-1055	2	*145
"-----	922-1044	2	*153
"-----	1100-1226	2	*152
"-----	1101-1239	2	*144
"-----	1300-1440	2	*151
"-----	1301-1441	2	*143
"-----	1500-1632	2	*150
"-----	1501-1631	2	*142
"-----	1700-1842	2	*149
"-----	1701-1837	2	*141
"-----	1900-2026	2	*148
"-----	1901-2039	2	*140

* Indicates only one side of Street shown

		VOL.	SHEET
Franklin, W.,	2100-2246	2	*147
" "	2101-2247	2	*139
" "	2300-2444	2	*137
" "	2301-2445	2	*138
" "	2500-2509	8	1224
" "	2510-2584	8	*1224
" "	2600-2668	8	*1223
" "	2601-2665	8	*1224
" "	2667-2733	8	*1223
" "	2700-2734	8	*1220
" "	2800-2881	8	1220
" "	3300-3419	8	1230
" "	3500-3635	8	1229
" "	3700-3905	8	1228
" "	3906-4023	8	1227
" Square,		2	134
Franklintown Road, N., E. S., W. Baltimore to N. of W. Fayette	2-200	8	*1225
" " "	2-200	8	*1222
" " "	201-417	8	*1223
" " "	200A-258	8	*1221
" " "	300-418	8	*1220
" " "	500-547	8	1220
" " "	600-632	8	*801
" " "	601-633	8	*802
" " "	634-847	8	801
" " "	900-924	8	*822
" " "	935-977	8	*805
" " "	936-978	8	*809
" " "	979-1328	8	809
" " S.,	1-123	8	*1202
" " "	2-146	8	*1201
" " "	200-344	8	*1207
" " "	201-343	8	*1208
Frederick, N.,	1-117	3	*224
" "	2-224	3	*223
" "	201-233	3	*230
" S.,	1-121	4	*320
" "	2-120	4	*319
" Ave.,	1600-1735	1	10
" "	1800-1845	1	9
" "	1900-2041	8	1205
" "	2100-2223	8	1204
" "	2224-2352	8	*1203
" "	2233-2235	8	*1212
" "	2301-2421	8	*1211
" "	2400-2562	2	*1208
" "	2501-2583	8	*1210
" "	2600-2710	8	*1207
" "	2601-2711	8	*1209
" " S. S., Brunswick to S. Dukeland		8	*1257
" "	2800-3055	8	1256
" "	3056-3151	8	1249
" "	3100-3242	8	*1239
" "	3201-3437	8	*1249
" "	3300-3530	8	*1237
" "	3532-3752	8	*1232
" "	3753-3928	8	*1231
" "	3930-3934	8	*1231
" "	4000-4238	8	*1245
" "	4001-4227	8	*1246
" "	4229-4239	8	*1296
" "	4300-4503	8	1296
" "	4504-4617	8	1289
" "	4700-4314	8	*1238

* Indicates only one side of Street shown

		VOL.	SHEET
Frederick Ave.,	4701-4815	8	*1289
" "	4900-5137	8	1289
Fredwall Ave.,	5100-5115	8	891
Freeland,		3	238
Freeman,	400-445	5A	509A
"	500-635	5A	510A
"	830-835	5A	515A
"	900-919	5A	516A
Fremont Ave., N.,	1-129	2	*114
" " "	2-130	2	*113
" " "	200-326	2	*146
" " "	201-245	2	*120
" " "	301-333	2	*119
" " "	400-443	2	146
" " "	500-515	2	154
" " "	516-650	2	*153
" " "	517-641	2	*154
" " "	700-922	2	*164
" " "	701-931	2	*165
" " "	1000-1025	2	186
" " "	1100-1224	2	*185
" " "	1101-1149	2	*186
" " "	1201-1223	2	*204
" " "	1300-1487	2	204
" " "	1500-1569	2	203
" " S.,	1-131	1	*16
" " "	2-130	1	*15
" " "	200-411	1	24
" " "	500-516	1	*26
" " "	501-531	1	*5
" " "	600-731	1	27
" " "	800-818	1	*34
" " "	801-931	1	*28
" " "	900-930	1	*36
" " "	932-1031	1	36
French Alley,		3	249
Frey's Alley,		3	261
" "		3	262
Friendship,		7	713
"		7	720
"		7	729
Frisby,	3000-3156	7	*735
"	3001-3157	7	*736
"	3200-3306	7	*739
"	3201-3305	7	*740
"	3500-3514	7	*741
"	3501-3515	7	*742
"	3516-3559	7	742
"	3600-3655	7	744
"	4000-4234	7	*747
"	4001-4235	7	*748
" Ave.,	3925-3948	7	746
Front,		5	576
" N.,	1-149	3	*225
" " "	2-142	3	*224
" " "	200-329	3	230
" " "	400-445	3	229
" " "	500-861	3	233
" " "	1000-1099	3	234
" S.,	1-60	4	321
Fulton Ave., N.,	1-132	2	132
" " "	200-427	2	141
" " "	500-651	2	149
" " "	700-933	2	160

* Indicates only one side of Street shown

		VOL.	SHEET
Fulton Ave., N.,	1000-1245	2	182
" " "	1300-1567	2	200
" " "	1600-1845	2	214
" " "	1900-2044	6	*603
" " "	1901-2145	6	*604
" " "	2100-2154	6	*606
" " "	2200-2335	6	610
" " S.,	1-127	1	*10
" " "	2-134	1	*9
" " "	200-443	1	17
" " "	500-635	1	18
Furley Ave.,	4100-4313	11	1502
" " "	4400-4422	11	*1500
" " "	4401-4423	11	*1526
" " "	4500-4615	11	1526
Furrow,	200-457	8	1212

G

Gannet Lane,		5	564
Garden Drive,	4500-4521	9	986
Garrett, E.,	100-229	5A	503A
" " "	300-419	5A	506A
" " "	500-615	5A	508A
" " "	700-814	5A	*512A
" " "	701-715	5A	*508A
" " "	801-815	5A	*551A
" W.,		5A	502A
Garrett Ave.,	Curtain Ave. to Bonaparte Ave.	7	722
" " "	2300-2508	7	*721
" " "	2301-2325	7	*705
" " "	2401-2509	7	*706
" " "	2510-2648	7	*720
" " "	2511-2637	7	*713
" " "	2639-2649	7	*714
Garrison Ave., W.,	2716-2871	10	1013
" " "	2916-3015	10	1006
" " "	3016-3032	10	*1005
" " "	3017-3033	10	*1006
" " "	3100-3121	10	1005
" " "	Pimlico Road to Chalgrove Ave.	10	1010
" " "	3200-3230	9	*998
" " "	3201-3229	9	*999
" " "	3300-3527	9	992
" " "	3600-3733	9	991
" " "	3800-4032	9	*996
" " "	3801-4117	9	*947
" " "	4100-4116	9	*1362
" Boulevard,	2100-2231	8	835
" " "	2300-2503	9	911
" " "	2504-2512	9	*909
" " "	2505-2513	9	*911
" " "	2514-2711	9	909
" " "	2800-2807	9	907
" " "	2900-3012	9	*1304
" " "	2901-2913	9	*907
" " "	3001-3103	9	*904
" " "	3014-3026	9	*1303
" " "	3100-3220	9	*1302
" " "	E. S., S. of Ayrdale	9	*901
" " "	3201-3217	9	*1301
" " "	3219-3334	9	1301
" " "	3400-3606	9	*1340
" " "	3401-3607	9	*913
" " "	3700-3824	9	*1342

* Indicates only one side of Street shown

		VOL.	SHEET
Garrison Boulevard,	3701-3809	9	*903
" " " " " "	3811-4009	9	*945
" " " " " "	3900-4220	9	*1344
" " " " " "	4101-4417	9	*943
" " " " " "	4300-4504	9	*1346
" " " " " "	4600-4802	9	*1348
" " " " " "	4601-4809	9	*947
" " " " " "	4804-4810	9	*1362
Gary Ave.,		5	557
" " " " " "		5	558
" " " " " "		5	584
Gauge Court,		5A	519A
Gay, N.,	1-164	3	223
" " " " " "	200-338	3	*229
" " " " " "	201-329	3	*230
" " " " " "	331-339	3	*235
" " " " " "	340-469	3	235
" " " " " "	500-598	3	*237
" " " " " "	501-599	3	*238
" " " " " "	600-613	3	249
" " " " " "	700-753	3	264
" " " " " "	800-927	3	265
" " " " " "	928-936	3	*265
" " " " " "	929-937	3	*266
" " " " " "	938-961	3	266
" " " " " "	1000-1079	3	280
" " " " " "	1100-1269	3	281
" " " " " "	1300-1314	3	*297
" " " " " "	1301-1315	3	*298
" " " " " "	1316-1435	3	298
" " " " " "	1436-1448	3	*298
" " " " " "	1437-1449	3	*299
" " " " " "	1500-1551	3	299
" " " " " "	1600-1724	3	*312
" " " " " "	1601-1725	3	*313
" " " " " "	1726-1773	3	313
" " " " " "	1800-1875	3	314
" S.,	1-126	4	319
Geigan Alley,		4	335
Gelston,	1000-1045	2	145
" Drive,		8	849
" " " " " "		8	850
" " " " " "		8	851
" " " " " "		8	852
" " " " " "		8	853
" " " " " "		8	869
George,	320-331	2	127
" " " " " "	400-431	2	126
" " " " " "	600-677	2	156
" " " " " "	700-741	2	155
" " " " " "	742-784	2	*154
" " " " " "	743-783	2	*155
" " " " " "	785-852	2	154
Georgetown Road, at Morrel Park,	2501-2735	1	*85
" " " " " "	2801-2829	1	*81
Gerland Ave.,	5400-5419	11	1525
German-Hill Road,		5	558
Germania Ave.,		7	707
Germand Road,		10	1075
Gertrude,	1600-1737	8	820
Gibbons Ave.,	2100-2413	11	1137
" " " " " "	2500-2506	11	*1117
" " " " " "	2501-2709	11	*1115
" " " " " "	2600-2708	11	*1118

* Indicates only one side of Street shown

		VOL.	SHEET
Gibbons Ave.,	2800-2922	11	*1119
" "	2801-2923	11	*1116
" "	3000-3108	11	*1121
" "	3001-3211	11	*1124
" "	3110-3208	11	*1122
" "	3300-3317	11	1125
" "	3500-3507	11	1126
" "	3600-3735	11	1175
Gilbert,	600-651	2	153
Gillingham Alley,		1	3
Gilman Terrace,	3300-3351	6	666
Gilmars Road,		10	1420
Gilmor, N.,	1-132	2	133
" "	200-439	2	142
" "	500-639	2	150
" "	700-943	2	161
" "	1000-1233	2	183
" "	1300-1559	2	201
" "	1600-1659	2	216
" S.,	1-125	1	*11
" "	2-134	1	*10
" "	200-441	1	19
" "	500-541	1	18
Gimbal Court,	800-1109	5A	553A
Girard Ave.,	2000-2021	6	689
" "	2122-2199	6	688
Gist Ave.,	5500-5740	9	*1386
" "	5501-5825	9	*1356
" "	5800-5826	9	*1379
" "	5900-6115	9	1379
" "	6200-6211	9	1387
" "	6700-6725	9	1382
" "	7100-7125	9	1381
Gittings,	1-48	4	377
" "	100-223	4	378
" "	300-323	4	380
" "	400-448	4	*379
" "	401-447	4	*380
" "	500-519	4	379
" "	520-547	4	381
" Ave.,	100-219	10	1427
" "	300-427	10	1428
" "	600-715	10	1474
Glade Court,	800-865	5A	549A
Gladstone Ave.,	600-699	10	1410
" "	700-731	10	1409
Glen Allen Drive,		8	868
" "		8	869
" Ave.,	S. S., E. of Berkley Ave.	10	*1040
" "	S. S., Berkley Ave. to Key Ave.	10	*1040
" "	3000-3209	10	1033
" "	3300-3408	10	*1050
" "	3301-3415	10	*1030
" "	3410-3524	10	*1049
" "	3417-3525	10	*1029
" "	3600-3722	9	*1379
" "	3601-3723	9	*1356
" "	3800-4015	9	1379
" Edwards Ave.,	400-438	6	*625
" "	401-439	6	*626
" Oak Ave.,	5800-5819	11	1183
" "	5900-6119	11	1163
" "	6504-6611	11	1162
" "	6900-7210	11	*1155

* Indicates only one side of Street shown

		VOL.	SHEET
Glen Oak Ave.,	7211-7416	11	1197
Glenarm Ave.,	3500-3603	11	1163
" "	4200-4312	11	*1520
" "	4201-4511	11	*1511
" "	4400-4510	11	*1518
" "	4600-4609	11	1518
Glendale Ave.,	2308-2939	11	1163
" "	3000-3215	11	1197
Glengyle Ave.,	3600-3817	9	1381
Glenmore Ave.,	2900	11	1133
" "	2901-2932	11	1132
" "	3000-3025	11	1129
" "	3026-3028	11	*1129
" "	3027-3029	11	*1130
" "	3100-3207	11	1130
" "	3300-3611	11	1163
" "	3800-4015	11	1185
" "	4100-4108	11	*1192
" "	4101-4109	11	*1185
" "	4200-4211	11	1523
" "	4300-4302	11	*1523
" "	4301-4337	11	*1521
" "	4304-4338	11	*1522
Glenolden,	600-621	8	802
Glenwood Ave.,	500-530	10	*1450
" "	501-727	10	*1448
" "	600-830	10	*1453
" "	729-855	10	*1458
" "	900-1113	10	1459
Gloster Ave.,		8	1269
Glover, N.,	1-240	3	247
" "	400-637	3	257
" "	700-949	3	272
" S.,	500-645	4	351
" "	700-825	4	361
Glyndon Ave.,	1200-1361	1	39
Gold,	300-580	2	*217
" "	301-423	2	*219
" "	425-545	2	*218
" "	600-633	2	203
" "	700-728	2	*203
" "	701-729	2	*202
Goldsmith Alley,		8	1205
" "		8	1206
Goodale Place,		10	1430
" Road,		10	1429
" "		10	1430
Goodwin,	1200-1243	3	294
Goodwood Ave.,	2600-2710	11	*1115
" "	2601-2801	11	*1107
" "	2800-2910	11	*1116
" "	2803-2911	11	*1108
" Gardens,	200-320	10	*1084
" "	209-321	10	*1085
" "	4601-4605	10	*1086
Gorman Ave.,	1-138	2	129
Gorsuch Ave.,	500-525	7	739
" "	600-644	7	*739
" "	601-635	7	*735
" "	700-822	7	*740
" "	701-817	7	*736
" "	900-959	7	737
" "	1100-1165	7	738
" "	1300-1364	7	*731

* Indicates only one side of Street shown

		VOL.	SHEET
Gorsuch Ave.,	1301-1365	7	*730
" "	1400-1445	7	730
" "	1500-1553	7	719
" "	1600-1774	7	*715
" "	1601-1773	7	*714
Gough,	1200-1222	4	*335
"	1201-1227	4	*334
"	1300-1321	4	335
"	1400-1533	4	336
"	1600-1720	4	337
"	1721-1840	4	338
"	1900-2057	4	339
"	2100-2247	4	340
"	3100-3244	5	*511
"	3101-3245	5	*515
"	3300-3530	5	*512
"	3301-3531	5	*516
"	3600-3818	5	*513
"	3601-3819	5	*517
"	3900-4030	5	*514
"	3901-4029	5	*518
"	4500-4730	5	*542
"	4501-4729	5	*540
Gould,		4	410
" Lane,		4	375
Govane Ave.,	5000-5019	10	1445
" "	5500-5660	10	*1449
" "	5501-5675	10	*1453
" "	5720-5730	10	*1426
" "	5725-5737	10	*1451
Grace Court,	4100-4225	5A	522A
Graceland Ave.,	6600-6755	5	558
Grady,		5A	516A
Graham Court,		5A	522A
Granada Ave.,	Dalrymple Ave. to Forest Park Ave.	9	1307
" "	2900-3321	9	1324
" "	E. S., Liberty Heights Ave. to Chatham Road	9	*1339
" "	3400-4026	9	*1343
" "	3701-3831	9	*1341
" "	3901-4219	9	*1344
" "	4300-4516	9	*1345
" "	4301-4515	9	*1346
" "	4600-4816	9	*1347
" "	4601-4817	9	*1348
" "	E. S., N. of Kennison Ave.	9	*1362
" "	W. S., Elderon Ave. to N. of Kennison Ave.	9	*1349
" "	Fairlawn Ave. to Reisterstown Road	9	1349
" Path,		9	1324
Granby,	800-845	4	321
"	900-1037	4	322
"	1038-1153	4	323
Grandview Ave.,	1000-1048	6	*635
" "	1001-1049	6	*636
" "	4300-4434	6	*635
" "	4301-4435	6	*636
Granite Ave.,		11	1511
Grant,	1-136	4	317
Grantley,	214-531	8	1229
"	600-765	8	852
"	766-780	8	*852
"	767-779	8	*853
"	781-798	8	853
"	E. S., Garrison Boulevard to Fairview Ave.	9	*907
"	W. S., Garrison B'l'v'd to N. of Fairview Ave.	9	*904

* Indicates only one side of Street shown

		VOL.	SHEET
Grantley,	E. S., Fairview Ave. to Liberty Heights Ave.	9	*905
"	W. S., S. of Springdale Ave. to Liberty Heights Ave.	9	*902
"	Ave., 2800-2817	9	984
"	" 2900-2925	9	983
"	" near W. M. R. R.	9	955
"	Road, 3400-3415	9	918
"	" 3500-3710	9	*915
"	" 3501-3711	9	*916
"	" 3800-3935	9	955
Graves,	700-719	3	261
Grayson,	3000-3045	8	819
"	3100-3143	8	818
"	3200-3229	8	817
Great Oak Path,		6	684
"		6	693
Greely Road,		10	1066
Green Spring Ave.,	3500-3532	9	*964
"	3501-3719	6	*687
"	3900-4025	9	976
"	5300-5411	10	1071
"	5412-5424	10	*1021
"	5413-5607	10	*1071
"	5500-6020	10	*1020
"	5609-6021	10	*1069
Greenberry Road,		10	1072
"		10	1073
Greenbrier Lane,		7	799F
Greene, N.,	1-131	2	*116
"	2-138	2	*115
"	200-426	2	*121
"	201-427	2	*122
"	S., 1-137	1	*2
"	2-130	1	*1
"	200-528	1	*5
"	201-725	1	*6
"	600-730	1	*27
"	800-825	1	28
Greenfield,		11	1184
Greenhill Ave.,	4606-4619	11	1526
"	4701-4713	11	*1526
"	W. S., Furley Ave. to N. of Southern Ave.	11	*1500
"	4900-4912	11	*1505
"	4901-4911	11	*1506
"	5000-5109	11	1506
"	5200-5209	11	{1505 1506
"	5300-5312	11	*1507
"	5301-5311	11	*1508
"	5400-5425	11	1508
"	5500-5609	11	1509
"	5610-5635	11	1510
"	5800-5819	11	1511
"	5900-5940	11	*1520
"	5901-6011	11	*1518
"	6000-6012	11	*1519
Greenleaf Road,	5000-5021	10	1411
Greenmount Ave.,	601-611	3	*237
"	700-955	3	262
"	1000-1238	3	*275
"	1001-1245	3	*276
"	1300-1336	3	*291
"	1301-1335	3	*292
"	1400-1535	3	291
"	1600-1837	3	305

* Indicates only one side of Street shown

		VOL.	SHEET
Greenmount Ave.,	1900-2136	6	*630
" "	1901-2119	7	*701
" "	2200-2480	6	*636
" "	2201-2441	7	*724
" "	2500-2728	6	*642
" "	2501-2605	7	*723
" "	2607-2745	7	*732
" "	2730-2958	6	*648
" "	2801-2915	7	*733
" "	3000-3240	6	*654
" "	3001-3133	7	*735
" "	3201-3361	7	*739
" "	3300-3440	6	*656
" "	3401-3559	7	*741
" "	3500-3634	6	*660
" "	3601-3735	7	*743
" "	3700-4040	6	*698
" "	3801-3963	7	*745
" "	4021-4231	7	*747
" "	4100-4124	6	*697
Greenview Ave.,		7	787
" "		7	788
Greenway,	3400-3435	6	657
" "	3500-4014	6	*699C
" "	3501-3535	6	*658
" "	3601-3735	6	*659
" "	3801-4007	6	*698
" "	4100-4120	6	*696
" "	4101-4121	6	*697
" "	4200-4401	6	696
" "	4402-4415	6	695
Greenwich Ave.,	5100-5215	8	1277
Greenwillow,	500-599	2	168
" "	600-616	2	*155
" "	601-623	2	*156
" "	617-664	2	155
" Court,	440-469	2	169
Gregor Way,	1200-1435	5	584
Gronton Ave.,	3300-3329	11	1138
" "	4100-4149	11	1169
Gretna Court,	800-834	5A	*551A
" "	801-945	5A	*549A
" "	900-944	5A	*552A
" "	1000-1125	5A	550A
Greystone Road,		7	752
" "		7	764
Griffiss Ave.,	1900-1910	1	*80
" "	1901-2027	1	*76
" "	2016-2026	1	*77
" "	2028-2059	1	77
Griffith Alley,		4	333
Grindall,	200-253	4	376
" "	400-469	4	372
" Court,	720-731	4	367
Grindon Ave.,	2700-2820	11	*1101
" "	2701-2721	7	*799A
" "	2801-2909	7	*799B
" "	2822-2836	11	*1103
" "	2900-2927	11	1103
" "	3000-3100	11	*1114
" "	3001-3101	11	*1104
" "	3102-3125	11	1104
" "	4700-4710	11	*1144
" "	4701-4717	11	*1101

* Indicates only one side of Street shown

		VOL.	SHEET
Grindon Ave.,	4800-5025	11	1144
" "	5300-5601	11	1137
Grinnalds Ave.,	1900-1909	1	80
Grogan Ave.,		3	301
" "		3	316
Groome Alley,		3	230
Grouse Court,		5	564
Grove,	2300-2317	8	1265
Groveland Ave.,	3900-4009	9	1348
" "	4100-4115	9	1347
" "	4200-4321	9	1378
" "	4400-4511	9	1371
" "	4600-4718	9	*1371
" "	4601-4619	9	*1363
" "	5500-5610	9	*1371
" "	5501-5525	9	*1363
Grundy,	100-269	5	514
" "	300-445	5	518
" "	500-739	5	527
" "	800-1045	5	528
Guilford Ave.,	1-230	3	222
" "	300-365	3	228
" "	400-414	3	*228
" "	401-415	3	*232
" "	500-627	3	232
" "	700-943	3	260
" "	1000-1241	3	274
" "	1300-1539	3	290
" "	1600-1841	3	304
" "	1900-2135	6	629
" "	2200-2455	6	635
" "	2500-2722	6	641
" "	2723-2944	6	647
" "	3000-3231	6	653
" "	3300-3335	6	655
" Place,		3	304
" Terrace,	3400-3455	6	658
Gulley Road,		10	1027
Gunnison,		5	541
Gunpowder,	500-550	1	*65
" "	1800-1943	1	64
Gusryan,		5	546
" "		5	552
" "		5	553
" "		5	557
" "		5	584
Gutman Ave.,	526-543	7	724
" "	600-666	7	*726
" "	601-667	7	*725
Gwynn Oak Ave.,	Belvieu Ave. to Ridgewood Ave.	9	1378
" " "	3600-3919	9	1370
" " "	4700-5033	9	1332
" " "	5100-5118	9	*1332
" " "	5101-5117	9	*1334
" " "	5200-5319	9	1333
" " "	5500-5601	9	1335
Gwynndale Ave.,		9	1335
Gwynne Ave.,	300-308	8	*1236
" "	301-309	8	*1230
" "	310-433	8	1230
Gwynns Falls Parkway,	1600-1722	6	*607
" " "	1601-1801	6	*608
" " "	1803-1917	6	*605
" " "	2111-2125	6	*608

* Indicates only one side of Street shown

	VOL.	SHEET
Gwynns Falls Parkway, S. S., N. Pulaski to W. of Warwick Ave.	8	*838
" " " 2801-2917	8	*840
" " " 2919-3035	8	*839
" " " N. S., Reisterstown Road to Tioga Parkway	9	*985
" " " 3000-3228	9	*942
" " " 3101-3229	8	*837
" " " 3300-3412	9	*912
" " " 3301-3337	8	*836
" " " 3401-3445	8	*835
" " " 3414-3510	9	*911
" " " 3501-3605	9	*833
" " " N. S., Roslyn Ave. to Windsor Mill Road	9	*1314
" " " N. of Windsor Mill Road	9	1315
" " " 3701-3913	8	*816
" " " 4000-4015	8	816

H

H Alley,	3	250
H Court, 1200-1215	3	249
Haddon Ave.,	9	1343
" " "	9	1363
" " "	9	1370
Hadley Square, E.,	6	699C
" " N.,	6	699C
" " W.,	6	699C
Hafer, 2600-2679	8	1207
Hagar Court,	3	263A
Hague Ave., 4100-4215	5A	513A
Haines,	1	65
" " "	1	66
Hakesley Place, 1600-1639	3	280
Halcyon Ave., S. S., W. of Pilgrim Road	11	*1198
" " " 2400-2613	11	1144
" " " 2700-2803	11	1105
" " " 2804-2917	11	1106
Half Moon Alley,	3	226
Hall Alley, 1100-1257	4	376
" " " 1258-1539	4	380
Halwyn Ave.,	10	1426
" " "	10	1451
Hamburg, E., 1-107	4	*375
" " " 2-58	4	*369
" " " 100-232	4	*370
" " " 109-263	4	*376
" " " 300-423	4	372
" W., 1-146	1	38
" " " 147-155	1	*37
" " " 148-154	1	*38
" " " 156-235	1	37
" " " 300-547	1	36
" " " 600-731	1	34
" " " 732-758	1	*26
" " " 733-759	1	*34
" " " 760-799	1	26
" " " 800-819	1	25
" " " 1100-1173	1	32
" " " 1200-1371	1	41
" " " 1400-1521	1	59
" " " 1900-1987	1	69
" " " 2000-2245	1	73
Hamilton, E., 1-130	3	231
" W., 1-124	2	128
" Ave., 2100-2413	11	1137
" " " 2500-2523	11	1117

* Indicates only one side of Street shown

		VOL.	SHEET
Hamilton Ave.,	2600-2709	11	1118
" "	2800-2929	11	1119
" "	3000-3107	11	1121
" "	3106-3205	11	1122
" "	3206-3220	11	*1122
" "	3207-3305	11	*1125
" "	3300-3308	11	*1183
" "	3400-3513	11	1183
" "	3600-3606	11	*1183
" "	3601-3607	11	*1184
" "	3608-3623	11	1184
" "	3900-3914	11	*1179
" "	3901-3907	11	*1184
" "	4000-4100	11	1179
" "	4101-4182	11	1182
" "	4200-4404	11	*1511
" "	4201-4403	11	*1510
" "	4405-4710	11	1511
Hamlet Ave.,	5300-5319	11	1115
" "	5400-5512	11	*1117
" "	5401-5511	11	*1118
" "	5600-5617	11	1131
" "	W. S., Roselawn Ave. to Christopher Ave.	11	*1152
" "	E. S., White Ave. to N. of Beechland Ave.	11	*1133,
" "	Christopher Ave. to Louise Ave.	11	1152
Hamlin Ave.,	5300-5345	10	1007
" "	5400-5447	10	1009
" "	5500-5611	10	1032
Hammer Court,		5A	519A
Hammerbacker Court,		1	38
Hammond, E.,	1-248	4	417
" "	300-451	4	418
Hampden Ave.,	2100-2110	6	*625
" "	2101-2111	6	*626
" "	2112-2410	6	*631
" "	2113-2449	6	*632
" "	2412-2450	6	*637
" "	2600-2745	6	637
" "	2800-2939	6	643
Hampnett Ave.,	4500-4507	7	799B
" "	4508-4516	7	*799B
" "	4509-4525	11	*1103
" "	4600-4615	11	1103
" "	4700-4719	11	1102
" "	5200-5207	11	1108
" "	E. of Hamilton Ave.	11	1119
" "	5500-5509	11	1120
" "	5600-6611	11	1154
" "	Inglewood Ave. to Rosalie Ave.	11	1153
Hampshire Road,		9	1332
" "		9	1334
Hampson,	800-851	2	220
Hampstead Court,		3	242
Hampton Place,		9	976
Hanlon Ave.,	3000-3135	9	942
Hanover, N.,	1-22	2	118
" S.,	1-132	1	4
" "	200-429	1	8
" "	500-737	1	30
" "	800-1045	1	38
" "	1100-1229	1	47
" "	1300-1439	1	48
" "	1500-1753	1	51
" "	1800-2051	1	52

* Indicates only one side of Street shown

		VOL.	SHEET
Hanover, S.,	2100-2351	1	55
" "	2400-2535	1	56
" "	3300-3345	5A	514A
" "	3400-3537	5A	501A
" "	3538-3571	5A	502A
" "	3600-3734	5A	*502A
" "	3601-3819	5A	*503A
" "	3800-3934	5A	*511A
" "	3821-3935	5A	*504A
" "	near Maryland Yacht Club	1	86
Happy Hills Road, see Poplar Hill Road.			
Harcourt Road,	3300-3319	11	1138
" "	4200-4212	7	*799C
" "	4201-4211	7	*799F
" "	4213-4424	7	799C
" "	4425-4431	7	*799C
" "	4500-4659	11	1138
Harden Court,	1600-1745	4	397
Harding Place,	600-615	6	666
Harford Ave.,	600-619	3	237
" "	700-740	3	*262
" "	701-739	3	*263
" "	1000-1125	3	277
" "	1126-1138	3	*277
" "	1127-1139	3	*278
" "	1200-1241	3	278
" "	1300-1453	3	294
" "	1454-1530	3	*294
" "	1501-1537	3	*295
" "	1600-1643	3	307
" "	1700-1850	3	*307
" "	1701-1867	3	*308
" Court,		3	263
" Road,	1900-2024	7	*704
" "	1901-2059	7	*712
" "	2026-2144	7	*705
" "	2101-2507	7	*707
" "	2200-2330	7	*706
" "	2500-2516	7	*713
" "	2518-2630	7	*714
" "	2632-2738	7	*715
" "	2800-2852	7	*716
" "	2853-2878	7	*717
" "	2900-2962	7	*718
" "	3000-3137	7	757
" "	3200-3220	7	*798
" "	3300-3421	7	773
" "	3500-3625	7	774
" "	4100-4135	7	799E
" "	4200-4516	7	*799B
" "	4201-4259	7	*799E
" "	4301-4419	7	*799D
" "	4501-4547	11	*1104
" "	4518-4620	11	*1103
" "	4601-4715	11	*1114
" "	4700-4718	11	*1102
" "	4717-4925	11	*1110
" "	4800-4926	11	*1106
" "	5000-5230	11	*1108
" "	5001-5135	11	*1109
" "	5201-5317	11	*1124
" "	(5212-5218)	11	*1116
" "	5300-5318	11	*1116
" "	5400-5510	11	*1119

* Indicates only one side of Street shown

		VOL.	SHEET
Harford Road,	5401-5543	11	*1121
" "	5512-5616	11	*1120
" "	5601-5823	11	*1123
" "	5700-5914	11	*1132
" "	5901-6077	11	*1129
" "	6000-6120	11	*1134
" "	6101-6627	11	*1162
" "	6200-6518	11	*1136
" "	6600-6836	11	*1154
" "	6701-7233	11	*1155
" "	6900-7514	11	*1153
" "	7301-7533	11	*1197
" Terrace,	4200-4223	7	799B
Hargest Lane,		7	704
" "		7	705
Hargrove,	2000-2131	6	628
" "	2200-2455	6	634
" "	2500-2645	6	640
" "	2700-2845	6	646
" "	2900-3045	6	652
" "	3100-3327	6	651
" "	3400-3455	6	657
" Alley,	300-441	3	227
" "	500-625	3	231
" "	700-941	3	259
" "	1000-1231	3	273
" "	1300-1321	3	289
" "	1600-1817	3	303
Harkins Road,		8	1267
Harlem Ave.,	700-871	2	154
" "	900-976	2	*164
" "	901-1043	2	*153
" "	1100-1214	2	*163
" "	1101-1227	2	*152
" "	1300-1434	2	*162
" "	1301-1441	2	*151
" "	1500-1626	2	*161
" "	1501-1625	2	*150
" "	1700-1838	2	*160
" "	1701-1837	2	*149
" "	1900-2046	2	*159
" "	1901-2045	2	*148
" "	2100-2244	2	*158
" "	2101-2231	2	*147
" "	2300-2428	2	*157
" "	2301-2429	2	*137
" "	2500-2531	8	804
" "	2550-2661	8	803
" "	2700-2834	8	802
" "	2833-2954	8	801
" "	3000-3049	8	822
" "	3300-3435	8	853
" "	3500-3615	8	852
" "	3700-3819	8	851
" Park,		2	150
" "		2	151
Harman,	1600-1745	4	397
" Ave.,	1600-1824	1	*79
" "	1601-1825	1	*80
" "	2318-2358	1	*89
" "	2319-2359	1	*87
" "	2400-2444	1	*90
" "	2401-2445	1	*88
Harmison Alley,	100-125	8	1205

* Indicates only one side of Street shown

		VOL.	SHEET
Harmison Alley,	200-217	8	1206
Harmony Court,	3300-3519	5	525
Harnden Court,	900-927	4	369
Harper Way,		5	581
" "		5	582
" "		5	583
Harris Alley,	900-933	4	361
" "	1000-1133	4	363
" Ave.,	4100-4129	7	799C
Harrison,	1-40	3	224
" "	201-258	3	230
Harriton Road, see Bryn Mawr.			
Hartz Alley,		7	736
" "		7	737
Harvest Road,		10	1093
Harvey,	600-659	4	382
" "	700-753	4	383
" "	800-925	4	384
Harview Ave.,	2800-2933	11	1153
" "	3000-3132	11	*1197
" "	3001-3123	11	*1155
Harwell Ave.,	3200-3225	7	783
" "	3428-3445	7	781
Harwood Ave.,	500-525	10	1449
" "	600-825	10	1453
Hatch Court,	1000-1109	5A	553A
Hatton Road,		10	1028
Haubert,	1000-1156	4	*388
" "	1001-1157	4	*389
" "	1200-1359	4	391
" "	1400-1453	4	393
Haven, N.,	1-45	5	*509
" "	2-420	5	*508
" "	101-419	5	*537
" "	500-612	5	*535
" "	501-611	5	*536
" "	700-815	5	536
" S.,	1-50	5	509
" "	100-275	5	514
" "	300-445	5	518
" "	500-740	5	*527
" "	501-1045	5	*547
" "	800-1044	5	*528
" "	1100-1349	5	548
" "	1400-1565	5	561
" "	1600-1765	5	562
" "	Leland Ave. to Newgate Ave.	5	571
Havenwood Road,	1200-1204	7	*759
" "	1201-1205	7	*760
" "	1206-1419	7	760
" "	1500-1524	7	*761
" "	1501-1525	7	*762
Haverford Road,		9	1307
Haverhill Road,		8	1266
" "		8	1267
" "		8	1268
Haw,	620-665	1	5
" "	666-678	1	*5
" "	667-679	1	*24
" "	700-725	1	24
Hawk Court,		5	564
Hawkins Point Road, see Pennington Ave.			
Hawthorne Road,	100-121	10	1402
" "	122-225	10	1401

* Indicates only one side of Street shown

		VOL.	SHEET
Hawthorne Road,	301-329	10	*1405
" "	320-328	10	*1406
" "	400-520	10	*1407
" "	401-511	10	*1408
Hayes,	100-131	1	15
Hayward Ave.,	3200-3214	10	*1008
" "	S. S., Winner Ave. to Maple Ave.	10	*1048
" "	3300-3335	10	1007
" "	3400-3528	9	*1358
" "	3401-3507	9	*997
" "	3509-3627	9	*995
" "	3600-3820	9	*1361
" "	3701-3821	9	*994
" "	3900-4052	9	*1360
" "	3901-4027	9	*993
" "	4100-4139	9	1349
" "	4200-4318	9	*1349
" "	4201-4319	9	*1378
Haywood Ave.,		10	1075
Hazel,	1200-1325	5A	519A
"	1500-1650	5A	*522A
"	1501-1649	5A	*523A
Hazlett Ave.,		8	1289
Heath, E.,	1-80	4	397
" "	100-241	4	398
" "	500-715	4	399
" W.,	1-146	1	51
Heaver,	400-445	6	630
Heckel Ave.,	4200-4217	7	799F
Heights Ave.,	2300-2435	2	157
Helendale,		10	1066
Hemlock Ave.,		11	1145
" "		11	1152
Hempel Alley,		3	265
" Court,		3	264
Henderson Ave.,	6000-6027	10	1421
Hendler Lane,		6	613
Henneman Ave.,	1800-1935	3	282
" "	2200-2247	3	284
Henrietta, E.,	1-58	4	369
" W.,	1-126	1	38
" "	127-240	1	37
" "	400-434	1	*28
" "	401-445	1	*36
" "	500-517	1	28
Henry,	600-623	4	371
"	900-909	4	372
"	1400-1533	4	380
"	1900-2147	4	409
Henschels Lane,		10	1004
Herbert,	1900-1959	6	602
"	2000-2139	6	601
"	2200-2239	8	832
"	2640-2665	8	830
"	2700-2755	8	829
"	2800-2923	8	828
"	2924-3059	8	827
"	3100-3135	8	826
"	3300-3407	8	825
Herkimer,	1200-1276	1	*21
"	1201-1277	1	*39
"	1300-1351	1	39
"	2300-2335	1	75
"	2336-2419	1	80

* Indicates only one side of Street shown

		VOL.	SHEET
Herkimer,	2700-2731	1	82
"	2732-2839	1	81
Hermosa Ave.,		11	1105
"		11	1144
Herndon Court,	800-939	5A	549A
"	1000-1025	5A	550A
Herring Court,		4	337
" Run Drive E.,	5000-5009	11	1144
" " " "	5010-5335	11	1137
Hess Ave.,		10	1432
" Court,		1	30
Hewitt Way,	900-1049	5	582
"	1100-1149	5	581
Hickory Ave.,	1050-1084	6	*686
"	1051-1085	6	*683
"	3330-3355	6	664
"	3356-3555	6	667
"	3600-3755	6	669
"	3800-3954	6	*676
"	3801-3831	6	*677
"	3956-3965	6	676
"	4000-4145	6	681
"	4200-4264	6	*679
"	4201-4265	6	*683
"	4401-4419	6	*683
Hicks Ave.,		9	1343
High, N.,	1-158	3	225
"	200-323	3	*230
"	201-239	3	*236
"	301-443	3	*235
"	400-434	3	*229
"	500-615	3	233
" S.,	1-141	4	*322
"	2-142	4	*321
"	200-410	4	*333
"	201-413	4	*334
Highbee Road,		11	1185
Highfield Road, E.,	1-111	6	*699C
"	2-110	6	*696
"	200-210	6	*697
"	201-211	6	*698
" W.,		6	699
Highgate Drive,	5501-5903	10	*1033
"	5600-5720	10	*1032
"	5800-5828	10	*1030
"	5900-6110	10	*1050
"	5901-5903	10	*1033
Highland Ave.,	3900-3920	5A	*507A
"	3901-3919	5A	*513A
"	4000-4127	5A	513A
" N.,	1-29	5	*510
"	2-122	5	*506
"	101-239	5	*507
"	124-450	5	*504
"	401-645	5	*535
"	500-644	5	*502
" S.,	1-41	5	*510
"	2-23	5	*506
"	100-275	5	512
"	300-439	5	516
"	500-735	5	521
"	800-1039	5	525
"	1100-1350	5	*530
"	1101-1349	5	*531

* Indicates only one side of Street shown

		VOL.	SHEET
Highland Ave., S.,	1400-1565	5	561
" " "	1600-1765	5	562
" " "	2100-2161	5	567
" " "	2200-2545	5	568
" Road,		11	1117
Highman Ave.,		8	1269
Highview Ave.,		7	788
" "		7	789
Highwood Drive,		10	1467
" "		10	1474
Hignet Way,	900-1049	5	582
Hill, E.,	1-58	4	367
" W.,	1-144	1	30
" " "	200-235	1	29
" Road,		11	1185
Hillburn Ave.,	5400-5425	11	1184
Hillcrest Ave.,	2917-2925	11	*1153
" "	4000-4113	5A	513A
Hilldale Ave.,	2700-2715	9	966
" "	2800-2921	9	965
" Place,	3400-3425	9	964
Hillen,	400-410	3	*228
" "	401-839	3	*229
" "	700-934	3	*233
" "	901-1063	3	*235
" "	1000-1064	3	*234
" "	1100-1137	3	237
" Road,	2801-2915	7	*718
" "	2870-2898	7	*717
" "	2900-3134	7	*756
" "	3001-3135	7	*757
" "	3200-3408	7	*754
" " E. S., near Baltimore City Water Department		7	*798
" " W. S., " " " " " "		7	*772
" "	4000-4054	7	*763
" "	4501-4825	7	*799
Hillman,	900-931	3	262
" "	1000-1051	3	276
" "	1300-1335	3	292
" Court,	820-859	3	263
Hillock Alley,		2	160
" "		2	182
Hillsdale Road,	3100-3135	9	1317
" "	3200-3514	9	*1332
" "	3201-3515	9	*1317
" "	3600-3819	9	1370
Hillside Road,		10	1084
" "		10	1093
" "		8	1267
Hilltop Ave.,	5500	11	*1178
" "	5501	11	*1177
" "	5502-5611	11	1177
" " E. S., Ohio Ave. to Hamilton Ave.		11	*1182
" " W. S., S. of Hamilton Ave.		11	*1179
" " N. of White Ave.		11	1179
" Path,		10	1089
" "		10	1093
Hilton, N.,	2400-2614	9	*912
" "	2401-2821	9	*942
" "	2616-2720	9	*910
" " W. S., Carlisle Ave. to Powhatan Ave.		9	*908
" "	3000-3009	9	908
" "	3100-3311	9	906
" Road,	3400-3807	9	919

* Indicates only one side of Street shown

		VOL.	SHEET
Hilton Road,	3900-3917	9	942
Hillvet,		8	1256
Hilton, N.,	1-145	8	*1241
" "	2-118	8	*1235
" "	120-144	8	*1236
" "	200-277	8	1236
" "	300-531	8	1230
" "	600-810	8	*853
" "	N. Franklinton Road to Presstman	8	809
" "	1500-1731	8	817
" "	1801-2009	8	*826
" "	1900-2008	8	*825
" "	2100-2324	8	*836
" "	2101-2325	8	*837
" S.,	1-38	8	1241
" "	100-150	8	*1238
" "	101-165	8	*1240
" "	152-290	8	*1237
" "	201-289	8	*1239
Hineline Road,	3600-3657	8	1268
Hisselburger Court,		4	375
Hoes Road,		6	683
Hoffman, E.,	700-841	3	292
" "	900-1121	3	293
" "	1200-1231	3	294
" "	1300-1445	3	295
" "	1500-1633	3	296
" "	1900-1939	3	298
" "	2000-2139	3	299
" "	2200-2333	3	300
" "	2400-2541	3	316
" "	2600-2747	3	301
" "	2800-2947	3	302
" "	3000-3129	5	532
" "	4800-5029	5	580
" W.,	126-149	2	178
" "	200-263	2	177
" "	300-335	2	176
" "	336-423	2	175
" "	500-580	2	*167
" "	501-595	2	*168
" "	600-629	2	166
" "	630-658	2	*166
" "	631-663	2	*155
"	Lane, see Phelps Lane.		
Hog Alley,		3	239
Holabird Ave.,	3200-3230	5	*559
" "	3201-3435	5	*567
" "	3300-4130	5	*562
" "	3501-4711	5	*571
" "	4200-4610	5	*560
" "	4700-5114	5	*563
" "	4801-5319	5	*573
" "	5200-5912	5	*564
" "	5401-6019	5	*574
" "	5914-6330	5	*565
" "	6101-6559	5	*576
" "	6400-6650	5	*566
" "	6601-6649	5	*579
" "	6700-6719	5	579
Holbrook,	1200-1241	3	277
"	1300-1547	3	293
"	1600-1741	3	306
Holder Ave.,	4800-4809	11	1113

* Indicates only one side of Street shown

		VOL.	SHEET
Holder Ave.,	4808-5011	11	1112
" "	5100-5113	11	1126
Hollen Road,	180-199	10	1427
" "	400-419	10	1428
" "	500-727	10	1474
Holliday,	1-237	3	*223
"	2-226	3	*222
"	300-340	3	*228
"	301-331	3	*229
"	342-363	3	228
"	400-627	3	232
"	700-731	3	260
Hollingsworth,		4	317
Hollins,	800-855	1	15
"	856-949	1	14
"	1000-1145	1	13
"	1200-1339	1	12
"	1400-1533	1	11
"	1600-1735	1	10
"	1800-1855	1	9
"	1900-2049	8	1205
"	2100-2177	8	1204
"	2300-2353	8	1203
"	2400-2581	8	1202
"	3318-3335	5A	516A
" Ferry Road,	2400-2537	1	88
" " "	2600-2659	1	90
" " "	2720-2919	1	92
" " " at Lakeland,	2920-2945	1	92
Holly,		5A	516A
" Ave.,		8	816
Hollywood Lane,		10	1084
" "		10	1086
Holmes Ave.,	3400-3545	6	607
Holton Alley,		1	13
Holtzman Court,		4	349
Holy Cross Lane,		7	707
" " "		7	712
" " "		1	30
Home Court,		1	30
Homeland Ave.,	N. S., E. of Charles Street Ave.	10	*1429
" " "	S. S., " " " " " "	10	*1433
" " "	N. S., W. of Springlake Way to E. of Springlake Way	10	*1430
" " "	300-428	10	*1431
" " "	S. S., W. of Crowson Ave. to York Road	10	*1435
" " "	430-440	10	*1450
Homer Ave.,		9	986
" " "		9	987
" " "		9	988
Homestead,	600-629	7	735
"	700-817	7	736
"	900-955	7	737
"	1100-1165	7	738
"	1300-1451	7	730
"	1500-1552	7	*719
"	1501-1569	7	*720
"	1600-1781	7	714
"	2300-2363	7	709
Homewood Ave.,	860-898	3	*262
" " "	861-899	3	*263
" " "	1000-1229	3	276
" " "	1300-1329	3	292
" " "	1900-2118	7	*701
" " "	1901-2149	7	*702
" " "	2200-2238	7	*724

* Indicates only one side of Street shown

		VOL.	SHEET
Homewood Ave.,	2201-2239	7	*725
" "	2300-2411	7	725
" "	2412-2465	7	726
" "	S. of E. Thirtieth	7	729
" "	Montpelier to Gorsuch Ave.	7	730
" Terrace,	200-235	6	658
Honaker Court,	900-925	5A	549A
Hooper Ave.,	3600-3664	6	*689
" "	3601-3665	6	*690
Hope,	1700-1851	3	307
" "	1900-2004	7	*703
" "	1901-2005	7	*704
Hopeton Ave.,		9	1379
" "		9	1387
Hopewell Court,	1400-1439	2	162
Hopkins Place,	1-131	1	*4
" "	2-130	1	*3
" Plaza,		6	650
Hornel,		5	553
" "		5	557
Horners Lane,	900-1164	5	*583
" "	901-1059	5	*582
" "	1101-1165	5	*581
" "	1200-1625	5	581
" "	N. of Federal	5	580
Horton Ave.,	3500-3575	5A	509A
House Court,	1-16	1	8
Houser,	200-231	1	7
" "	400-435	1	6
" "	500-655	1	27
Howard, N.,	1-218	2	117
" "	219-426	2	123
" "	500-731	2	127
" "	800-899	2	171
" "	W. Read to W. Biddle	2	173
" "	W. Biddle to Park Ave.	2	177
" "	Park Ave. to Dolphin	2	178
" "	Dolphin to W. Mt. Royal Ave.	2	192
" "	W. Mt. Royal Ave. to Dickson	2	194
" "	1900-2136	6	*626
" "	1901-2137	6	*627
" "	2138-2446	6	*632
" "	2201-2447	6	*633
" "	2500-2848	6	*638
" "	2501-2649	6	*639
" "	2701-2849	6	*645
" S.,	1-134	1	3
" "	200-431	1	7
" "	800-836	1	*29
" "	801-1051	1	*37
" "	900-1034	1	*36
" "	1100-1242	1	*35
" "	1101-1235	1	*46
" "	1300-1435	1	45
" Park Ave.,	3000-3131	9	1334
" " "	3200-3511	9	1332
" " "	3600-3739	9	1363
Howl Terrace,	412-441	10	1422
Hubbard Alley,		3	250
" "		3	265
Hubner,		6	672
Hudson,	2400-2533	4	360
" "	2600-2741	4	361
" "	2800-2949	4	362

* Indicates only one side of Street shown

		VOL.	SHEET
Hudson,	3000-3111	5	523
"	3112-3245	5	524
"	3300-3519	5	525
"	3600-3729	5	526
"	3800-4039	5	528
"	4400-4421	5	547
"	4500-4819	5	555
"	4900-5429	5	556
"	6300-6619	5	557
"	6700-6819	5	558
" Alley,		2	196
" Place,	2414-2431	6	632
Hughes, W.,	1-146	1	30
" Ave., E.,	1-63	4	*369
" " "	2-54	4	*367
" " "	100-132	4	*368
" " "	101-137	4	*370
" " "	500-521	4	373
Hugo Ave.,	2700-2741	7	717
Hull,	1000-1145	4	389
"	1200-1359	4	391
"	1400-1551	4	393
"	1600-1651	4	403
Hunter,	2000-2037	6	629
"	2200-2451	6	635
"	2500-2721	6	641
"	2700-2941	6	647
"	3000-3045	6	653
" N.,	600-635	3	232
" " "	700-945	3	260
" " "	1000-1231	3	274
" " "	1300-1325	3	290
" Alley,	Water to E. Pratt	4	318
Hunting Place,	700-725	8	868
Huntingdon Ave.,	2024-2147	6	626
" " "	2148-2245	6	632
" " "	2300-2744	6	*637
" " "	2301-2745	6	*638
" " "	2800-3054	6	*643
" " "	2801-3055	6	*644
" " "	3101-3111	6	*643
Huntley Square,	5500-5505	10	1420
Hunt's Court,		4	346
Hurley Lane,		8	1256
" " "		8	1257
Huron,	2400-2524	1	*87
"	2401-2525	1	*88
"	2600-2648	1	*89
"	2601-2649	1	*90
"	2700-2711	1	90
"	2712-2925	1	91
Hutchins Ave.,	418-439	10	1422
Hutton Ave.,		8	891
Hyde Court,	700-709	4	370
" " "	1200-1255	3	240
Hyden Court,	4100-4149	5A	550A
Hyson,	600-649	4	382

I

Ibsen,		5	571
Idaho Ave.,	4100-4120	11	*1177
" " "	4101-4121	11	*1178
Ilchester Ave.,	300-321	6	647
" " "	322-457	6	648

* Indicates only one side of Street shown

		VOL.	SHEET
Imla,		5	553
"		5	565
Independence,	2900-3208	7	*737
"	2901-3209	7	*738
India Ave.,		8	1296
Indian Lane,		10	1089
"		10	1090
"		10	1093
Indiana Ave.,	2800-2840	1	*97
"	2801-2841	1	*95
"	2840-2875	1	96
Ingle Ave.,		7	745
Ingeside Ave.,	3100-3114	10	*1008
"	3101-3115	10	*1048
"	3200-3213	10	1008
"	3300-3523	10	1009
Inglewood Ave.,	2701-2717	11	*1154
"	2718-2919	11	1153
Inloes Alley,		2	123
Inner Circle,		5A	519A
Inverness Ave.,	1300-1409	8	1269
Iona Terrace,	3000-3031	7	799E
Iris Ave., N.,		5	509
"		5	536
"		5	537
"		5	538
"	S., 1-149	5	*538
"	" 2-40	5	*509
"	" 100-274	5	*514
"	" 201-423	5	*539
"	" 300-424	5	*518
"	" 500-1045	5	547
"	" 1100-1345	5	548
"	" 1400-1564	5	*561
"	" 1401-1765	5	*560
"	" 1600-1764	5	*562
"	" 1800-2219	5	571
Iron Alley,		3	241
"		3	251
"		4	325
Irvine Place,	1-24	3	242
Irving,		8	1245
"		8	1248
Ivanhoe Ave.,	4200-4243	7	748
"	4400-4417	10	1442
"	4700-4750	10	*1444
"	4701-5019	10	*1466
"	4800-5020	10	*1446
"	5100-5112	10	*1447
"	5101-5113	10	*1458
"	5200-5221	10	1458
"	5400-5525	10	1453
" Place,		10	1458
Iverson,		9	933
"		9	934
Ivy Alley,	200-217	2	123
" Ave.,	2328-2339	11	1198
" Lane,		10	1084

J

Jack,	100-225	5A	504A
"	300-420	5A	*505A
"	301-515	5A	*513A
"	500-514	5A	*507A

* Indicates only one side of Street shown

		VOL.	SHEET
Jack,	800-839	5A	551A
"	900-975	5A	552A
" Place,	1000-1059	5A	550A
Jackson,	1200-1363	4	381
"	1400-1535	4	382
"	1600-1847	4	399
" Place,	100-145	3	242
James,	1100-1178	1	*22
"	1101-1185	1	*31
"	1180-1186	1	*21
"	1200-1363	1	39
"	2300-2345	1	75
"	2400-2415	1	80
"	2500-2605	1	79
"	2606-2731	1	82
"	2732-2839	1	81
Janney, N.,	36-45	5	538
" "	100-139	5	537
" "	900-1045	5	536
" S.,	1-150	5	538
" "	400-419	5	539
" "	900-1035	5	547
" "	N. of Newgate Ave.	5	571
Jasper,	200-427	2	122
"	500-649	2	126
" S.,	120-129	1	2
Jay Court,		5	564
Jefferson,	1200-1245	3	249
"	1300-1441	3	250
"	1500-1645	3	251
"	1700-1837	3	252
"	1900-2014	3	253
"	2015-2140	3	254
"	2200-2335	3	255
"	2400-2525	3	256
"	2600-2729	3	257
"	2800-2939	3	258
"	3000-3039	5	501
"	3100-3138	5	*501
"	3101-3139	5	*503
"	3200-3344	5	*502
"	3201-3345	5	*504
"	3400-3409	5	535
" Court,	1200-1215	3	249
Jeffrey, E.,	100-215	5A	504A
" "	300-419	5A	505A
" "	500-699	5A	507A
" "	700-855	5A	551A
" "	900-965	5A	552A
" "	1000-1038	5A	*552A
" "	1001-1049	5A	*550A
" "	1040-1048	5A	*519A
" W.,		5A	511A
Jencks Ave.,		5	567
Jenifer,		7	718
"		7	757
Jenkins Alley,	920-1143	2	177
"	1200-1435	2	191
"	1500-1735	2	209
Jetty Court,		5A	519A
Joffre,		5A	541A
"		8A	542A
Joh Ave.,		8	1267
" "		8	1268

* Indicates only one side of Street shown

		VOL.	SHEET
Johannsen,	520-563	2	167
John,	1200-1437	2	192
"	1500-1723	2	210
Johnson,	1600-1847	4	398
"	1900-2146	4	*408
"	1901-2147	4	*409
" Square,		3	276
Jones,		4	402
" Court,		4	336
Jonquil Ave.,	5400-5457	9	1357
" "	5500-5815	9	1356
Joplin,	300-469	5	553
"	1100-1319	5	584
"	1614-1714	5	*565
"	1615-1715	5	*566
Jordan,	700-819	8	803
"	900-945	2	170
"	1000-1221	2	176
"	1300-1539	2	190
"	1600-1835	2	208
"	1900-1961	2	220
"	2000-2013	6	621
"	2014-2239	6	618
Josephine,	630-694	2	*121
"	631-693	2	*115
"	700-719	2	120
Juneau Place,	3100-3225	7	799c
Juneway,	3400-3435	7	797
"	3436-3440	7	*797
"	3437-3441	7	*786
"	3442-3525	7	786
Juniper Ave.,		5	577
" Road,	3798-3925	6	698

K

Kane,		5	553
"		5	557
"		5	566
Kathland Ave.,	E. of Oakfields Ave.	9	1305
" "	4000-4127	9	1324
" "	4300-4513	9	1317
Kaufman Court,		1	47
Kavanaugh,	1800-1857	2	200
Kavon Ave.,	3410-3529	7	782
" "	3530-3825	7	780
" "	4200-4338	11	*1504
" "	4201-4339	11	*1527
" "	4400-4509	11	1503
" "	4600-4637	11	1502
" "	Valley View Ave. to Parkwood Ave.	11	1505
" "	5660-5679	11	1510
" "	5700-5805	11	1511
" "	5900-5947	11	1520
Keel Court,	800-1019	5A	553A
Keeler,		6	606
Keene Ave.,	3400-3613	11	1183
" "	3614-3623	11	1184
Keith Ave.,	N. S., S. Clinton to E. of S. Highland Ave.	5	*567
" "	S. S., S. Clinton to Baylis	5	*568
" "	Baylis to E. of S. Iris Ave.	5	571
" "	N. S., Oldham to Broening Highway	5	*573
" "	" " " " " "	5	*574
" "	S. S., Oldham to Colgate Creek	5	*572
" "	" " " " " "	5	*575

* Indicates only one side of Street shown

		VOL.	SHEET
Keith Ave.,	N. S., Broening Highway to Colgate Creek	5	*576
Kelly Ave.,		10	1066
" "		10	1068
" "		10	1070
" "		10	1074
" Place,		6	676
Kelly's Court,		1	15
Kelso, E.,	1-248	4	417
" "	300-451	4	418
Kelway Road,	4200-4439	7	760
Kemble Road,	200-215	6	698
Kendall Road,	200-321	10	1404
Kenhill Ave.,	1300-1331	3	302
Kenilworth Ave.,	4400-4525	10	1466
" "	5100-5321	10	1459
Kenley Ave.,		7	773
" "		7	775
Kenmore Road,	5700-5825	10	1420
Kennedy Ave.,	1900-2012	7	*702
" "	1901-2085	7	*703
" "	2014-2086	7	*722
" "	E. S., Montpelier to Gorsuch Ave.	7	*714
" "	2601-2829	7	*715
" "	2630-2658	7	*720
" "	2660-2830	7	*719
Kenneth Square,	420-443	10	1421
Kennison Ave.,	3900-4012	9	*1362
" "	3901-5011	9	*1348
" "	Granada Ave. to Eldorado Ave.	9	1349
" "	4200-4321	9	1378
" "	N. S., Laredo Ave. to N. Rogers Ave.	9	*1378
" "	S. S., " " " " "	9	*1371
Kenoak Road,	2200-2315	10	1071
" "	2400-2425	10	1020
" "	2500-2609	10	1041
" "	2700-2911	10	1040
" "	3000-3207	10	1033
" "	3300-3409	10	1032
" "	Clover Road to Park Heights Ave.	10	1031
" "	3900-4029	9	1386
Kensett,	1500-1545	6	611
Kensington Road,		8	1277
" "		8	1278
" "		8	1279
Kent,	2600-2711	1	71
" "	2712-2720	1	*71
" "	2713-2721	1	*95
" "	2722-2835	1	95
" "	2836-2875	1	96
" "	Second to S. Hanover	5A	501A
Kentucky Ave.,	2100-2215	7	774
" "	2216-2435	7	776
" "	2800-2890	7	*779
" "	2801-2891	7	*781
" "	3000-3124	7	*780
" "	3001-3125	7	*782
" "	3400-3515	7	786
Kenway Road,	1800-1811	10	1075
Kenwood Ave.,		11	1192
" "		11	1524
" " N.,	1-235	3	*248
" " "	2-236	3	*247
" " "	400-644	3	*257
" " "	401-647	3	*258

* Indicates only one side of Street shown

		VOL.	SHEET
Kenwood Ave., N.,	700-934	3	*272
" " "	701-933	3	*288
" " "	1000-1233	3	*286
" " "	1001-1239	3	*287
" " "	1300-1608	3	*301
" " "	1301-1607	3	*302
" " S.,	500-644	4	*351
" " "	501-645	4	*352
" " "	700-946	4	*361
" " "	701-941	4	*362
" " "	1000-1216	4	*363
" " "	1001-1221	4	*364
" Road,	N. S., Hawthorne Road to Roland Ave.	10	*1401
" " "	S. S., " " " " " "	10	*1402
" " "	4500-4509	10	1086
" " "	Goodwood Gardens to Ridgewood Road	10	1084
Kenyon Ave.,	3000-3141	7	780
" " "	3200-3447	7	795
Kermit Court,	2400-2435	1	71
Kernan Court,		3	263
Kerneway,		10	1440
Kernwood Ave.,	4600-4721	10	1440
Keswick Road,	2900-3131	6	662
" " "	3132-3146	6	*666
" " "	3133-3147	6	*662
" " "	3148-3375	6	666
" " "	3400-3565	6	672
" " "	3600-3759	6	671
" " "	3800-4035	6	678
" " "	4100-4409	6	694
" " "	4500-4638	10	*1403
" " "	4501-4637	10	*1404
" " "	4639-4726	10	1405
" " "	4800-4837	10	1408
Key Ave.,	5500-5914	10	*1033
" " "	5501-5913	10	*1040
" Highway,	100-131	4	368
" " "	200-220	4	*368
" " "	201-241	4	*370
" " "	300-425	4	371
" " "	700-911	4	373
" " "	912-1007	4	374
" " "	1100-1226	4	*379
" " "	1101-1147	4	*374
" " "	1201-1225	4	*381
" " "	Jackson to Webster	4	381
" " "	" " "	4	382
" " "	Webster to Boyle	4	383
" " "	Boyle to Norfolk	4	384
" " "	E. S., E. Wells to E. Winder	4	*401
" " "	" " " " " "	4	*411
" " "	1500-1651	4	401
" " "	E. McComas to E. Winder	4	418A
" " "	Boyle to E. Fort Ave.	4	384
" " "	" " " " " "	4	385
" Highway East,		4	384
" " "		4	385
Keystone Ave.,	3600-3664	6	*688
" " "	3601-3665	6	*639
Keyworth Ave.,	2400-2439	9	976
" " "	2440-2475	9	975
" " "	2500-2528	9	*974
" " "	2600-2713	9	970
" " "	2800-2915	9	969

* Indicates only one side of Street shown

	VOL.	SHEET
Kierle Court,-----	2	136
Kildare Drive,-----	11	1154
Kildee Court,-----	5	564
Kimble Road,-----	7	752
" "-----	7	751
" "-----	7	750
" "-----	2	117
" "-----	2	123
" "-----	1	2
King Street Court,-----	8	1249
Kingsley,-----	8	1278
Kingston Road,-----	7	760
Kingsway,-----	7	*761
" "-----	8	1222
" "-----	11	*1182
" "-----	10	1452
" "-----	2	141
" "-----	2	149
" "-----	2	160
Kirk,-----	2	167
" Ave.,-----	7	702
" "-----	7	*725
" "-----	7	*722
" "-----	7	*726
" "-----	7	*727
" "-----	7	*721
" "-----	7	*779
" "-----	7	*720
" "-----	7	*729
" "-----	7	*730
" "-----	7	*719
" "-----	7	*731
" "-----	7	*755
Kirsch Court (Block 10),-----	3	262
Kittery Lane,-----	6	678
" "-----	6	684
" "-----	6	693
" "-----	6	694
Kloman,-----	1	*93
" "-----	1	*94
" "-----	1	96
Knell Ave.,-----	11	1525
Knox Court,-----	4	379
Kolb Ave.,-----	11	*1524
" "-----	11	*1522
Konig,-----	6	621
Kossuth, N.,-----	8	1235
" "-----	8	1236
" S.,-----	8	1235
" "-----	8	1234
" "-----	8	1233
" "-----	8	*1232
" "-----	5	*541
" "-----	5	*538
" "-----	5	*537
" "-----	5	*536
" "-----	5	536
" S.,-----	5	538
" "-----	5	539
" "-----	5	547
" "-----	5	571
Kresson, N.,-----	5	541
" "-----	5	*538
" "-----	5	*537
" "-----	5	*536
" "-----	5	536
" S.,-----	5	538
" "-----	5	539
" "-----	5	547
" "-----	5	571
Kuper,-----	1	20
" Place, see Kuper.		

* Indicates only one side of Street shown

		L	VOL.	SHEET
Labyrinth Road,	-----	3300-3519	10	1027
"	"	3600-3719	9	1382
Lafayette Ave., E.,	-----	1-134	3	303
"	"	200-335	3	304
"	"	400-439	3	305
"	"	1200-1233	3	307
"	"	1400-1507	3	308
"	"	1508-1645	3	309
"	"	1700-1747	3	310
"	"	1800-1939	3	311
"	"	2000-2121	3	312
"	"	2300-2419	3	314
"	"	2420-2439	3	315
"	" W.,	1-89	2	195
"	"	90-99	2	193
"	"	100-165	2	192
"	"	200-257	2	191
"	"	300-345	2	190
"	"	400-429	2	189
"	"	500-565	2	188
"	"	600-661	2	187
"	"	700-731	2	165
"	"	1000-1037	2	164
"	"	1100-1237	2	163
"	"	1300-1439	2	162
"	"	1500-1643	2	161
"	"	1700-1831	2	160
"	"	1900-2100	2	159
"	"	2101-2246	2	158
"	"	2300-2449	2	157
"	"	2500-2704	8	*841
"	"	2501-2577	8	*804
"	"	2579-2665	8	*803
"	"	2711-2841	8	*802
"	"	2726-2818	8	*806
"	"	2820-2922	8	*805
"	"	2843-2945	8	*801
"	Square,	-----	2	163
Lake Ave.,	-----	2100-2214	7	*774
"	"	2101-2219	7	*773
"	"	2216-2412	7	*776
"	"	2221-2411	7	*775
"	"	2500-2508	7	*778
"	"	2501-2509	7	*777
"	"	2736	7	*777
"	"	2800-2875	7	781
"	"	3000-3025	7	782
"	"	3300-3355	8	1249
"	" E.,	W. of Wildey Ave. to Pinehurst Road	10	1427
"	"	382-399	10	1428
"	"	400-432	10	*1428
"	"	401-433	10	*1421
"	" W.,	-----	10	1067
"	"	-----	10	1420
"	Drive,	700	6	*620
"	"	701-759	6	*619
"	"	800-903	6	617
"	"	904-935	6	614
"	Montebello Drive,	-----	7	773
"	"	-----	7	774
"	"	-----	7	798
"	" Terrace,	2101-2119	7	*774
Lakeland Ave.,	-----	2500-2519	1	92

* Indicates only one side of Street shown

		VOL.	SHEET
Lakeside Ave.,	1200-1329	7	758
" "	1500-1527	7	753
" "	1700-1731	7	754
Lakeview Ave.,	2400-2499	6	619
Lakewood Ave., N.,	1-242	3	247
" " "	400-645	3	257
" " "	700-933	3	272
" " "	1000-1239	3	286
" " "	1300-1611	3	301
" " S.,	500-647	4	351
" " "	700-947	4	361
" " "	1000-1133	4	363
" " "	1200-1235	4	365
Lambeth Road,	200-239	6	698
Lamley,	1800-1915	3	243
"	2000-2131	3	244
"	2200-2247	3	245
Lamont Ave.,	1000-1041	3	280
" "	1500-1531	3	295
" "	1532-1545	3	294
" "	1600-1635	3	307
" "	1700-1755	3	306
Lancaster,	800-1029	4	342
"	1300-1443	4	343
"	1500-1616	4	*344
"	1501-1537	4	*354
"	1601-1745	4	*355
"	1618-1718	4	*345
"	1720-1832	4	*346
"	1801-1833	4	*357
"	1900-1930	4	*347
"	1901-1929	4	*358
Landwehr Lane,	100-169	8	1203
Langley,	2000-2215	1	74
"	2216-2225	1	78
Lansing Ave.,	1618-1637	3	309
" "	1700-1731	3	310
Lanvale, E.,	1-134	3	303
" "	200-331	3	304
" "	400-449	3	305
" "	1000-1123	3	306
" "	1300-1367	3	307
" "	1400-1509	3	308
" "	1510-1641	3	309
" "	1700-1747	3	310
" "	1800-1927	3	311
" "	2000-2041	3	312
" "	2200-2239	3	313
" "	2300-2419	3	314
" "	2420-2435	3	315
" W.,	1-10	2	195
" "	90-99	2	194
" "	100-171	2	192
" "	200-253	2	191
" "	300-344	2	*190
" "	301-341	2	*176
" "	343-419	2	*175
" "	400-424	2	*189
" "	500-568	2	*188
" "	501-561	2	*167
" "	600-644	2	*187
" "	601-643	2	*166
" "	700-835	2	165
" "	1000-1047	2	164

* Indicates only one side of Street shown

		VOL.	SHEET
Lanvale, W.,	1100-1239	2	163
" "	1300-1439	2	162
" "	1500-1645	2	161
" "	1700-1841	2	160
" "	1900-2045	2	159
" "	2100-2245	2	158
" "	2300-2449	2	157
" "	2500-2547	8	804
" "	2639-2698	8	803
" "	2700-2837	8	802
" "	2839-2843	8	*801
" "	2838-2844	8	*802
" "	2845-2946	8	801
" "	3000-3043	8	822
" Place,	2200-2239	3	313
Laporte Ave.,		9	985
" "		9	986
Laredo Ave.,		9	1371
" "		9	1378
LaSalle Ave.,	4100-4121	11	1178
" "	4200-4311	11	1507
" "	4312-4417	11	1508
" "	4500-4615	11	1525
Lathe Court,		5A	519A
Latona Road,	2500-2711	11	1115
" "	2712-2728	11	*1116
" "	2713-2727	11	*1115
Latrobe,	1500-1539	3	290
" "	1600-1731	3	304
" Park Terrace,	1500-1551	4	393
" " "	1600-1650	4	*403
" " "	1601-1651	4	*404
Laurel Ave.,	Dupont Ave. to Virginia Ave.	10	1016
" "	Virginia Ave. to Woodland Ave.	10	1015
" "	4800-4829	10	1014
" "	Oakley Ave. to Cylburn Road	10	1013
" Path,		10	1091
Laurelton Ave.,		11	1137
" "		11	1145
Laurens,	200-254	2	*208
" "	201-255	2	*209
" "	300-319	2	208
" "	320-417	2	207
" "	418-598	2	*205
" "	419-433	2	*207
" "	435-589	2	*206
" "	600-633	2	204
" "	1109-1216	2	*204
" "	1101-1217	2	*185
" "	1300-1430	2	*202
" "	1301-1439	2	*184
" "	1500-1624	2	*201
" "	1501-1633	2	*183
" "	1700-1842	2	*200
" "	1701-1833	2	*182
" "	1900-2044	2	*199
" "	1901-2045	2	*181
" "	2100-2142	2	*198
" "	2101-2245	2	*180
" "	2300-2308	2	*197
" "	2301-2309	2	*179
Lauretta Ave.,	1800-1839	2	149
" "	1900-1949	2	148
" "	2300-2451	2	137

* Indicates only one side of Street shown

		VOL.	SHEET
Lauretta Ave.,	2500-2587	8	1224
" "	2600-2669	8	1223
" "	2700-2875	8	1220
Laurey,		1	74
Lawina Road,	2600-3014	9	*1315
" "	2601-2807	9	*1316
" "	2901-3015	9	*1307
Lawn,	200-215	6	638
Lawndale Ave.,		10	1410
" "		10	1411
Lawnview Ave.,	3100-3239	7	784
" "	3300-3339	7	785
Lawrence,		4	384
" "		4	400
" Ave.,		6	683
Lawson Alley,		1	4
Leadenhall,	800-1044	1	*37
" "	801-1043	1	*38
" "	1100-1236	1	*46
" "	1101-1235	1	*47
" "	1300-1424	1	*45
" "	1301-1439	1	*48
" "	2200-2251	1	54
" "	2300-2351	1	56
" "	3700-3829	5A	511A
Leakin,		4	349
Lee, E.,	1-44	4	367
" W.,	1-138	1	30
" "	200-207	1	29
" "	400-661	1	28
Leeds,	3100-3236	8	*1240
" "	3101-3235	8	*1239
" "	N. S., E. of Seigwart Lane	8	*1238
" "	S. S., Palormo Ave. to Seigwart Lane	8	*1232
" Ave.,		8	1267
Lehigh, N.,		5	536
" S.,	300-435	5	540
" "	500-646	5	*547
" "	501-647	5	*549
" "	1800-2435	5	571
Lehman,	2430-2537	8	1210
" "	2600-2699	8	1209
Leighton Ave.,	3100-3335	9	935
Leith Walk,	5700-5801	10	1476
Leland Ave.,		5	568
" "		5	571
" "		5	572
Lemmon,	300-311	1	3
" "	400-527	1	2
" "	600-659	1	1
" "	700-741	1	16
" "	800-861	1	15
" "	862-870	1	*14
" "	863-871	1	*15
" "	872-949	1	14
" "	1000-1123	1	13
" "	1300-1339	1	12
" "	1400-1533	1	11
" "	1600-1733	1	10
" "	1800-1845	1	9
" "	1900-2041	8	1205
Lennox,	600-625	6	623
" "	700-825	6	622
" "	826-835	6	621

* Indicates only one side of Street shown

		VOL.	SHEET
Lenton Ave.,		10	1467
Leo,	3600-3641	5A	541A
"	3700-3831	5A	542A
Leona Ave.,		9	1370
"		9	1378
Lerch Drive,	3300-3303	11	1111
"	3304-3308	11	*1111
"	3305-3309	11	*1112
"	3310-3323	11	1112
Lerew Way,	1000-1059	5	532
Lettitia Ave.,	1500-1515	1	85
"	1600-1825	1	81
"	1900-2035	1	83
Leverton Ave.,	3200-3345	5	506
"	3400-3739	5	510
Levin Road,		5A	511A
Levindale Ave.,	5000-5125	10	1012
Lewin Ave.,	E. S., Reisterstown Road to Dolfield Ave.	9	*981
"	W. S., Reisterstown Road to Penhurst Ave.	9	*947
"	E. S., Dolfield Ave. to S. of Belle Ave.	9	*954
"	W. S., Penhurst Ave. to Kate Ave.	9	*944
"	W. S., Kate Ave. to S. of Belle Ave.	9	*946
Lewis,	300-319	3	239
"	400-531	3	249
"	814-835	3	264
Lewiston Ave.,	4000-4042	9	*1359
"	4001-4041	9	*1360
Lexington, E.,	1-120	3	221
"	200-317	3	222
"	400-521	3	223
"	600-830	3	*230
"	601-733	3	*224
"	801-911	3	*225
"	900-1146	3	*236
"	1001-1141	3	*226
"	1200-1441	3	239
"	W., 1-120	2	118
"	200-335	2	117
"	400-530	2	*122
"	401-529	2	*116
"	600-622	2	*121
"	601-623	2	*115
"	624-675	2	115
"	700-772	2	*120
"	701-781	2	*114
"	800-860	2	*146
"	801-869	2	*113
"	900-1046	2	*145
"	901-1049	2	*136
"	1051-1231	2	*135
"	1100-1238	2	*144
"	1300-1434	2	*143
"	1301-1427	2	*134
"	1500-1628	2	*142
"	1501-1637	2	*133
"	1700-1840	2	*141
"	1701-1847	2	*132
"	1900-2034	2	*140
"	1901-2031	2	*131
"	2100-2246	2	*139
"	2101-2247	2	*130
"	2300-2444	2	*138
"	2301-2435	2	*129
"	2500-2565	8	1226

* Indicates only one side of Street shown

	VOL.	SHEET
Lexington, W.,-----	2566-2619	8 1225
“ “-----	N. of N. Monastery Ave.	8 1236
Leybold Way,-----		5 581
Liberty,-----		5 576
“ N.,-----	1-9	2 *118
“ “-----	2-8	2 *117
“ “-----	10-217	2 118
“ “-----	218-222	2 *124
“ “-----	219-221	2 *118
“ “-----	223-238	2 124
“ S.,-----	1-44	1 3
“ Heights Ave.,-----	2300-2520	9 *934
“ “ “-----	2301-2613	9 *935
“ “ “-----	N. S., W. of Ocala	9 *933
“ “ “-----	2701-2745	9 *954
“ “ “-----	2900-3205	9 924
“ “ “-----	3206-3211	9 919
“ “ “-----	3300-3416	9 *919
“ “ “-----	3301-3417	9 *906
“ “ “-----	3419-3543	9 *905
“ “ “-----	3500-3606	9 *918
“ “ “-----	3601-3633	9 *902
“ “ “-----	3608-3712	9 *917
“ “ “-----	3701-3719	9 *901
“ “ “-----	3800-3836	9 *913
“ “ “-----	3801-3917	9 *1301
“ “ “-----	3900-3918	9 *1340
“ “ “-----	4000-4018	9 *1339
“ “ “-----	4001-4215	9 *1324
“ “ “-----	4100-4412	9 *1343
“ “ “-----	4301-4509	9 *1317
“ “ “-----	4600-4740	9 *1370
“ “ “-----	4601-5123	9 *1332
“ “ “-----	4800-5366	9 *1363
“ “ “-----	5201-5813	9 *1325
Light,-----	1-136	4 317
“-----	200-433	4 329
“-----	500-718	4 *367
“-----	501-659	4 *368
“-----	701-915	4 *370
“-----	720-926	4 *369
“-----	1000-1253	4 375
“-----	1300-1544	4 *377
“-----	1301-1541	4 *378
“-----	1600-1852	4 *397
“-----	1601-1845	4 *398
“-----	1900-2146	4 *407
“-----	1901-2147	4 *408
“-----	2200-2446	4 *413
“-----	2201-2447	4 *414
“-----	2500-2747	4 417
“-----	2800-3025	4 {411 412
Lilac Lane,-----		10 1088
Limond Place,-----		7 733
Lina Court,-----		4 323
“-----		4 324
Lincoln Court,-----		3 244
Lind,-----		1 78
Linden Ave.,-----	600-741	2 127
“ “-----	800-958	2 *170
“ “-----	801-889	2 *171
“ “-----	900-954	2 *170
“ “-----	901-1125	2 *177

* Indicates only one side of Street shown

		VOL.	SHEET
Linden Ave.,	1000-1220	2	*176
" "	1201-1431	2	*191
" "	1300-1538	2	*190
" "	1501-1735	2	*209
" "	1600-1734	2	*208
" "	1800-1839	2	208
" "	1900-1953	2	220
" "	2000-2023	4	621
" "	2024-2072	4	*618
" "	2025-2141	4	*621
" "	2200-2365	4	618
" "	2400-2524	4	*614
" "	2401-2525	6	*617
" "	2600-2625	6	617
" Heights Ave.,	5100-5131	9	996
" "	5200-5231	9	993
Linhill Ave.,		4	688
Linkwood Road,		4	694
" "		4	695
" "		4	699B
Linnard,	600-719	8	852
" "	720-746	8	*852
" "	721-745	8	*853
" "	747-796	8	853
Linwood Ave.,		11	1197
" " N.,	1-232	3	248
" " "	400-639	3	258
" " "	700-941	3	288
" " "	1000-1245	3	287
" " "	1300-1609	3	302
" " S.,	1-147	4	*351
" " "	415-644	4	352
" " "	700-937	4	362
" " "	1000-1239	4	364
" " "	1300-1315	4	366
Linworth Ave.,		10	1466
" "		10	1477
Lipps Lane,		8	1203
" "		8	1204
List Ave.,	2500-2609	11	1101
" "	2700-3012	11	*1102
" "	2701-2811	11	*1101
" "	2813-2913	11	*1103
Litchfield Ave.,	Manchester Ave. to Oakmont Ave.	9	989
" "	4900-5019	9	991
" "	5100-5112	9	*994
" "	5101-5111	9	*995
" Lane,		10	1092
Little Court,		6	625
" Jordon,		8	841
" Market,		1	73
" Second,		4	321
" Sharp,		2	124
" Stafford,		8	1256
" Vine,	907-930	2	136
" Walsh,	1615-1636	2	186
" "	1800-1821	2	204
Littleton Road,	3000-3113	8	809
Llewelyn Ave.,	1600-1629	3	296
" "	1700-1769	3	297
" "	2000-2139	3	299
" "	2200-2339	3	300
" "	2400-2541	3	316
" "	2600-2641	3	301

* Indicates only one side of Street shown

		VOL.	SHEET
Lloyd,	1-141	4	*323
"	2-138	4	*322
"	200-212	4	*334
"	201-211	4	*335
Loch Raven Boulevard,	3300-3515	7	758
" " "	3600-3739	7	764
" " "	3800-3911	7	765
" " "	3912-4024	7	*765
" " "	3913-4125	7	*762
" " "	4100-4424	7	*760
" " "	4201-4425	7	*761
" " "	4500-4725	7	760
" " "	4800-5024	10	*1477
" " "	4801-4925	10	*1475
" " "	5700-5805	10	1476
" " Road,	2400-2458	7	*724
" " "	2401-2409	7	*725
" " "	2411-2459	7	*726
" " "	2500-2610	7	*723
" " "	2501-2715	7	*727
" " "	2612-2628	7	*732
" " "	2700-2838	7	*734
" " "	2900-3218	7	*738
" " "	2901-3021	7	*729
" " "	3023-3119	7	*730
" " "	3201-3219	7	*731
" " "	3220-3519	7	731
Lochlea Road,		10	1066
Lockwood Road,	1500-1561	7	761
Locust,	1500-1655	5A	522A
"	1700-1750	5A	*525A
"	1701-1749	5A	*526A
Lohrs Lane,		8	1238
" " "		8	1240
" " "		8	1241
" " "		8	1242
Lombard, E.,	1-122	4	317
" " "	200-219	4	318
" " "	400-517	4	319
" " "	600-727	4	320
" " "	728-821	4	321
" " "	900-1043	4	322
" " "	1100-1122	4	*323
" " "	1101-1121	4	*322
" " "	1123-1324	4	323
" " "	1400-1535	4	324
" " "	1600-1719	4	325
" " "	1720-1724	4	*326
" " "	1721-1723	4	*325
" " "	1725-1842	4	326
" " "	1900-2049	4	327
" " "	2100-2237	4	328
" " "	2900-2939	4	351
" " "	3000-3039	5	505
" " "	3100-3138	5	*505
" " "	3101-3209	5	*511
" " "	3200-3346	5	*506
" " "	3301-3521	5	*512
" " "	3400-3738	5	*510
" " "	3601-3821	5	*513
" " "	3800-4124	5	*509
" " "	3901-4125	5	*514
" " "	4200-4435	5	538
" " "	4500-4915	5	542

* Indicates only one side of Street shown

		VOL.	SHEET
Lombard, W.,	1-184	1	4
" "	200-325	1	3
" "	400-527	1	2
" "	600-655	1	1
" "	700-751	1	16
" "	800-869	1	15
" "	868-951	1	14
" "	1000-1149	1	13
" "	1200-1339	1	12
" "	1400-1533	1	11
" "	1600-1733	1	10
" "	1800-1851	1	9
" "	1900-1945	8	1205
" "	2400-2422	8	*1202
" "	2401-2413	8	*1208
" "	2500-2581	8	1202
Lombardy Place,		10	1099
Loney's Lane,	300-454	5	*503
" "	301-453	5	*504
" "	500-644	5	*501
" "	501-645	5	*502
Long Island Ave.,		8	1289
" Lane,		10	1085
" "		10	1086
" "		10	1088
" Place,		5	566
Longview Ave.,		7	789
Longwood, N.,	500-547	8	1220
" "	600-726	8	*822
" "	601-747	8	*801
" "	1101-1127	8	*805
" "	1120-1430	8	*809
" "	1201-1431	8	*807
" "	1500-1729	8	819
" "	1800-2019	8	827
" "	2100-2335	8	839
" "	2400-2699	9	942
" S.,	400-605	8	1256
" Road,	1-105	10	*1090
" "	2-114	10	*1092
" "	200-210	10	1092
" "	S. S., E. of Elmwood Road	10	*1089
" "	211-222	10	1091
Lord,		6	625
Lorman,	1600-1625	2	201
" "	1700-1853	2	200
" "	1900-2045	2	199
" "	2100-2143	2	198
" "	3200-3319	8	809
" Court,	1500-1519	2	142
" "	1600-1649	2	201
Lorraine Ave., E.,	300-321	6	641
" " "	322-455	6	642
" " W.,	200-339	6	638
Lortes Lane,		10	1426
Lothian Road,	5400-5519	10	1453
Loudon Ave., N.,	400-537	8	1227
" " "	600-609	8	850
" " "	2800-2911	9	1316
" " "	2912-3227	9	1307
" " S.,	100-148	8	*1248
" " "	101-259	8	*1231
" " "	200-278	8	*1245
" " "	300-349	8	1246

* Indicates only one side of Street shown

		VOL.	SHEET
Louise Ave.,	McLean Boulevard to Fair Oaks Ave.	11	1145
"	"	11	1152
"	"	11	1135
"	"	11	1136
"	"	11	1162
Lovegrove,		6	623
"		6	634
"		6	640
"		6	646
"		6	652
"		6	651
"	Alley,	3	221
"	"	3	227
"	"	3	259
"	"	3	273
"	"	3	289
"	"	3	303
Low,		3	230
"		3	*235
"		3	*236
"		3	238
Lowman,		4	386
"		4	402
"		4	*402
"		4	*403
Lowndes Ave.,		7	746
Loyola Northway,		10	*1002
"		9	*973
"	Southway,	9	976
"	"	9	*973
"	"	9	*975
"	"	9	*974
Lucile Ave.,		9	981
"	"	9	982
"	"	9	989
Luddington,		10	1066
Ludgate Road,		10	1049
"	"	10	1050
"	"	10	1052
Ludlow,		4	*400
"		4	*401
Luna Place,		8	1217
Lusters Court,		1	6
Luzerne Ave., N.,		3	*247
"	"	3	*246
"	"	3	*256
"	"	3	*257
"	"	3	*271
"	"	3	*272
"	"	3	*285
"	"	3	*286
"	"	3	*316
"	"	3	*301
"	"	3	315
"	"	4	*350
"	"	4	*351
"	"	4	*361
"	"	4	*360
"	"	4	*363
"	S.,	4	*350
"	"	4	*351
"	"	4	*361
"	"	4	*360
"	"	4	*363
Lyman Ave.,		10	1432
"	"	10	1426
Lynchester Road,		9	*919
"	"	9	*924
"	"	9	919

* Indicates only one side of Street shown

		VOL.	SHEET
Lyndale Ave.,	3140-3165	7	787
" "	3200-3343	7	788
" "	3400-3443	7	789
" "	3500-3629	7	797
Lyndhurst,	300-635	8	1228
"	600-820	8	*850
"	601-821	8	*851
"	822-1022	8	*855
"	823-1021	8	*854
" Ave.,	2100-2223	8	816
" "	2300-2608	9	*1316
" "	2301-2607	9	*1314
" "	2700-2825	9	1316
" "	2900-3227	9	1307
Lynnbrook Ave.,	2200-2225	6	609
Lyon,		5	536
M			
McAleer Court,	800-943	3	263
" "	1000-1135	3	263A
McAllister,		3	304
"		3	305
McCabe Ave.,	500-727	10	1448
" "	728-732	10	*1458
" "	729-733	10	*1448
" "	734-847	10	1458
Macaw Court,		5	564
McClellan Place,		2	118
McComas, E.,	1-72	4	407
" "	200-347	4	408
" "	400-547	4	409
" "	600-627	4	410
" "	near Key Highway	4	418A
" W.,	1-123	1	*55
" "	2-144	1	*52
" "	200-226	1	*53
" "	201-227	1	*54
McCubbin,	1700-1757	3	252
" Court,	1200-1215	3	249
McCulloh,	400-447	2	126
"	700-937	2	169
"	1000-1233	2	175
"	1300-1539	2	189
"	1600-1736	2	*206
"	1601-1835	2	*207
"	1800-1938	2	*205
"	1901-2135	2	*219
"	2000-2140	2	*218
"	2200-2225	2	217
"	2300-2374	6	*615
"	2301-2375	6	*616
"	2400-2595	6	613
McCurley,		8	1237
"		8	1238
McDermot Court,	100-110	4	*322
" "	101-111	4	*323
McDonogh,	800-941	3	267
"	1000-1133	3	281
McDonough,	1900-1919	7	711
Mace,	2000-2135	6	627
"	2200-2451	6	633
"	2500-2649	6	639
"	2700-2845	6	645
McElderry,	1100-1181	3	238

* Indicates only one side of Street shown

		VOL.	SHEET
McElderry,	1200-1257	3	249
"	1300-1441	3	250
"	1500-1641	3	251
"	1900-2017	3	253
"	2018-2026	3	*253
"	2019-2027	3	*254
"	2028-2141	3	254
"	2200-2345	3	255
"	2400-2531	3	256
"	2600-2729	3	257
"	2800-2939	3	258
"	3000-3129	5	501
"	3130-3345	5	502
"	3400-3409	5	535
" Court,	1200-1215	3	249
McHenry,	700-781	1	24
"	800-855	1	23
"	900-925	1	22
"	1300-1437	1	20
"	1500-1637	1	19
"	1700-1855	1	17
"	1900-2029	8	1206
"	2100-2239	8	1212
"	2240-2243	8	1211
"	2500-2557	8	1208
McKay Court,		5	523
McKean Ave.,	800-933	2	160
" "	1000-1139	2	182
" "	1500-1569	2	200
" "	1600-1849	2	214
" "	1900-2025	6	603
McKewin Ave.,	600-626	7	*743
" "	601-635	7	*741
" "	628-760	7	*744
" "	637-775	7	*742
" "	900-925	7	752
McKim Ave.,	801-879	3	*263
McLean Boulevard,		11	1137
" "		11	1145
McMechen,	1-44	2	193
"	100-153	2	210
"	154-215	2	209
"	300-318	2	*208
"	301-345	2	*190
"	320-406	2	*207
"	401-441	2	*189
"	408-584	2	*206
"	501-557	2	*188
Macon, N.,		5	536
" "		5	541
" S.,	300-445	5	540
" "	500-647	5	549
" "	900-1025	5	555
McPhail,	100-162	8	*1203
"	101-163	8	*1204
McTavish Ave.,		8	1266
" "		8	1268
McTeague,		8	1239
Madeira, N.,	1-246	3	245
" "	400-641	3	255
" "	700-937	3	270
" "	1500-1533	3	300
" S.,	18-137	4	328
" "	200-439	4	340

* Indicates only one side of Street shown

		VOL.	SHEET
Madeira, S.,	500-528	4	*348
" "	501-527	4	*349
Madison, E.,	1-126	3	259
" "	200-353	3	260
" "	400-543	3	261
" "	600-711	3	262
" "	800-838	3	*263
" "	801-825	3	*262
" "	900-939	3	263
" "	1000-1129	3	263A
" "	1200-1249	3	264
" "	1300-1439	3	265
" "	1500-1661	3	266
" "	1700-1839	3	267
" "	1900-2013	3	268
" "	2014-2121	3	269
" "	2200-2331	3	270
" "	2400-2531	3	271
" "	2600-2735	3	272
" "	2800-2941	3	288
" "	3001-3129	5	*501
" "	3200-3330	5	*534
" "	3201-3331	5	*502
" "	4200-4329	5	536
" W.,	1-115	2	*128
" "	2-114	2	*172
" "	200-316	2	*171
" "	201-329	2	*127
" "	318-328	2	*170
" Ave.,	700-944	2	*169
" "	701-953	2	*170
" "	1000-1229	2	175
" "	1300-1528	2	*189
" "	1801-1531	2	*190
" "	1600-1835	2	207
" "	1900-2135	2	219
" "	2200-2341	6	616
" "	2400-2575	6	613
" Square,		3	279
Maempel Lane,	2600-2639	8	1207
Magnolia Ave.,	5500-5615	9	1356
Maiden Lane,		10	1084
Main,		5	576
Maine Ave.,	3900-3925	9	1301
" "	4000-4211	9	1324
" "	4300-4511	9	1317
" "	4600-4615	9	1332
Mainfield Ave.,	4300-4531	7	799A
" "	4600-4619	11	1101
Maisel,	1900-1943	1	*76
" "	1901-1947	1	*72
" "	2000-2060	1	*77
" "	2001-2029	1	*73
" "	2100-2225	1	78
" "	2500-2715	1	71
" "	2716-2740	1	*71
" "	2717-2739	1	*95
" "	2800-2835	1	95
" "	2836-2875	1	96
" Court,	2400-2455	1	71
Maldeis,	1010-1053	1	34
Malden Ave.,	3600-3665	6	688
Mallow Hill Ave.,	1-108	8	1278
Malster Ave.,	1500-1541	2	193

* Indicates only one side of Street shown

		VOL.	SHEET
Malvern,		5	553
"		5	554
"		5	566
Manchester Ave.,	3500-3531	9	990
"	3600-3745	9	989
Mangold,	800-863	1	26
Manhattan Ave.,	2500-2609	10	1041
"	2700-2911	10	1040
"	3000-3109	10	1033
"	3300-3409	10	1032
"	E. of Clover Road	10	1031
"	3600-3825	9	1356
Mannasota Ave.,	N. S., Erdman Ave. to Mayfield Ave.	7	*782
"	W. of Chesterfield Ave. to Shannon Drive	7	795
"	" " " " " " " "	7	796
"	4300-4419	11	1527
"	4425-4534	11	1526
"	4600-4704	11	*1502
"	4601-4619	11	*1526
"	4701-4841	11	*1500
"	4800-4840	11	*1501
Mannington Ave.,		11	1518
Manokin,	1000-1134	1	*73
"	1001-1135	1	*69
"	1200-1228	1	*72
"	1201-1229	1	*68
"	2712-2834	1	*95
"	2731-2875	1	*93
"	2836-2874	1	*96
Manse Alley,		2	154
"		2	167
" Court,	400-485	2	175
Maple Ave.,	5200-5360	10	*1007
"	5201-5213	10	*1048
"	5301-5349	10	*1008
"	6500-6615	5	577
" Park Ave.,	5100-5129	8	891
Mapleton Ave.,	724-835	5	582
Marble Hall Road,	4300-4431	7	760
"	4524-4679	10	1477
Mareco Ave.,	3100-3127	7	784
Marguerite Ave.,		11	1184
"		11	1525
Mariban Court,	4100-4215	5A	550A
Marietta Ave.,	6100-6405	11	1152
Marion,	100-111	2	118
"	200-327	2	117
"	400-431	2	116
Marjorie Lane,		10	1467
"		10	1474
Market Place,	1-130	4	320
Markland Ave.,	400-419	10	1432
Markley Ave.,	2900-2907	7	799B
"	2908-2924	11	*1103
"	2909-2927	7	*799B
Marley Neck Road,		5A	546A
Marlow Road,		6	697
Marluth Ave.,	5800-5821	11	1511
"	5900-6007	11	1518
"	6008-6114	11	*1519
"	6009-6113	11	*1518
"	6200-6233	11	1523
Marmon Ave.,	3300-3509	9	1325
"	3600-3735	9	1363

* Indicates only one side of Street shown

	VOL.	SHEET
Marmon Ave.,	3800-3927	9 1363
Marne Ave.,		5 566
Marnet Road,	5900-6035	10 1028
Marriott,	W. of Decatur	4 388
"	N. S., Decatur to Haubert	4 *388
"	W. of Decatur	4 387
"	1400-1538	4 *389
"	1401-1539	4 *391
Mars Ave.,		11 1197
Marsden Court,		5A 502A
Marshall,	1041-1244	4 375
"	1300-1545	4 377
"	1600-1851	4 397
"	1900-1949	4 407
" Court,		5 521
Martingale,		8 1296
" Ave.,	300-355	8 1296
Marydell Ave.,	300-375	8 1296
Marx Ave.,	4000-4007	11 1168
"	4100-4151	11 1169
"	4400-4503	11 1526
Mary Ave.,	3000-3026	11 *1129
"	3001-3025	11 *1123
"	3027-3216	11 1128
"	3300-3610	11 *1163
"	3301-3609	11 *1183
"	4200-4509	11 1511
"	4600-4610	11 *1518
"	4601-4609	11 *1511
"	4611-4708	11 1518
Maryland Ave.,	1100-1139	2 174
"	1200-1433	2 196
"	1500-1545	2 194
"	1600-1835	2 195
"	1900-2135	6 627
"	2200-2455	6 633
"	2500-2655	6 639
"	2700-2845	6 645
" Place,		8 891
Mary's Court (formerly),		6 612
Mason,	914-1143	2 177
"	1200-1431	2 191
"	1500-1735	2 209
" Court,		4 336
Massachusetts Ave.,	3200-3235	8 1240
"	3300-3311	8 1238
"	3900-3935	8 1231
"	4000-4108	8 *1243
"	4001-4225	8 *1245
"	4110-4224	8 *1247
Mast Court,	900-1109	5A 553A
Mathews,	2600-2613	7 723
"	2614-2622	7 *723
"	2615-2623	7 *732
"	2624-2725	7 732
"	2800-2915	7 733
"	3000-3055	7 736
Matson,	3200-3445	5A 516A
Mattfeldt Ave.,	5500-5627	10 1074
Maude Ave.,	100-119	5A 501A
"	200-560	5A *514A
"	201-427	5A *509A
"	501-639	5A *510A
"	600-640	5A *515A

* Indicates only one side of Street shown

		VOL.	SHEET
Maudlin Ave.,		1	83
Mavin,		5A	516A
May,	1114-1155	3	236
"	1300-1417	3	239
" Court,	1400-1439	3	239
" "	1500-1615	3	241
Mayadon Court,	920-949	5A	549A
Mayberry Ave.,		11	1185
" "		11	1192
Mayfield Ave.,	2200-2225	7	773
" "	2300-2411	7	775
" "	2700-2735	7	777
" "	2800-2883	7	781
" "	3000-3075	7	782
" "	3400-3475	7	785
Mayflower,		10	1474
Maynadier Road,		10	1401
" "		10	1402
" "		10	1403
" "		10	1405
Mayview Ave.,	5200-5419	11	1525
Maywood Ave.,	6100-6135	10	1075
Meadow Lane,		6	694
Mechanic Court,		3	229
Melrose Ave., E.,	100-216	10	*1427
" " "	101-129	10	*1416
" " " N. S., W. of Bellona Ave.		10	*1427
" " "	300-305	10	1427
" " "	306-314	10	*1427
" " "	307-329	10	*1423
" " "	316-330	10	*1428
" " W.,		10	1420
Melville Ave.,	600-629	7	741
" "	630-632	7	*742
" "	631-633	7	*741
" "	700-815	7	742
Memphis Ave.,		5	579
Menlo Drive,	3300-3409	10	1050
" "	3410-3525	10	1049
" "	3600-4015	9	1379
Mentor Court,		3	263A
Mercer,	100-135	4	317
Merceron Ave.,		9	1371
Merry Mount Road,	1-36	10	1091
Merryman Ave.,	400-435	6	654
" Court,		6	694
Mertens Ave.,		5	568
" "		5	571
Merville Ave.,	5500-5925	10	1040
Metzger Way,		5	581
Meyers Court,		1	30
Miami Place,	4300-4311	9	1317
Michigan,		1	70
Midhurst Road,		10	1427
Midvale Road,	1-14	10	1089
" "	15-18	10	1093
Midwood Ave.,	4900-5025	10	1466
" "	5100-5214	10	*1458
" "	5101-5321	10	*1459
" "	5300-5320	10	*1453
Miles Ave.,	2600-2745	6	637
" "	2800-2953	6	643
Milford Ave.,	3000-3129	9	1334
" "	3200-3314	9	*1334

* Indicates only one side of Street shown

		VOL.	SHEET
Milford Ave.,	3201-3315	9	*1332
" "	3400-3517	9	1332
" "	3600-3739	9	1363
" "	3800-3919	9	1371
" "	4000-4115	9	1371
Mill Race Road,		6	692
" Road,		6	661
" "		6	665
Millbrook Road,	1-4	6	695
" "	5-238	6	696
Miller,	1600-1661	3	266
Milliman,	1500-1661	3	266
" "	1700-1717	3	267
" "	2322-2341	3	270
Millington Ave.,	300-440	8	*1209
" "	301-439	8	*1210
" "	500-612	8	*1213
" "	501-613	8	*1214
Milton Ave., N.,	1-242	3	246
" " "	400-639	3	256
" " "	700-971	3	271
" " "	1000-1233	3	285
" " "	1300-1539	3	316
" " "	1600-1871	3	315
" " S.,	500-735	4	350
" " "	800-835	4	360
Mince Alley,		4	334
" "		4	335
" "		4	336
Minden Place,		8	1240
Minerva Ave.,		7	759
Minnoka Ave.,		9	1386
Mission Court,		2	205
Moale, E.,	1-72	4	413
" W.,	1-145	1	*56
" "	2-144	1	*55
" "	200-245	1	56
Mohawk Ave.,	3600-3812	9	*1370
" "	3601-3805	9	*1343
" Path,		9	1317
Monastery Ave., N.,	1-68	8	1234
" " "	69-75	8	*1234
" " "	70-142	8	*1248
" " "	144-150	8	*1236
" " "	101-169	8	*1235
" " "	200-329	8	1236
" " S.,	1-258	8	{ 1231
			{ 1233
Mondawmin Ave.,	3000-3221	9	942
" "	3300-3423	9	912
" "	3422-3517	9	911
" "	Roslyn Ave. to Lyndhurst Ave.	9	1314
" "	4100-4207	9	1316
Moneta Court,	1100-1111	5A	550A
Monroe, N.,	1-129	2	*132
" "	2-130	2	*131
" "	200-438	2	*140
" "	201-437	2	*141
" "	500-642	2	*148
" "	501-649	2	*149
" "	700-932	2	*159
" "	701-933	2	*160
" "	1000-1246	2	*181
" "	1001-1245	2	*182

* Indicates only one side of Street shown

		VOL.	SHEET
Monroe, N.,	1300-1566	2	*199
" "	1301-1567	2	*200
" "	1600-1834	2	*213
" "	1601-1845	2	*214
" "	1846-1848	6	*603
" "	1900-2144	6	*602
" "	1901-2025	6	*603
" "	2101-2235	6	*606
" "	2200-2234	6	*605
" "	2300-2445	6	605
" S.,	1-133	1	*9
" "	2-136	8	*1205
" "	200-410	8	*1206
" "	201-439	1	*17
" "	412-644	8	*1217
" "	501-661	1	*18
" "	800-934	1	*70
" "	801-935	1	*62
" "	1000-1136	1	*69
" "	1001-1151	1	*61
" "	1200-1336	1	*68
" "	1201-1335	1	*58
" "	1400-1575	1	67
" Circle,		5A	518A
" "		5A	519A
Montague Alley,		2	124
Montana Ave.,	4100-4123	11	1177
Montcalm Court,	1100-1111	5A	550A
Montebello Terrace,	2400-2529	11	1198
" "	2600-2711	7	799A
" "	2800-2808	7	*799B
" "	2801-2807	7	*799A
" "	2809-2926	7	799B
" "	3000-3031	7	799D
" "	3100-3231	7	799C
Monterey Ave.,	1700-1725	1	75
" Road,		7	764
" "		7	765
Montevideo,		5A	519A
Montford Ave., N.,	1-247	3	*246
" " "	2-246	3	*245
" " "	400-632	3	*255
" " "	401-631	3	*256
" " "	700-936	3	*270
" " "	701-925	3	*271
" " "	1000-1232	3	*284
" " "	1001-1241	3	*285
" " "	1300-1526	3	*300
" " "	1301-1527	3	*316
" " "	1600-1845	3	314
" " S.,	500-732	4	*349
" " "	501-743	4	*350
" " "	800-846	4	*359
" " "	801-845	4	*360
Montgomery, E.,	1-64	4	369
" "	100-241	4	370
" "	500-621	4	373
" W.,	1-113	1	*38
" "	2-138	1	*30
" "	115-231	1	*37
" "	200-232	1	*29
" "	400-631	1	28
Monticello Road,	2300-2407	9	1316
Montpelier,	600-621	7	735

* Indicates only one side of Street shown

		VOL.	SHEET
Montpelier,	700-817	7	736
"	900-949	7	737
"	1100-1165	7	738
"	1400-1472	7	*730
"	1401-1453	7	*729
"	1500-1553	7	720
"	1600-1791	7	714
Montreal,		2	193
"		6	625
Monument, E.,	100-124	3	*259
"	101-131	3	*231
"	200-358	3	*260
"	201-331	3	*232
"	333-423	3	*233
"	400-546	3	*261
"	501-579	3	*234
"	600-712	3	*262
"	701-1127	3	*237
"	900-936	3	*263
"	1000-1126	3	*263A
"	1200-1244	3	*264
"	1201-1245	3	*249
"	1300-1446	3	*265
"	1301-1445	3	*250
"	1500-1660	3	*266
"	1501-1657	3	*251
"	1700-1836	3	*267
"	1701-1839	3	*252
"	1900-2022	3	*268
"	1901-2025	3	*253
"	2024-2126	3	*269
"	2027-2129	3	*254
"	2200-2342	3	*270
"	2201-2343	3	*255
"	2400-2540	3	*271
"	2401-2541	3	*256
"	2600-2738	3	*272
"	2601-2739	3	*257
"	2800-2942	3	*288
"	2801-2939	3	*258
"	3000-3131	5	501
"	3132-3345	5	502
"	3400-4020	5	*534
"	3401-4031	5	*535
"	4022-4032	5	*536
"	4100-4329	5	536
"	4400-4510	5	*536
"	4401-4949	5	*541
"	W., 100-115	2	128
"	200-323	2	127
"	400-453	2	126
"	700-841	2	169
"	1600-1739	2	206
"	1800-1941	2	205
"	2000-2149	2	218
Moore,	400-461	2	169
"	500-512	2	*168
"	501-513	2	*125
"	514-575	2	125
Moravia Ave.,	Harford Road to Arabia Ave.	11	1114
"	3100-3220	11	*1138
"	3115-3219	11	*1104
"	3300-3359	11	1138
"	3400-3404	11	*1138

* Indicates only one side of Street shown

		VOL.	SHEET
Moravia Ave.,	4100-4175	11	1169
Moreland Ave.,	1300-1575	2	197
" "	1600-1837	2	211
Morello Road,	4700-4704	11	*1101
" "	4701-4705	11	*1102
" "	4800-5024	11	*1144
" "	4801-4929	11	*1105
" "	5001-5025	11	*1107
" "	5300-5321	11	1115
" "	5400-5509	11	1118
Morgan,	2400-2525	1	88
" "	2600-2659	1	90
Morley, N.,	1-56	8	1235
" "	57-67	8	*1235
" "	58-66	8	*1236
" S.,	1-5	8	*1234
" "	2-4	8	*1235
" "	6-87	8	1234
" "	100-199	8	1233
" "	200-299	8	1232
Morling Ave.,	1200-1235	6	676
" "	1300-1439	6	675
Morrel Park Ave., at Morrel Park,	1600-1817	1	81
Morris,	800-947*	2	170
" "	1000-1228	2	*175
" "	1001-1239	2	*176
" "	1300-1531	2	190
" "	1600-1831	2	207
" "	1900-2131	2	219
" "	2200-2309	6	616
" "	2400-2558	6	*613
" "	2401-2559	6	*614
Morrison Court,	4100-4223	5A	522A
Mortimer Ave.,	3900-4217	9	1386
Morton,	W. Hamilton to Peabody Alley	2	128
" "	Branch Alley to W. Madison	2	128
" "	800-933	2	172
" "	1000-1123	2	174
" "	1200-1461	2	196
" "	1500-1529	2	194
" "	1700-1817	2	195
" Alley,	2000-2135	6	627
" "	2200-2455	6	633
" "	2500-2655	6	639
" "	2700-2755	6	645
Mosander Way,	1400-1435	5	584
Mosher,	80-99	2	193
" "	100-166	2	*210
" "	101-163	2	*192
" "	168-222	2	*209
" "	201-227	2	*191
" "	300-345	2	190
" "	400-429	2	189
" "	500-577	2	188
" "	600-663	2	187
" "	700-1014	2	*186
" "	701-717	2	*165
" "	1001-1027	2	*164
" "	1100-1238	2	*185
" "	1101-1235	2	*163
" "	1300-1444	2	*184
" "	1301-1439	2	*162
" "	1500-1646	2	*183
" "	1501-1641	2	*161

* Indicates only one side of Street shown

		VOL.	SHEET
Mosher,	1700-1832	2	*182
"	1701-1831	2	*160
"	1900-2046	2	*181
"	1901-2045	2	*159
"	2100-2244	2	*180
"	2101-2245	2	*158
"	2300-2450	2	*179
"	2301-2449	2	*157
"	2500-2675	8	841
"	2700-2813	8	806
"	2814-2941	8	805
"	3000-3033	8	809
Mossway,		104	1427
Mott,	400-429	3	237
"	S. of Philadelphia Ave.	5	508
Mount, N.,	1-131	2	*133
"	2-134	2	*132
"	200-434	2	*141
"	201-439	2	*142
"	500-650	2	*149
"	501-639	2	*150
"	700-930	2	*160
"	701-949	2	*161
"	1000-1246	2	*182
"	1001-1245	2	*183
"	1300-1546	2	*200
"	1301-1545	2	*201
"	1600-1844	2	*214
"	1601-1643	2	*216
"	1701-1843	2	*215
"	S., 1-134	1	10
"	200-442	1	*17
"	201-441	1	*19
"	500-561	1	18
"	Clare Alley,	32-133	1 13
"	"	800-835	2 164
"	Holly,	216-529	8 1228
"	"	600-821	8 851
"	"	822-1025	8 854
"	"	2100-2225	8 816
"	"	2300-2317	9 1314
"	"	2600-2812	9 *1316
"	"	2601-2811	9 *1314
"	Olivet Lane, N.,		8 1242
"	" " S.,	1-24	8 1242
"	" " "	100-245	8 1240
"	" " "	300-339	8 1239
"	" " "	340-398	8 *1239
"	" " "	341-399	8 *1256
"	Pleasant Ave.,	3400-3525	5 512
"	"	3600-3823	5 513
"	"	3900-3933	5 514
"	Royal Ave., E.,	1-130	3 289
"	" " "	200-225	3 290
"	" " W.,	1-154	2 196
"	" " "	1100-1144	2 *178
"	" " "	1200-1424	2 *192
"	" " "	1201-1311	2 *194
"	" " "	1313-1603	2 *193
"	" " "	1500-1646	2 *210
"	" Terrace,	1900-2029	6 623
"	"	2100-2136	6 *623
"	"	2101-2331	6 *624
"	"	2138-2330	6 *620

* Indicates only one side of Street shown

		VOL.	SHEET
Mount Vernon Place, E.,	1-33	3	*231
" " " "	2-28	3	*259
" " " W.,	1-18	2	128
Mountmor Court,	1400-1539	2	201
" "	1600-1679	2	216
Moyer,	1600-1635	3	241
" "	1700-1719	3	242
" Ave.,	2000-2123	3	244
Mueller,		11	1163
Mulberry,		5	521
" W.,	1-118	3	227
" " "	1-128	2	124
" " "	200-329	2	123
" " "	400-525	2	122
" " "	526-532	2	*122
" " "	527-533	2	*121
" " "	534-676	2	121
" " "	677-778	2	119
" " "	779-799	2	*119
" " "	780-798	2	*146
" " "	800-831	2	146
" " "	900-1059	2	145
" " "	1100-1239	2	144
" " "	1300-1441	2	143
" " "	1500-1633	2	142
" " "	1700-1853	2	141
" " "	1900-2021	2	140
" " "	2100-2247	2	139
" " "	2300-2445	2	138
" " "	W. of Warwick Ave.	8	1224
" " "	2300-2907	8	1220
" " "	3300-3415	8	1230
" " "	3500-3635	8	1229
" " "	3700-3827	8	1228
" " "	3900-3937	8	1227
Mullikin,	1200-1441	3	239
" "	1500-1653	3	241
" "	1700-1761	3	242
" "	2200-2249	3	245
" Court,	1400-1439	3	239
" " "	1500-1615	3	241
Mullin,	1800-1843	2	200
Mura,	700-741	3	276
" "	2023-2130	3	283
" "	2200-2253	3	284
" "	2400-2549	3	285
" "	2600-2749	3	286
Muriel Ave.,		5A	558A
Musgrave,		6	661
" "		6	665
Muth,		8	891
Myrtle Ave.,	200-249	2	120
" " "	300-437	2	119
" " "	500-1047	2	155
" " "	1048-1160	2	*154
" " "	1049-1071	2	*155
" " "	1101-1239	2	*166
" " "	1200-1430	2	*165
" " "	1301-1513	2	*187
" " "	1500-1510	2	*186
" " "	1511-1550	2	186
N			
N Alley,		2	124

* Indicates only one side of Street shown

		VOL.	SHEET
Nanticoke,	800-845	1	25
"	1100-1186	1	*31
"	1101-1173	1	*32
"	1200-1370	1	*40
"	1201-1371	1	*41
"	1400-1450	1	*57
"	1401-1451	1	*59
"	1800-1986	1	*68
"	1801-1985	1	*69
"	2000-2090	1	*72
"	2001-2091	1	*73
Napoleon Alley,		1	2
Narcissus Ave.,	5400-5457	9	1357
"	5500-5815	9	1356
Narrowway Court,		4	325
Navarro Ave.,		9	1371
Necessity Alley,		3	225
"		3	226
Neighbors Place,		6	695
Nelson Ave.,	Reisterstown Road to W. Garrison Ave.	9	947
"	W. Garrison Ave. to W. Belvedere Ave.	9	996
"	5243-5271	9	*994
"	5246-5272	9	*993
"	5300-5346	9	*1360
"	5301-5345	9	*1361
Nevada,		1	71
" Lane,		11	1162
Newburn Ave.,		9	1349
Newbury,		10	1068
"		10	1074
Newcomb Way,	1100-1149	5	581
Newgate Ave.,		5	568
"		5	569
"		5	570
"		5	571
"		5	572
Newington Ave.,	600-625	6	620
"	700-730	6	*620
"	701-749	6	*622
"	732-926	6	*619
"	801-925	6	*621
Newkirk, N.,		5	536
"		5	541
" S.,	300-445	5	540
"	500-647	5	549
"	1020-1361	5	555
"	E. S., Boston to Holabird Ave.	5	*563
"	W. S., " " " "	5	*560
"	1800-2435	5	571
"	2500-2510	5	*570
"	2501-2509	5	*571
Newland Road,	3500-3555	6	660
Newmans Court,		1	13
Newport Ave.,	4400-4455	6	686
Newton Ave.,		9	1386
Nicholas Ave.,	4200-4316	11	*1503
"	4201-4261	11	*1504
"	4301-4329	11	*1527
Nicholson,		4	388
"		4	389
Nicoll Ave.,	500-705	10	1467
Nieman Ave.,		1	91
Ninth,	3400-3560	5A	*515A
"	3401-3559	5A	*516A

* Indicates only one side of Street shown

		VOL.	SHEET
Ninth,	3600-3720	5A	*512A
"	3601-3721	5A	*517A
"	S. of Gretna Court	5A	549A
"	3800-4110	5A	*551A
"	3801-4111	5A	*552A
Noble,	3200-3335	5	506
"	3400-3537	5	510
Nolan Alley,		3	238
"		3	250
"		3	251
" Court,	1200-1215	3	249
Nome,		5	554
"		5	566
" Lane,		9	1386
Nora,		5A	529A
Norfolk,	1300-1455	4	384
"	1500-1755	4	400
"	2300-2449	1	71
" Ave.,	2800-2935	9	965
"	3800-3825	9	1302
"	3900-4031	9	1305
"	4100-4417	9	1307
Normal Ave.,	1600-1665	7	707
"	1700-1741	7	708
Norman Ave.,		7	775
"		7	776
Normandy,	5500-5509	10	1099
" Ave.,	400-531	8	1227
" Place,		10	1099
Normount Ave.,	3100-3249	8	809
Norris, S.,	18-45	1	11
"	200-415	1	20
" Alley, N.,	1-132	2	134
"	200-231	2	143
"	500-525	2	151
North Ave., E.,	1-143	3	*303
"	2-128	6	*628
"	200-324	6	*629
"	201-337	3	*304
"	400-444	6	*630
"	401-527	3	*305
"	500-734	7	*701
"	800-1034	7	*702
"	1011-1151	3	*306
"	1100-1228	7	*703
"	1201-1341	3	*307
"	1230-1330	7	*704
"	N. S., E. of Harford Road to N. Broadway	7	*712
"	1401-1517	3	*308
"	1519-1649	3	*309
"	1700-1930	7	*711
"	1701-1769	3	*310
"	1801-1939	3	*311
"	2000-2250	7	*710
"	2001-2135	3	*312
"	2201-2243	3	*313
"	2300-2442	7	*709
"	2301-2399	3	*314
"	2401-2439	3	*315
"	E. of Edison Highway	5	579
"	1-139	2	*195
"	2-130	6	*627
"	200-298	6	*626
"	201-435	2	*193

* Indicates only one side of Street shown

		VOL.	SHEET
North Ave., W.,	300-450	6	*625
" " "	501-641	2	*210
" " "	600-644	6	*623
" " "	700-832	6	*622
" " "	701-751	2	*208
" " "	801-937	2	*220
" " "	834-932	6	*621
" " "	1000-1136	6	*616
" " "	1001-1031	2	*219
" " "	1101-1363	2	*217
" " "	1200-1394	6	*615
" " "	1400-1544	6	*612
" " "	1501-1683	2	*215
" " "	1600-1744	6	*604
" " "	1701-1853	2	*214
" " "	1800-1846	6	*603
" " "	1900-1958	6	*602
" " "	1901-2045	2	*213
" " "	2000-2142	6	*601
" " "	2101-2243	2	*212
" " "	2200-2326	8	*832
" " "	2301-2435	2	*211
" " "	2400-2430	8	*831
" " "	2500-2525	8	831
" " "	2526-2663	8	830
" " "	2700-2799	8	829
" " "	2800-2915	8	828
" " "	2916-2922	8	*828
" " "	2917-2921	8	*827
" " "	2923-3058	8	827
" " "	3100-3209	8	826
" " "	3300-3425	8	825
" " "	3500-3520	8	*834
" " "	5200-5325	8	891
" Bend Road,	1-550	8	1278
Northbridge Ave.,		5A	541A
" " "		5A	542A
Northern Parkway,	500-1019	10	1467
" " "	2700-2931	11	1154
" " "	3000-3202	11	*1155
" " "	3001-3203	11	*1162
" " "	3700-3903	11	1195
" " "	3904-4115	11	1193
Northfield Place,	200-315	6	694
Northgate Road,	1400-1509	7	760
Northhill Road,	900-920	7	*750
" " "	901-921	7	*749
" " "	922-999	7	750
Northview Road,	1200-1242	7	759
" " "	1244-1339	7	760
Northway,	1-228	6	696
" " "	229-420	6	697
" Drive,	3000-3135	11	1155
Northwick Road,	1500-1609	7	761
Northwood Road,		10	1477
Nortonia Road,	3700-3751	8	816
Norwood Ave.,	4700-5021	9	1332
" " "	5100-5119	9	1334
" " "	5200-5204	9	*1333
" " "	5201-5205	9	*1334
" " "	5206-5319	9	1333
" " "	5500-5520	9	*1335
" " "	5501-5521	9	*1333
" " "	5600-5705	9	1335

* Indicates only one side of Street shown

		VOL.	SHEET
Norwood Road,	(105-112)	6	697
" " "	4300-4435	6	697
" " "	5100-5119	10	1436
Notre Dame Lane,		10	1433
" " "		10	1435
" " "		10	1436
Nottingham Road,	424-531	8	1279
" " "	600-627	8	868
Numsen,	420-451	2	169
Nursery Alley,		3	275
Nuth Ave.,	5200-5207	11	1505
" " "	5300-5313	11	1507

O

Oak Ave.,		5	577
" Drive,	2000-2025	8	891
" Hill Ave.,	1900-2043	7	702
" " "	2900-2917	9	1334
" " "	3000-3026	9	*1333
" " "	3001-3027	9	*1334
" Place,		6	699
" " "		6	699B
Oakcrest Ave.,	2901-2922	11	1153
" " "	3000-3035	11	1197
Oakdale Ave.,		9	1333
" Road,	192-221	10	1405
" " "	301-415	10	*1406
" " "	S. S., Hawthorne Road to Roland Ave.	10	*1401
" " "	Roland Ave. to Goodwood Gardens	10	1085
" " "	Goodwood Gardens to Falls Road	10	1084
Oakenshawe Place,	3400-3415	6	658
Oakfield Road,		8	1289
Oakfields Ave.,	3000-3228	9	*1307
" " "	3001-3115	9	*1306
" " "	3117-3315	9	*1305
" " "	3300-3526	9	*1324
" " "	3401-3527	9	*1301
Oakford Ave.,	3000-3143	10	1001
" " "	3700-3719	9	954
" " "	3800-3909	9	944
" " "	3910-3933	9	943
" " "	4000-4026	9	*1346
" " "	4001-4027	9	*1344
" " "	4100-4118	9	*1345
" " "	4101-4211	9	*1343
" " "	4200-4212	9	*1370
" " "	4213-4302	9	1370
Oakhurst Place,	1200-1223	8	*807
" " "	1201-1229	8	*808
Oakington,	2000-2015	6	691
Oakland Ave.,	500-520	10	*1443
" " "	501-605	10	*1441
" " "	600-606	10	*1444
Oaklawn Road,	5100-5129	8	891
Oakley Ave.,	2716-2864	10	*1013
" " "	2717-2865	10	*1014
" " "	2900-2914	10	*1010
" " "	2901-3119	10	*1003
" " "	2916-3020	10	*1006
" " "	3100-3120	10	*1005
" Lane,		6	695
Oaklyn Ave.,		11	1176
Oakmont Ave.,	3500-3520	9	*992
" " "	3501-3531	9	*990

* Indicates only one side of Street shown

		VOL.	SHEET
Oakmont Ave.,	3600-3730	9	*991
"	3601-3747	9	*989
Oakshire Road,	5700-5733	10	1069
Ocala Ave.,		9	933
"		9	934
O'Donnell,	2600-2737	4	363
"	2800-2939	4	364
"	3000-3118	5	*523
"	3001-3145	5	*529
"	3120-3242	5	*524
"	3201-3313	5	*530
"	3300-3522	5	*525
"	3401-3617	5	*531
"	3600-3726	5	*526
"	3619-4425	5	*548
"	3800-4040	5	*528
"	4100-4424	5	*547
"	4500-4823	5	555
"	4900-5429	5	556
"	5500-5821	5	552
"	6201-6365	5	*584
"	6300-6364	5	*557
"	6400-6529	5	557
"	6600-7639	5	558
O'Donnell's Wharf,		4	331
Ogden,		5	554
"		5	558
Ogston,	400-437	2	119
"	500-531	2	155
Ohio Ave.,		11	1177
"		11	1182
"		8	1217
Oksley Road,		10	1069
Old Cold Spring Lane,		6	686
"		6	696
"		6	697
"		10	1440
" Frederick Road,	3300-3511	8	1237
"	3512-3526	8	*1232
"	3513-3525	8	*1237
"	3527-3542	8	1232
"	3543-3725	8	*1232
"	3600-3724	8	*1233
"	3726-3753	8	1232
"	3800-3921	8	1231
"	4000-4111	8	1248
"	4112-4235	8	1247
"	part of	8	1247
"	Chapelgate Lane to W. of Greenwich Ave.	8	1277
" Georgetown Road,		8	1265
"		8	1269
" Harford Road,	W. S., N. of Glenmore Ave.	11	*1132
"	6001-6009	11	*1134
"	6010-6031	11	1134
"	6100-6104	11	*1133
"	6101-6121	11	*1134
"	6106-6308	11	*1152
"	6201-6309	11	*1135
"	6400-6511	11	1135
"	6600-6919	11	1154
"	7200-7403	11	1153
" Orchard Road,	400-523	8	1279
" Penniman Road,		10	1098
" Pimlico Road,	4000-4160	9	*972

* Indicates only one side of Street shown

		VOL.	SHEET
Old Pimlico Road,	4001-4115	9	*974
" " "	4117-4229	9	*973
" York Road,	3000-3129	7	735
" " "	3200-3224	7	*739
" " "	3201-3225	7	*735
" " "	3226-3347	7	739
" " "	3400-3617	7	741
" " "	3618-3759	7	743
" " "	3800-4008	7	*745
" " "	3801-4027	7	*746
" " "	4006-4026	7	*747
" " "	4100-4211	7	747
" " "	4300-4335	10	1441
" " "	4400-4744	10	*1443
" " "	4401-4745	10	*1444
" " "	4800-4816	10	*1445
" " "	4801-4815	10	*1446
Oldham,	1-234	5	542
" " "	300-435	5	540
" " "	500-739	5	549
" " "	800-1361	5	555
" " "	1400-1735	5	563
" " "	1800-2430	5	*571
" " "	1801-2139	5	*573
" " "	2201-2429	5	*572
Olive,	1000-1041	1	38
" " "	1100-1227	1	47
" " "	1300-1439	1	48
" " "	1500-1751	1	51
" " "	1800-2051	1	52
" " "	2400-2515	1	56
Oliver,		5	532
" " "		5	544
" " "		10	1068
" E,	300-345	3	290
" " "	400-435	3	291
" " "	1000-1121	3	293
" " "	1200-1237	3	294
" " "	1300-1445	3	295
" " "	1500-1641	3	296
" " "	1700-1751	3	297
" " "	1800-1941	3	298
" " "	2000-2143	3	299
" " "	2200-2555	3	300
" " "	2400-2539	3	316
" " "	2600-2747	3	301
" " "	2800-2947	3	302
" " "	5000-5039	5	580
" W.,	1-79	2	*196
" " "	2-98	2	*194
Olmstead,		5A	519A
" " "		5A	522A
Olympia Ave.,	3400 3519	10	1027
Ontario,		1	73
Open,		5A	529A
Orchard,	400-461	2	169
" " "	500-567	2	125
" " "	568-598	2	*156
" " "	569-599	2	*125
" Ave.,	4000-4113	5A	513A
Oregon,		1	71
Orem Ave.,	2200-2324	6	*608
" " "	2201-2325	6	*609
Orkney Court,		10	1451

* Indicates only one side of Street shown

		VOL.	SHEET
Orkney Road,	Bellona Ave. to York Road	10	1425
" "	S. of Evesham Ave. to Northern Parkway	10	1467
" "	500-608	10	*1467
" "	501-523	10	*1451
" "	601-609	10	*1452
Orlando Ave.,	3000-3133	11	1155
Orleans,	700-939	3	235
"	1000-1029	3	236
"	1100-1136	3	*238
"	1101-1141	3	*236
"	1200-1244	3	*249
"	1201-1435	3	*239
"	1300-1438	3	*250
"	1500-1640	3	*251
"	1501-1651	3	*241
"	1700-1838	3	*252
"	1701-1761	3	*242
"	1801-1939	3	*243
"	1900-2024	3	*253
"	2001-2125	3	*244
"	2026-2134	3	*254
"	2200-2330	3	*255
"	2201-2341	3	*245
"	2400-2538	3	*256
"	2401-2525	3	*246
"	2600-2728	3	*257
"	2601-2725	3	*247
"	2800-2920	3	*258
"	2801-2921	3	*248
"	3000-3031	5	503
"	3820-4029	5	508
Orville Ave.,	4800-5099	5	580
Osenburgh Alley,		3	251
Osing Court,		2	145
Osprey Circle,		5	564
" Lane N.,		5	564
" S.,		5	564
Ostend, E.,	1-57	4	*377
" "	2-116	4	*375
" "	101-149	4	*378
" "	118-146	4	*376
" W.,	1-139	1	*48
" "	2-140	1	*47
" "	141-339	1	*45
" "	142-234	1	*46
" "	300-538	1	*35
" "	401-551	1	*44
" "	600-816	1	*33
" "	601-741	1	*43
" "	743-875	1	*42
" "	800-1036	1	*32
" "	901-1035	1	*41
" "	1100-1324	1	*31
" "	1101-1231	1	*40
" "	1301-1443	1	*39
" "	1400-1442	1	*21
Ostrich Drive,		5	564
Oswego Ave.,	2300-2345	9	976
" "	2400-2559	9	975
" "	2600-2657	9	974
" "	2658-2668	9	*972
" "	2659-2669	9	*974
" "	2670-2725	9	972
" "	2800-2909	9	971

* Indicates only one side of Street shown

		VOL.	SHEET
Ottawa Ave.,	-----	8	1269
Otterbein,	200-345	1	24
" "	500-525	1	26
Overcrest Ave.,	5200-5325	8	891
Overdale Road,	-----	8	1279
Overhill Road,	1-124	6	695
" "	200-415	6	694
" "	500-519	6	693
Overland Ave.,	2400-2535	11	1198
" "	2600-2723	7	799A
" "	2800-2929	7	799B
" "	3000-3031	7	799D
" "	3100-3223	7	799C
Overlea Ave.,	3700-3814	11	*1196
" "	3701-3903	11	*1915
" "	3900-4104	11	*1194
" "	3905-4109	11	*1193
Overlook Ave.,	-----	6	685
Overton,	-----	8	1289
Overview Road,	3518-3537	9	965
" "	3600-3721	9	967
Owl Lane,	-----	5	564
" Lane N.,	-----	5	564
" S.,	-----	5	564
Oxford,	500-599	2	168
" "	600-628	2	*166
" "	601-629	2	*155
" Court,	400-485	2	175

P

Paca, N.,	1-132	2	116
" "	200-427	2	122
" "	500-670	2	*125
" "	501-665	2	*126
" S.,	1-126	1	2
" "	400-437	1	6
" "	500-644	1	*5
" "	501-851	1	*27
" "	800-954	1	*26
" "	901-955	1	*34
" "	1000-1045	1	34
" "	1100-1251	1	33
" "	1300-1370	1	*42
" "	1301-1307	1	*43
" "	1309-1451	1	*63
" "	1400-1570	1	*60
" "	1501-1709	1	*64
" "	1600-1770	1	*62
" "	1800-1975	1	70
" "	2400-2529	1	87
" "	2600-2645	1	89
Pacific,	700-729	6	662
" "	730-736	6	*662
" "	731-735	6	*661
Packard,	-----	5	576
Paddington Court,	-----	10	1430
" Road,	200-203	10	1429
" "	204-309	10	1430
" "	310-431	10	1431
Page's Court,	-----	2	136
Paine,	3300-3365	6	665
" "	3600-3639	6	670
Painters Court,	-----	3	226
Pall Mall Road,	3900-4118	9	*974

* Indicates only one side of Street shown

		VOL.	SHEET
Pall Mall Road,	3901-4119	9	*975
" " "	4120-4215	9	973
" " "	4400-4443	10	1002
" " "	4444-4616½	10	*1001
" " "	4601-4615	10	*1016
" " "	4617-4668	10	1016
Palmer Ave.,	4800-4833	10	1003
" " "	4900-4934	10	*1005
" " "	4901-4933	10	*1006
" " "	5000-5103	10	1005
" " "	5104-5120	10	*1005
" " "	5105-5119	10	*1006
Palermo Ave.,	131-169	8	*1237
" " "	132-168	8	*1232
Paradise Court (Block 5),	1600-1611	2	183
" Lane,		6	699B
Parcel,		5A	519A
Park,		5	576
" Ave.,	1-217	2	*118
" " "	2-218	2	*117
" " "	219-421	2	*124
" " "	220-432	2	*123
" " "	500-716	2	*127
" " "	501-719	2	*128
" " "	800-848	2	*171
" " "	801-857	2	*172
" " "	848-856	2	*173
" " "	858-899	2	173
" " "	900-1134	2	*177
" " "	901-1143	2	*178
" " "	1200-1432	2	*191
" " "	1201-1433	2	*192
" " "	1500-1738	2	*209
" " "	1501-1747	2	*210
" " "	1740-1760	2	*208
" " "	1800-2044	6	*622
" " "	1801-2045	6	*623
" " "	2100-2235	6	620
" Circle,		5A	519A
Heights Ave.,	3400-3591	9	966
" " "	3600-3743	9	968
" " "	3800-3943	9	970
" " "	4000-4006	9	*972
" " "	4001-4005	9	*974
" " "	4007-4152	9	972
" " "	4200-4390	9	*984
" " "	4201-4355	10	*1002
" " "	4400-4534	9	*986
" " "	4401-4611	10	*1001
" " "	4600-4754	9	*988
" " "	4613-4755	10	*1004
" " "	4800-4936	9	*999
" " "	4801-4847	10	*1003
" " "	4901-5123	10	*1005
" " "	5000-5154	9	*998
" " "	5200-5274	9	*997
" " "	5201-5213	10	*1043
" " "	5215-5353	10	*1007
" " "	5300-5408	9	*1358
" " "	5355-5447	10	*1009
" " "	5410-5460	9	*1357
" " "	5500-5814	9	*1356
" " "	5501-5713	10	*1031
" " "	5715-5839	10	*1029

* Indicates only one side of Street shown

		VOL.	SHEET
Park Heights Ave.,	5900-6118	9	*1379
" " "	5901-6003	10	*1049
" " "	6005-6207	10	*1051
" " "	6200-6420	9	*1387
" " "	6209-6719	10	*1053
" " "	6608-6824	9	*1382
" " "	6701-7105	10	*1027
" " "	6900-7130	9	*1381
" " "	7105-7421	10	*1028
" " "	E. S., N. of Shelbourne Road	10	*1053
" " Terrace,	2500-2641	9	973
" Hill Ave.,	2250-2291	6	687
" Lane,		10	1408
" Place,	1600-1732	2	*209
" " "	1601-1733	2	*210
" View Terrace,	2800-2815	7	799B
Parkdale Ave.,	3400-3529	6	691
" " "	3600-3633	6	689
Parkers Court,	1700-1711	2	160
Parkin,	20-130	1	*14
" " "	21-131	1	*15
" " "	200-335	1	23
" " "	500-637	1	25
Parkington Ave.,	3300-3410	10	1050
" " "	3411-3416	10	1049
" " "	3600-3815	9	1379
Parklawn Ave.,	3300-3443	7	777
" " "	3444-3448	7	*777
" " "	3445-3449	7	*778
" " "	3450-3517	7	778
Parkman Ave.,		8	1269
Parkmont Ave.,	3800-3921	11	1185
" " "	4200-4219	11	1519
" " "	4300-4306	11	*1519
" " "	4301-4305	11	*1518
" " "	4400-4521	11	1518
Parkside Drive,	3000-3023	7	799E
" " "	3200-3405	7	799C
" " "	3406-3506	7	*799C
" " "	3407-3505	7	*799F
" " "	3507-3808	7	799F
" " "	3900-3902	7	*799G
" " "	3901-3903	7	*799F
" " "	3904-4155	7	799G
" " "	4200-4249	11	1504
" " "	4300-4439	11	1527
Parksley Ave.,	400-531	8	1256
" " "	1000-1041	8	1264
" " "	1500-1525	1	85
" " "	1700-1733	1	79
" " "	1900-1934	1	*84
" " "	1901-1907	1	*79
Parkton Ave.,		8	1289
Parkwin Place,		9	1307
Parkwood Ave.,	2700-2733	6	610
" " "	2734-2925	6	609
" " "	3100-3115	6	608
" " "	4000-4120	11	*1173
" " "	4001-4121	11	*1172
" " "	4200-4321	11	1505
" " "	4400-4417	11	1506
" " "	4500-4645	11	1525
Parkworth Ave.,	600-613	7	743
" " "	614-626	7	*743

* Indicates only one side of Street shown

		VOL.	SHEET
Parkwyrrh Ave.,	615-627	7	*744
" " " "	628-669	7	744
Parnell Ave.,		5	578
Parr Ave.,		9	1338
Parrish,	200-443	1	19
" N.,	200-439	2	142
" " " "	500-525	2	150
" " " "	724-939	2	161
" " " "	1000-1247	2	183
" " " "	1300-1567	2	201
Parrot Court,		5	564
Parsons Ave.,		9	1338
Partridge Court,		5	564
Pascal Ave.,		5A	519A
Patapsco,	1000-1243	4	375
" " " "	1300-1537	4	377
" " " "	1600-1815	4	397
" Ave.,	100-118	5A	*502A
" " " "	101-239	5A	*503A
" " " "	300-444	5A	*509A
" " " "	301-443	5A	*506A
" " " "	500-648	5A	*510A
" " " "	501-649	5A	*508A
" " " "	700-842	5A	*515A
" " " "	701-841	5A	*512A
" " " "	900-1214	5A	*516A
" " " "	901-1049	5A	*517A
" " " "	1101-1349	5A	*518A
" " " "	1350-1435	5A	*521A
" " " "	Shell Road to Stone House Cove	5A	525A
" " " "	Stone House Cove to Fairfield Road	5A	539A
" " " "	" " " " " "	5A	540A
Paton Ave.,	3300-3439	9	997
Patterson Ave.,		9	1338
Patterson Park Ave., N.,	1-244	3	245
" " " " " "	400-651	3	255
" " " " " "	700-1001	3	270
" " " " " "	1000-1245	3	284
" " " " " "	1300-1543	3	300
" " " " " "	1600-1860	3	*313
" " " " " "	1601-1845	3	*314
" " " " " "	1900-1970	7	*710
" " " " " "	1901-1971	7	*709
" " " " S.,	1-136	4	323
" " " " " "	200-437	4	340
" " " " " "	500-639	4	349
" " " " " "	700-804	4	*348
" " " " " "	701-805	4	*349
" Place,		3	313
Payson, N.,	1-132	2	131
" " " "	200-439	2	140
" " " "	500-643	2	148
" " " "	700-933	2	159
" " " "	1000-1247	2	181
" " " "	1300-1567	2	199
" " " "	1600-1835	2	213
" " " "	1900-2144	6	*601
" " " "	1901-2145	6	*602
" " " "	2200-2239	6	605
" S.,	1-134	8	1205
" " " "	200-425	8	1206
" " " "	426-651	8	1217
Peabody Alley,		2	128

* Indicates only one side of Street shown

		VOL.	SHEET
Peabody Alley, E.,	1-34	3	231
Peach Alley,	800-1039	1	37
" "	1100-1237	1	46
Pear, see Pear Alley.			
" Alley,		2	168
Pearce Ave.,	6100-6225	10	1052
" "	6300-6321	10	1053
Pearl,	1-138	2	115
" "	200-437	2	121
" "	500-524	2	*156
" "	501-523	2	*125
Pebble Court,	811-842	2	146
Peerless Ave.,		9	1363
Peiham Ave.,	2100-2211	7	774
" "	2212-2216	7	*776
" "	2213-2217	7	*774
" "	2218-2439	7	776
" "	2700-2769	7	778
" "	2800-2893	7	779
" "	3000-3125	7	780
Pembridge Ave.,	4900-5141	10	1010
Pembroke Ave.,	5200-5325	11	1175
" "	5400-5439	11	1184
Pemco Ave.,		5	552
Penbrook Ave.,		6	679
Pendle Court,		2	156
Penhurst Ave.,	3800-3968	9	*947
" "	3801-3915	9	*944
" "	3917-3949	9	*943
" "	4000-4016	9	*1348
" "	4001-4011	9	*1346
" "	4100-4120	9	*1347
" "	4101-4121	9	*1345
" "	4200-4407	9	1378
" "	4500-4519	9	1371
Penmont Court,		2	204
Penn,	1-131	1	*1
" "	2-130	1	*16
" "	200-434	1	*24
" "	201-435	1	*5
Pennington Ave.,	2400-2745	5A	546A
" "	3100-3419	5A	546A
" "	3600-3935	5A	521A
" "	4000-4319	5A	522A
" "	4400-4731	5A	523A
" "	4800-5021	5A	524A
" "	5100-5120	5A	*529A
" "	5101-5119	5A	*524A
" "	5200-5755	5A	529A
" "	5800-6225	5A	530A
Pennsylvania Ave.,	500-515	2	125
" "	516-714	2	*156
" "	517-713	2	*125
" "	715-832	2	156
" "	900-938	2	*156
" "	901-1031	2	*168
" "	1000-1036	2	*155
" "	1038-1236	2	*166
" "	1101-1231	2	*167
" "	1300-1518	2	*187
" "	1301-1543	2	*188
" "	1520-1648	2	*186
" "	1601-1737	2	*206
" "	1700-1928	2	*204

* Indicates only one side of Street shown

		VOL.	SHEET
Pennsylvania Ave.,	1801-1947	2	*205
" "	2000-2242	2	*203
" "	2001-2145	2	*218
" "	2201-2335	2	*217
" "	2300-2352	2	*216
" "	2400-2437	2	215
" "	2500-2740	6	*604
" "	2501-2567	6	*612
" "	2601-2675	6	*611
" "	2701-2739	6	*610
Penrose Ave.,	1800-1843	2	141
" "	1900-2033	2	140
" "	2100-2245	2	139
" "	2300-2349	2	138
Pentridge Road,		10	1475
" "		10	1477
Pentwood Road,	1300-1399	10	1477
Pentz Court,		4	375
Pepper Court,		4	369
Perkins Ave.,	600-648	2	*154
" "	601-649	2	*155
" Spring Square Park,		2	155
Perlman Place,	1860-1875	3	313
" "	1900-1981	7	710
Perry, E.,	1-20	4	329
" W.,	1-140	1	8
" "	200-231	1	7
" "	400-421	1	6
Petrolia Ave.,		5A	536A
" "		5A	543A
Petticoat Lane,		3	263
Pfister Court,		4	350
Phelps Lane,		8	1241
" "		8	1242
Philadelphia Ave., see Pulaski Highway.			
Philpot,	1300-1349	4	353
" "	1400-1438	4	*354
" "	1401-1437	4	*356
Pickets Lane,		8	1239
Pickwick Road,	2300-2509	8	890
Piedmont Ave.,	3000-3219	9	942
" "	3300-3420	9	912
" "	3421-3516	9	911
" "	3600-3809	9	1314
Pier Court,		5A	519A
Pierce,	310-329	2	123
" "	400-533	2	122
" "	600-677	2	121
" "	678-839	2	119
" "	840-844	2	*119
" "	841-845	2	*146
" "	846-889	2	146
" "	900-957	2	145
" "	1100-1145	2	144
" "	1620-1645	2	142
" "	1700-1851	2	141
" "	1900-1957	2	140
Pierpont,	2600-2717	1	90
Pilgrim Road,	4700-4806	11	*1198
" "	4701-4807	11	*1144
" "	5400-5605	11	1137
Pilot Court,		5A	519A
Pimlico Alley,		1	28
" Road,	4200-4256	10	*1002

* Indicates only one side of Street shown

		VOL.	SHEET
Pimlico Road,	4300-4349	10	1002
" "	4400-4525	10	1001
" "	4526-4548	10	*1001
" "	4527-4663	10	*1016
" "	4600-4748	10	*1004
" "	E. S., Virginia Ave. to Woodland Ave.	10	*1015
" "	4800-4878	10	*1003
" "	4900-5140	10	*1010
" "	E. S., Woodland Ave. to Oakley Ave.	10	*1014
" "	E. S., Oakley Ave. to Cylburn Road	10	*1013
" "	E. S., Cylburn Road to W. Belvedere Ave.	10	*1012
" "	W. S., W. Belvedere Ave. to W. Rogers Ave.	10	*1048
" "	5500-5910	10	*1041
" "	E. S., W. Rogers Ave. to Green Spring Ave.	10	*1020
Pin Alley,	620-689	2	115
" "	700-781	2	120
Pine, N.,	1-215	2	*115
" "	2-126	2	*114
" "	200-258	2	*120
" "	217-437	2	*121
" "	300-436	2	*119
" "	500-530	2	*155
" "	501-521	2	*156
" "	900-945	2	155
" S.,	1-17	1	*1
" "	2-18	1	*16
" Ave.,		5	577
" Heights Ave.,	900-1121	8	1266
" "	1200-1253	8	1268
Pinehurst Road,	6000-6019	10	1423
" "	6020-6310	10	*1427
" "	6021-6401	10	*1428
Pinewood Ave.,	2800-2833	11	1135
" "	2834-2933	11	1136
" "	3000-3209	11	1162
" "	3700-4009	11	1192
Pinkney Road,	3218-3403	10	1052
" "	3404-3521	10	1051
" "	3600-3818	9	*1387
" "	3601-3819	9	*1379
" "	3900-4019	9	1379
" "	4040-4114	9	*1387
Pinnacle Court,		5A	519A
Pioneer Road,	5400-5521	11	1137
Piper Court,		5	564
Pitcher,	600-675	2	186
Pitman Place,		3	305
Plainfield Ave.,	S. of Furley Ave.	11	1526
" "	4900-5425	11	1525
" "	White Ave. to Glenarm Ave.	11	1511
" "	" " " " " "	11	1518
Plank Court,	900-1115	5A	553A
" "	1116-1120	5A	*520A
" "	1117-1119	5A	*553A
Plantivew Way,	6100-6219	5	584
Plateau Ave.,	3600-3625	9	1363
" "	5000-5011	9	1332
Pleasant,	1-116	3	227
" "	200-311	3	228
" "	W. of N. Forest Park Ave.	8	891
" W.,	1-148	2	124
" "	200-219	2	123
" Place,		6	667
" "		6	668

* Indicates only one side of Street shown

		VOL.	SHEET
Pleasant Place,		6	677
" View Ave.,		11	1525
Plover Lane,		10	1093
Plowman,	700-715	4	320
"	730-827	4	321
Ploy,		2	124
" Alley,	500-725	2	128
" "	800-839	2	172
" "	1000-1129	2	173
Plum,	1500-1655	5A	522A
" Alley,	800-1035	1	37
" "	1100-1137	1	46
" "	1300-1331	1	45
Plummer Ave.,		11	1518
Plymouth Road,	5300-5325	11	1137
" "	5400-5603	11	1137
Pocona Ave.,		9	971
Poe Ave.,		10	1017
Point,		4	353
Polk,		7	714
"		7	715
Pollard,		10	1066
"		10	1070
Ponca,	100-234	5	*542
"	101-235	5	*543
"	500-738	5	*549
"	501-739	5	*550
"	800-1360	5	*555
"	801-1361	5	*556
"	1400-1735	5	563
"	1800-2139	5	573
"	2200-2439	5	572
Poncabird Pass,		5	563
Pontiac Ave., E.,	100-229	5A	503A
" " "	300-425	5A	506A
" " "	500-615	5A	508A
" " "	700-849	5A	512A
" " "	900-915	5A	517A
" " " W.,	1300-1349	5A	518A
" " "		5A	502A
Poole,		6	663
"		6	674
Popland,	1400-1415	5A	519A
"	1500-1650	5A	*521A
"	1501-1649	5A	*522A
"	1700-1749	5A	525A
Poplar Grove,	300-545	8	1220
" "	600-837	8	801
" "	900-1141	8	805
" "	1200-1431	8	807
" "	1500-1737	8	820
" "	1800-2011	8	828
" "	2100-2325	8	840
" Hill Road,	900-911	10	1099
" "	1100-1225	10	1098
" Road, see Poplar Hill Road.			
" Terrace,	2900-2905	8	840
" "	2906-3035	8	839
Poplin Ave.,		10	1066
" "		10	1070
" "		10	1075
Poppleton, N.,	1-131	2	*113
" "	2-132	2	*136
" "	200-440	2	*145

* Indicates only one side of Street shown

		VOL.	SHEET
Poppleton, N.,	201-429	2	*146
" " S.,	1-142	1	14
" " "	200-428	1	*22
" " "	201-429	1	*23
Port, N.,	1-240	3	246
" " "	400-631	3	256
" " "	700-923	3	271
" " "	1000-1135	3	285
" " "	1300-1539	3	316
" " "	1600-1854	3	*314
" " "	1601-1853	3	*315
" " S.,	500-735	4	350
" " "	800-837	4	360
Portage Ave.,		7	759
" " "		10	1477
Porter,	1500-1650	4	*401
" "	1501-1651	4	*402
Portland,	520-535	1	6
" "	600-669	1	5
" "	700-725	1	24
Portugal,	1600-1715	4	337
" "	1716-1745	4	338
" "	2000-2029	4	339
" "	2100-2225	4	340
Post Road,		9	1370
" " "		9	1371
" " "		9	1378
Potomac, N.,	1-35	5	*505
" " "	2-208	3	*248
" " "	101-229	5	*503
" " "	500-634	3	*258
" " "	513-745	5	*501
" " "	700-934	3	*288
" " "	1200-1240	3	*287
" " "	1201-1445	5	*532
" " "	1300-1540	3	*302
" " S.,	1-145	5	*505
" " "	2-146	4	*351
" " "	500-642	4	*352
" " "	501-743	5	*519
" " "	700-932	4	*362
" " "	801-1025	5	*523
" " "	1000-1256	4	*364
" " "	1101-1265	5	*529
Potter,	4100-4235	8	1241
Poultney,	10-55	4	375
Powder Mill Lane,		9	1325
Powell Ave.,	4200-4218	11	*1519
" " "	4201-4219	11	*1520
" " "	4300-4605	11	1518
Powers,	800-855	6	668
Powhatan,	5200-5215	8	891
" " Ave.,	3200-3247	9	942
" " "	3300-3405	9	908
" " "	3406-3513	9	907
Prague Court (Block 8),		3	244
Pratt, E.,	1-203	4	*329
" " "	2-124	4	*317
" " "	200-316	4	*318
" " "	223-515	4	*330
" " "	400-518	4	*319
" " "	600-730	4	*320
" " "	601-727	4	*331
" " "	729-829	4	*333

* Indicates only one side of Street shown

		VOL.	SHEET
Pratt, E.,	800-854	4	*321
" "	900-1018	4	*322
" "	901-1017	4	*334
" "	1100-1322	4	*323
" "	1101-1321	4	*335
" "	1400-1536	4	*324
" "	1401-1537	4	*336
" "	1600-1724	4	*325
" "	1601-1727	4	*337
" "	1726-1838	4	*326
" "	1729-1831	4	*338
" "	1900-2040	4	*327
" "	1901-2037	4	*339
" "	2100-2232	4	*328
" "	2101-2235	4	*340
" "	2900-2927	4	351
" "	3000-3035	5	505
" "	3100-3245	5	511
" "	3300-3515	5	512
" "	3600-3821	5	513
" "	3900-4129	5	514
" "	4200-4332	5	*538
" "	4201-4333	5	*539
" "	6000-6224	5	*543
" "	6001-6025	5	*545
" "	6101-6225	5	*546
" "	6730-6739	5	554
W.,	1-135	1	*8
" "	2-134	1	*4
" "	200-338	1	*3
" "	201-337	1	*7
" "	400-536	1	*2
" "	401-535	1	*6
" "	600-658	1	*1
" "	601-665	1	*5
" "	700-740	1	*16
" "	701-787	1	*24
" "	742-828	1	*15
" "	801-855	1	*23
" "	830-944	1	*14
" "	901-1047	1	*22
" "	1000-1148	1	*13
" "	1101-1245	1	*21
" "	1200-1338	1	*12
" "	1301-1427	1	*20
" "	1400-1532	1	*11
" "	1501-1635	1	*19
" "	1600-1730	1	*10
" "	1701-1855	1	*17
" "	1800-1850	1	*9
" "	1900-2038	8	*1205
" "	1901-2039	8	*1206
" "	2100-2200	8	*1204
" "	2101-2231	8	*1212
" "	2500-2562	8	*1202
" "	2501-2561	8	*1208
Precipice Place,	400-406	6	*631
" "	401-405	6	*625
Prentiss Place,	2200-2259	3	284
Presbury,	1600-1624	2	*215
" "	1601-1637	2	*216
" "	1700-1911	2	214
" "	1912-2041	2	213
" "	2100-2243	2	212

* Indicates only one side of Street shown

		VOL.	SHEET
Presbury,	2300-2435	2	211
"	2500-2555	8	824
"	2656-2739	8	823
"	2740-2775	8	821
"	2800-2909	8	820
"	2910-2918	8	*819
"	2911-2919	8	*820
"	2920-3031	8	819
"	3100-3143	8	818
"	3200-3215	8	817
Prescott Ave.,	5900-5915	10	1422
"	6000-6027	10	1421
President,	200-319	4	333
"	500-633	4	341
"	700-731	4	342
Presser Court,	1500-1529	2	201
Pressprich Court,		1	20
Presstman,	300-323	2	220
"	324-399	2	219
"	400-406	2	*219
"	401-599	2	*205
"	408-594	2	*218
"	600-1208	2	*203
"	601-1209	2	*204
"	1300-1443	2	202
"	1500-1633	2	201
"	1700-1857	2	200
"	1900-2045	2	199
"	2100-2143	2	198
"	2350-2435	2	197
"	N. S., Crowl to Ashburton	8	*823
"	S. S., Warwick Ave. to Ashburton	8	*841
"	2700-2726	8	*821
"	2701-2819	8	*808
"	2800-2920	8	*820
"	2821-2933	8	*807
"	2922-3038	8	*819
"	3001-3321	8	*809
"	3100-3140	8	*818
"	3200-3316	8	*817
Preston, E.,	1-125	3	*273
"	2-120	3	*289
"	200-344	3	*290
"	201-419	3	*274
"	400-530	3	*291
"	421-527	3	*275
"	700-838	3	*292
"	701-841	3	*276
"	900-1120	3	*293
"	901-1121	3	*277
"	1200-1236	3	*294
"	1201-1231	3	*278
"	1300-1432	3	*295
"	1301-1441	3	*279
"	1500-1642	3	*296
"	1501-1653	3	*280
"	1700-1760	3	*297
"	1701-1761	3	*281
"	1800-1940	3	*298
"	1801-1933	3	*282
"	2000-2136	3	*299
"	2001-2135	3	*283
"	2200-2328	3	*300
"	2201-2327	3	*284

* Indicates only one side of Street shown

		VOL.	SHEET
Preston, E.,	2400-2538	3	*316
" "	2401-2547	3	*285
" "	2600-2746	3	*301
" "	2601-2741	3	*286
" "	2800-2944	3	*302
" "	2801-2941	3	*287
" "	3000-3125	5	532
" "	5000-5035	5	580
" W.,	1-56	2	196
" "	100-149	2	178
" "	200-273	2	177
" "	300-342	2	*176
" "	301-395	2	*170
" "	344-416	2	*175
" "	401-461	2	*169
" "	500-599	2	168
" "	600-629	2	155
Price Ave.,		9	1386
Primclay Court,		5A	547A
" "		5A	548A
Primrose Ave.,	3800-4014	9	*1379
" "	3801-4015	9	*1386
" "	N. of Wilkens Ave.	8	1266
Prince George Road,		9	1315
" "		9	1316
Princeton Place,		3	304
Prior Ave.,	4100-4119	7	799G
Proctor,	1100-1135	3	276
" "	1300-1335	3	292
Prospect Ave.,	2700-2841	8	806
" "	2842-2875	8	805
" Circle,		9	1315
Prosperry Ave.,		10	1427
Providence,	1000-1019	6	683
Prudence,	4100-4419	5A	519A
" "	4500-4921	5A	520A
Puget,	2400-2539	1	88
" "	2600-2711	1	90
" "	2712-2902	1	*91
" "	2713-2903	1	*92
Pulaski, N.,	1-131	2	*131
" "	2-136	2	*130
" "	200-438	2	*139
" "	201-439	2	*140
" "	500-643	2	*147
" "	501-643	2	*148
" "	700-844	2	*158
" "	701-845	2	*159
" "	1000-1246	2	*180
" "	1001-1245	2	*181
" "	1300-1566	2	*198
" "	1301-1567	2	*199
" "	1600-1836	2	*212
" "	1601-1835	2	*213
" "	1900-2143	6	601
" "	2201-2445	6	*605
" "	W. S., Gwynns Falls Parkway to Windsor Ave.	8	*838
" S.,	1-125	8	*1205
" "	2-110	8	*1204
" "	200-424	8	*1212
" "	201-425	8	*1206
" "	426-654	8	*1216
" "	427-653	8	*1217
" Highway,	2600-2725	3	247

* Indicates only one side of Street shown

		VOL.	SHEET
Pulaski Highway,	2800-2879	3	248
" "	3000-3135	5	503
" "	3200-3345	5	504
" "	3400-4028	5	*535
" "	3401-3645	5	*507
" "	3701-4029	5	*508
" "	4100-4310	5	*536
" "	4101-4311	5	*537
" "	4312-4315	5	536
" "	4400-4949	5	541
" "	5300-5639	5	583
" "	5700-6109	5	582
" "	6110-6224	5	*582
" "	6111-6225	5	*581
" "	6401-7311	5	*544
Pumphrey Ave.,		5	565
Puritan,	700-741	6	661
Purlington Way,	5200-5309	10	1430
" "	5400-5433	10	1416
Putnam,	800-937	1	70
" "	1000-1137	1	69
" "	1200-1337	1	68
" "	1400-1539	1	67
" "	Annapolis Road to Sidney Ave.	1	93
Putney Way,		10	1431
" "		10	1432

Q

Quail, N.,		5	542
" S.,	1-40	5	542
" "	500-739	5	550
" "	1020-1105	5	556
" "	1350-1361	5	556
" "	1800-2119	5	573
Quantico Ave.,	2500-2643	9	973
" "	2644-2630	10	*1002
" "	2645-2725	9	*972
" "	2700-2820	9	*984
" "	2801-2927	9	*971
" "	2900-2928	9	*983
Quantril Way,	900-1059	5	582
" "	1100-1229	5	581
Quarry Ave.,	3840-3857	6	676
Quay Alley,	1-58	4	367
" "	100-125	4	368
Queen Anne Road,		9	1315
" " "		9	1316
Queensberry Ave.,	4900-5125	10	1006
Quinton,		5	554

R

Rabes Ave.,		7	737
Race,	1016-1041	1	38
" "	1100-1235	1	47
" "	1300-1441	1	48
" "	1500-1640	1	*49
" "	1501-1753	1	*51
" "	1700-1840	1	*50
" "	1801-2051	1	*52
" "	1900-2050	1	*53
" "	2100-2250	1	*54
" "	2101-2351	1	*55
" "	2300-2350	1	*56
" "	2400-2419	1	56

* Indicates only one side of Street shown

		VOL.	SHEET
Race,-----	S. Hanover to W. Washburn Ave.	5A	501A
"-----	" " " " " "	5A	502A
"-----	" " " " " "	5A	511A
"-----	3700-4025	5A	511A
Radnor Ave.,-----	312-414	10	*1437
" "-----	321-415	10	*1440
" "-----	500-543	10	1445
" "-----	600-719	10	1446
" "-----	800-825	10	1466
Raft Court,-----		5A	519A
Railroad,-----		1	70
" Ave.,-----		10	1074
Rails Ave., see Ralls Ave.			
Railway Ave.,-----		5	566
Ralls Ave.,-----		5	575
" "-----		5	577
" "-----		5	578
Ralworth Road,-----	1500-1541	7	762
" "-----	1600-1679	7	763
Ramble Ave.,-----		10	1445
Ramblewood Road,-----	1300-1335	10	1476
Ramona Ave.,-----	3200-3445	7	796
Ramsay,-----	700-785	1	24
"-----	800-859	1	23
"-----	900-1029	1	22
"-----	1300-1435	1	20
"-----	1500-1647	1	19
"-----	1700-1867	1	17
"-----	1900-2027	8	1206
"-----	2100-2241	8	1212
"-----	W. of S. Bentalou	8	1211
"-----	3000-3065	8	1256
Randall, E.,-----	1-81	4	*397
" "-----	2-68	4	*377
" "-----	100-222	4	*378
" "-----	101-205	4	*398
" "-----	300-447	4	380
" "-----	500-628	4	*382
" "-----	501-609	4	*399
" W.,-----	1-144	1	51
"-----	188-225	1	49
Rappolla,-----		5	550
"-----		5	556
"-----		5	563
Raspe Ave.,-----	3800-4107	11	1185
" "-----	4200-4314	11	*1523
" "-----	4201-4215	11	*1519
" "-----	4301-4411	11	*1518
" "-----	4400-4410	11	*1521
" "-----	4412-4437	11	1521
Raven Court,-----		5	564
Ravena Ave.,-----		10	1474
Ravenwood Ave.,-----	3100-3181	7	787
" "-----	3200-3343	7	788
" "-----	3400-3443	7	789
Ray Mar Ave.,-----	4200-4219	11	1501
" "-----	E. of Mannasota Ave.	11	1500
Rayleigh Way,-----	1100-1435	5	584
Rayner Ave.,-----	1800-1839	2	160
" "-----	2000-2033	2	159
" "-----	Whitmore Ave. to Albert	8	804
" "-----	2500-2717	8	803
" "-----	2718-2827	8	802
" "-----	2828-2840	8	*802

* Indicates only one side of Street shown

		VOL.	SHEET
Rayner Ave.,	2829-2841	8	*801
" "	2842-2869	8	801
" "	3000-3039	8	822
Read, E.,	1-126	3	259
" "	200-221	3	260
" W.,	1-140	2	172
" "	200-318	2	*173
" "	201-319	2	*171
Ready Ave.,	5000-5023	10	1445
" "	5100-5107	10	1447
" "	5140-5225	10	1448
" "	5300-5416	10	*1450
" "	5301-5415	10	*1453
" "	5500-5649	10	1449
" "	6000-6109	10	1467
Reamer Alley,		1	29
Rectory Lane,	1000-1031	6	677
Red Oak Road,		10	1072
Redbird Court,		5	564
Redbreast Court,		5	564
Redding Court,		4	367
Redfern Ave.,		6	679
Redwing Drive,		5	564
Redwood,	1-136	4	317
" "	200-243	4	318
" W.,	1-134	1	4
" "	200-329	1	3
" "	500-527	1	2
" "	600-687	1	1
" "	700-777	1	16
Reed Bird Ave.,		1	86
Reese,	2700-2709	7	732
" "	2710-2740	7	*732
" "	2711-2911	7	*734
" "	2800-2360	7	*733
" "	3000-3039	7	737
Refuge Court,	700-711	2	216
Regent Road,		10	1066
" "		10	1075
Register, N.,	400-441	3	252
" "	1300-1535	3	297
" "	1600-1867	3	310
" "	1900-1923	7	711
" S.,	1-141	4	*326
" "	2-136	4	*325
" "	200-432	4	*337
" "	201-431	4	*338
" "	500-736	4	*345
" "	501-733	4	*346
" Street Court,		3	252
Reinhart,	844-875	1	25
Reisterstown Road,	2200-2284	6	*606
" "	2201-2243	6	*610
" "	2245-2285	6	*609
" "	2300-2323	6	609
" "	2324-2441	6	608
" "	2501-2645	6	*607
" "	S. S., Gwynns Falls P'w'y to Liberty Heights Ave.	9	*935
" "	2700-2910	9	*934
" "	(2814-2852)	6	*606
" "	3000-3204	9	*933
" "	3301-3541	9	*966
" "	3400-3532	9	*965
" "	3600-3738	9	*967

Indicates only one side of Street shown

		VOL.	SHEET
Reisterstown Road,	3601-3755	9	*968
" "	3800-3942	9	*969
" "	3801-3941	9	*970
" "	4000-4142	9	*971
" "	4001-4131	9	*972
" "	4200-4361	9	984
" "	4400-4429	9	986
" "	4500-4504	9	*985
" "	4501-4503	9	*986
" "	4505-4538	9	985
" "	4539-4641	9	*987
" "	4600-4632	9	*985
" "	4634-4724	9	*982
" "	4701-4855	9	*989
" "	4726-4818	9	*981
" "	4820-4906	9	*947
" "	4901-4907	9	*991
" "	4908-5069	9	947
" "	5100-5262	9	*1362
" "	5101-5131	9	*996
" "	5201-5275	9	*993
" "	5264-5436	9	*1349
" "	5301-5345	9	*1360
" "	5401-5435	9	*1359
" "	5500-5727	9	1386
" "	5801-6109	9	*1379
" "	6101-6321	9	*1387
" "	6616-6835	9	1382
" "	6900-7105	9	1381
Remington,	2300-2365	6	632
" "	2700-2735	6	638
" "	2800-3045	6	644
" "	3100-3188	6	*643
" "	3101-3189	6	*649
" "	3201-3234	6	*650
Remley,	3100-3335	5A	535A
Remmell Ave.,		11	1171
" "		11	1175
" "		11	1176
" "		11	1179
" "		11	1184
Renick Court,	Elarton Court to Tenth	5A	549A
" "	1000-1125	5A	550A
Reservoir,	600-621	6	623
" "	700-785	6	622
" "	800-815	6	621
Retreat,	1400-1634	6	*604
" "	1401-1635	6	*612
" "	1900-1935	6	604
Rexmere Road,	3600-3729	7	752
" "	3800-3935	7	751
" "	3936-4014	7	*749
" "	3937-4015	7	*750
Reynolds,	1400-1477	4	394
" Court,		3	226
Rice,	1000-1075	2	164
" "	1100-1125	2	163
" "	1300-1439	2	162
" "	1500-1535	2	161
" Alley,		3	229
Richard Ave.,	4800-4821	11	1110
" "	5100-5113	11	1109
" "	5400-5511	11	1121
" "	5800-5815	11	1123

* Indicates only one side of Street shown

		VOL.	SHEET
Richard Ave.,	5900-5911	11	1129
" "	6100-6213	11	1162
Richardson,	1224-1369	4	392
"	1400-1547	4	394
"	1600-1651	4	404
Richland,	1530-1585	6	610
Richmond Ave.,	500-538	10	*1445
" "	501-539	10	*1443
" "	600-724	10	*1446
" "	601-725	10	*1444
" "	3300-3329	7	777
" "	3330-3403	7	778
Ricketts Alley,		4	369
Ridge Ave.,		9	1338
" Road,		8	1267
Ridgcroft Road,	3700-3715	11	1175
" "	3800-3822	11	*1176
" "	3801-3919	11	*1171
" "	3900-3910	11	*1173
" "	4000-4025	11	1172
Ridgedale Road,	5700-5737	10	1069
Ridgehill Ave.,	1900-1959	6	602
" "	2000-2145	6	601
Ridgely,	800-817	1	27
"	900-1045	1	34
"	1100-1251	1	33
"	1300-1451	1	43
"	1500-1651	1	63
"	1700-1909	1	64
"	2400-2529	1	87
"	2600-2649	1	89
Ridgemede Road,	200-345	6	699B
Ridgeview Ave.,	6100-6235	11	1185
" "	6500-6523	11	1192
" "	S. of Chesley Ave.	11	1196
Ridgeway Ave.,		11	1500
Ridgewood Ave.,	N. of Dolfield Ave.	9	954
" "	2800-2806	9	*985
" "	2801-2805	9	*986
" "	2807-2928	9	985
" "	3000-3113	9	980
" "	3114-3120	9	*982
" "	3115-3119	9	*980
" "	3800-3827	9	944
" "	3828-3941	9	943
" "	4000-4011	9	1346
" "	4100-4119	9	1345
" "	4200-4402	9	*1378
" "	4201-4311	9	*1370
" Road,	100-103	10	1086
" "	104-223	10	1084
Riggs Ave.,	1100-1239	2	185
" "	1300-1445	2	184
" "	1500-1647	2	183
" "	1700-1833	2	182
" "	1900-2047	2	181
" "	2100-2245	2	180
" "	2300-2451	2	179
" "	2500-2675	8	841
" "	2700-2821	8	806
" "	2822-2935	8	805
Riker,		5	576
" Road,		5	576
Ringold,	300-335	1	24

* Indicates only one side of Street shown

		VOL.	SHEET
Rittenhouse Ave.,	2600-2609	1	92
River,		4	381
Riverside Ave.,	900-911	4	372
" "	1000-1262	4	*376
" "	1001-1049	4	*372
" "	1101-1273	4	*379
" "	1264-1298	4	*380
" "	1400-1539	4	380
" Road,		5A	511A
Riverview Ave.,		5	578
Rivet Court,		5A	519A
Robb,	2000-2071	7	703
"	W. S., Curtain Ave. to Bonaparte Ave.	7	*722
"	E. S., N. of Curtain Ave.	7	*704
"	E. S., S. of Bonaparte Ave.	7	*705
"	2300-2331	7	705
"	2400-2435	7	706
"	2500-2637	7	713
"	2638-2675	7	714
Robert,	237-319	2	*208
"	250-316	2	*220
"	318-424	2	*219
"	321-417	2	*207
"	419-425	2	*205
"	426-599	2	205
Roberts Ave.,		5	566
" Place,	3600-3639	5	507
Robinson, N.,	300-455	5	503
" "	500-705	5	501
" S.,	1-40	5	505
" "	100-233	5	511
" "	300-445	5	515
" "	500-740	5	*519
" "	501-739	5	*520
" "	800-1040	5	*523
" "	801-1039	5	*524
" "	1100-1345	5	529
Robinwood Ave.,		9	1333
Rochester Place,	100-145	5	505
Rock,	200-309	2	146
" Glen Road,	400-513	8	1278
" " "	514-522	8	*1278
" " "	515-523	8	*1277
" " "	N. of Frederick Ave.	8	1289
Rockfield Ave.,		9	1349
" "		9	1357
Rockrose Ave.,	2000-2053	6	690
" "	2054-2121	6	689
" "	2122-2199	6	688
" "	2800-2927	9	967
Rockspring Road,	5600-5759	10	1020
Rockwood Ave.,	2600-2611	10	1041
" "	2700-2911	10	1040
" "	3000-3109	10	1033
" "	3414-3425	10	1029
Rodman Way,	900-1049	5	582
Rodmartin Road, see Pentridge Road.			
Rogers Alley,		4	329
" Ave.,		10	1073
" " N.,	2916-2923	9	1333
" " "	3000-3120	9	*1335
" " "	E. S., Norwood Ave. to Bosworth Ave.	9	*1333
" " "	Stonington Ave. to Wayne Ave.	9	1335
" " "	Wayne Ave. to Liberty Heights Ave.	9	1325

* Indicates only one side of Street shown

		VOL.	SHEET
Rogers Ave., N.,	3600-3909	9	1363
" " "	4000-4120	9	*1363
" " "	4001-4121	9	*1371
" " "	4200-4329	9	1371
" " "	4400-4601	9	1371
" " "	Kennison Ave. to Hayward Ave.	9	1378
" " "	E. S., N. of Hayward Ave.	9	*1349
" " W.,	1600-1911	10	1073
" " "	2000-2111	10	1072
" " "	2200-2311	10	1071
" " "	2400-2424	10	*1020
" " "	2401-2413	10	*1021
" " "	2500-2604	10	*1041
" " "	S. S., Old Pimlico Road to W. of Key Ave.	10	*1048
" " "	2700-2910	10	*1040
" " "	3000-3206	10	*1033
" " "	3101-3211	10	*1008
" " "	3300-3408	10	*1032
" " "	3301-3515	10	*1009
" " "	3500-3516	10	*1031
" " "	3600-3820	9	*1356
" " "	3601-3811	9	*1357
" " "	3813-4025	9	*1359
" " "	3900-4136	9	*1386
" " "	4101-4135	9	*1349
Rokeby Road,		8	854
" " "		8	855
" " "		8	868
" " "		8	869
Roland Ave.,	(1-90)	6	693
" " "	3330-3355	6	664
" " "	3356-3559	6	667
" " "	3600-3744	6	*669
" " "	3601-3745	6	*670
" " "	3800-3999	6	677
" " "	4000-4164	6	*682
" " "	4001-4125	6	*684
" " "	4127-4165	6	*693
" " "	4200-4425	6	693
" " "	E. of Falls Road	6	664
" " "	" " " "	6	665
" " "	4500-4610	10	*1086
" " "	4501-4513	10	*1402
" " "	4601-4615	10	*1401
" " "	4612-4712	10	*1085
" " "	4701-4715	10	*1406
" " "	4800-4912	10	*1088
" " "	4801-4913	10	*1407
" " "	5000-5114	10	*1090
" " "	5001-5129	10	*1409
" " "	W. S., Longwood Road to W. Belvedere Ave.	10	*1092
" " "	E. S., Deepdene Road to W. Belvedere Ave.	10	*1413
" " "	5500-5806	10	*1099
" " "	5501-5807	10	*1420
" Heights Ave.,		6	679
" " "		6	683
" " "		6	685
" " "		6	686
" View Ave.,		9	973
" " "		9	975
" " "		9	976
Rollins Ave.,	4100-4111	9	1343
Romlet Court,	4100-4111	5A	549A
Rondon Court,	4100-4149	5A	550A

* Indicates only one side of Street shown

		VOL.	SHEET
Rope Court,	4400-4409	5A	553A
Ropewalk Lane,		1	47
" " E.,		4	375
Rosabel Ave.,		5A	520A
Rosalie Ave.,	2800-2925	11	1153
" " near Maryland School for the Blind	3000-3133	11	1155
" " "	2800-2907	11	1196
Rosalind Ave.,	2800-2907	10	1017
" " "	2908-3033	10	1015
Rose, N.,	1-246	3	246
" " "	400-635	3	256
" " "	700-927	3	271
" " "	1100-1235	3	285
" " "	1300-1539	3	316
" " "	1600-1871	3	315
" " "	1900-2007	7	709
" S.,	500-735	4	350
" " "	800-835	4	360
" Hill Terrace,	500-532	7	*747
" " "	501-533	7	*745
" Place,		2	170
Rosebank Ave.,	326-332	10	*1416
" " "	327-331	10	*1424
" " "	333-358	10	1424
" " "	359-369	10	*1425
" " "	360-370	10	*1424
" " "	400-453	10	1425
Rosedale,	600-921	8	822
" " "	920-1423	8	809
" " "	1500-1700	8	*818
" " "	1501-1717	8	*819
" " "	1800-2024	8	*826
" " "	1801-2025	8	*827
" " "	2100-2330	8	*837
" " "	2101-2331	8	*839
" " "	2400-2519	9	942
" Ave., N.,	1-42	8	1242
" " S.,	1-30	8	1242
" Road,	3400-3711	9	924
Rosekemp Ave.,	3000-3104	11	*1110
" " "	3001-3113	11	*1114
" " "	3106-3401	11	*1113
" " "	3201-3321	11	*1138
" " "	3500-3525	11	1138
Roselawn Ave.,	W. of Plymouth Road to Grindon Ave.	11	1137
" " "	2500-2545	11	1145
" " "	S. S., Birchwood Ave. to White Ave.	11	*1131
" " "	2600-2710	11	*1152
" " "	2800-2825	11	1133
" " "	2826-2834	11	*1133
" " "	2827-2835	11	*1134
" " "	2836-2845	11	1134
" " "	3000-3029	11	1129
" " "	3400-3425	11	1163
Rosemont Ave.,	6400-6615	11	1192
" " "	Fleetwood Ave. to Overlea Ave.	11	1195
" " "	6800-6836	11	*1196
" " "	6801-6835	11	*1194
Rosewood Ave.,	2600-2635	10	1002
Roslyn Ave.,	2200-2222	8	*833
" " "	2201-2223	8	*835
" " "	2300-2808	9	*1314
" " "	2301-2505	9	*911
" " "	2507-2711	9	*909

* Indicates only one side of Street shown

		VOL.	SHEET
Roslyn Ave.,	2801-2809	9	*907
Ross Road,	4906-4916	11	*1111
" "	4907-4915	11	*1112
" "	5000-5009	11	1111
Rossiter Ave.,	310-415	10	1437
" "	500-524	10	1445
" "	525-536	10	1446
Roundhill Road,	1200-1315	7	765
" "	1500-1539	7	762
" "	1600-1678	7	*763
Roundtop Road,	4000-4015	7	765
Roxbury Place,		10	1072
" "		10	1073
Royal Oak Ave.,		9	1335
Royce Ave.,	3300-3508	9	*987
" "	3301-3429	9	*986
" "	3501-3509	9	*985
Royston Ave.,	3000-3119	11	1162
" "	3300-3607	11	1163
Rubin Ave.,		9	1386
Rueckert Ave.,	2700-2811	11	1107
" "	2812-2921	11	1108
" "	3000-3115	11	1109
" "	3200-3316	11	1111
" "	3317-3415	11	*1112
" "	3318-3416	11	*1126
" "	3600-3805	11	1175
Rugby Road,		6	695
Rupp,	2000-2041	2	213
" "	2100-2119	2	212
Ruscombe Lane,	2815-2824	10	1014
Rusk Ave.,	5500-5719	10	1041
Ruskin Ave.,	2200-2325	6	609
Russell,	900-1036	1	*34
" "	901-1037	1	*36
" "	1100-1250	1	*33
" "	1101-1249	1	*35
" "	1300-1530	1	*43
" "	1301-1531	1	*44
" "	1600-1750	1	*63
" "	1601-1729	1	*66
" "	1731-1831	1	*65
" "	1800-2006	1	*64
" at Westport,	2200-2317	1	95
Rutland Ave.,	700-959	3	267
" "	1000-1224	3	*281
" "	1001-1243	3	*282
" "	1500-1530	3	*297
" "	1501-1533	3	*298
" "	1600-1866	3	*310
" "	1601-1853	3	*311
Rutter,	1200-1437	2	192
" "	1500-1625	2	210
Ruxton Ave.,	1600-1839	2	211
" "	1900-2051	8	832
Ryan,	740-765	1	24
" "	850-859	1	23
" "	900-923	1	22
S			
Sabina Ave.,		10	1074
Sadtler Alley,		4	409
Sail Court,		5A	520A
St. Alban's Way,	100-117	10	1429

* Indicates only one side of Street shown

		VOL.	SHEET
St. Alban's Way,	4600-4605	10	1429
" " " E. S., Enfield Road to Taplow Road		10	*1430
" " " W. S., Enfield Road to N. of St. Dunstan's Road		10	*1429
" " " 5310-5521		10	1416
" " " 5523-5535		10	*1416
" Ambrose Ave.,	3300-3433	9	987
" Andrews Alley,		4	322
" Ann's Ave.,	600-639	7	726
" Barnabas Court,	900-921	2	156
" Benedict,	2600-2698	8	*1209
" " 2601-2699		8	*1213
" Catherine's Alley,		2	154
" Charles Ave.,	5200-5271	9	993
" " 5300-5345		9	996
" Cloud Ave.,		7	788
" Dunstan's Garth,		10	1432
" " Road,	100-125	10	1429
" " " 200-309		10	1430
" " " 300-315		10	1431
" " " 316-336		10	*1431
" " " 317-337		10	*1432
" " " 600-635		10	1452
" Elizabeth Court,		3	227
" Georges Ave.,	800-915	10	1099
" " 4400-5023		10	1466
" " 5100-5323		10	1459
" " Road,	700-715	10	1420
" Helena Ave.,	6400-6591	5	578
" James,	1200-1237	3	264
" John Alley,		3	262
" Johns Road,	1-104	10	1090
" " " 103-116		10	1089
" " " 600-637		10	1410
" " " 700-745		10	1409
" " " 805-810		10	1090
" Joseph,		8	1233
" " 8		8	1234
" Margaret,	3500-3751	5A	517A
" " 3800-3836		5A	*552A
" " 3801-3835		5A	*519A
" Margarets Path,		10	1091
" Marks Ave.,		8	1269
" Martins Road,	1-110	6	699C
" " " 200-214		6	*698
" " " 201-215		6	*659
" Mary,	400-460	2	*169
" " 401-465		2	*126
" " " 500-599		2	125
" " Court,		2	125
" Marys Lane,		10	1401
" " " 10		10	1402
" " " 10		10	1406
" " " 10		10	1407
" Matthew,	1200-1312	3	*239
" " 1201-1325		3	*240
" " 1400-1423		3	239
" " 1500-1521		3	241
" Paul,	1-114	3	221
" " 600-629		3	231
" " 700-939		3	259
" " 1000-1231		3	273
" " 1300-1517		3	289
" " 1600-1841		3	303
" " 1900-2129		6	629

* Indicates only one side of Street shown

		VOL.	SHEET
St. Paul,	2200-2457	6	634
" "	2500-2645	6	640
" "	2700-2845	6	646
" "	2900-3047	6	652
" "	3100-3327	6	651
" "	3400-3515	6	657
" "	3600-4025	6	699C
" "	4100-4305	6	696
" "	4304-4325	6	695
" " Place,	200-237	3	221
" " "	300-425	3	227
" " "	500-533	3	231
" Stephen,	1600-1620	8	*819
" " "	1601-1621	8	*820
" Thomas Ave.,	4100-4137	11	1169
" " "	4300-4303	11	1502
" " "	4304-4607	11	1526
" Victor,	3600-3749	5A	517A
" " "	3800-3839	5A	552A
Salem,	2500-2555	6	611
Salisbury Alley,	916-1043	4	322
Sanborne Ave.,		9	980
Sanders,	400-425	4	379
Sanford Place,	500-549	2	217
Sanner Ave.,		11	1502
" " "		11	1503
Santa Fe Ave.,	2800-2909	9	971
Sapp,	115-124	3	240
" "	500-517	2	249
" "	700-835	3	264
" "	1900-1929	7	703
Sarah Ann,	600-672	2	121
" " "	671-799	2	119
" " "	800-837	2	146
" " "	900-1051	2	145
" " "	1100-1145	2	144
" " "	1600-1631	2	142
Saratoga, E.,	1-129	3	*221
" " "	2-134	3	*227
" " "	200-308	3	*228
" " "	201-313	3	*222
" " "	400-436	3	*229
" " "	401-431	3	*223
" " W.,	1-130	2	124
" " "	200-331	2	123
" " "	400-533	2	122
" " "	600-681	2	121
" " "	700-796	2	*119
" " "	701-797	2	*120
" " "	800-843	2	146
" " "	900-1055	2	145
" " "	1100-1239	2	144
" " "	1300-1441	2	143
" " "	1500-1633	2	142
" " "	1700-1857	2	141
" " "	1900-2041	2	140
" " "	2100-2247	2	139
" " "	2300-2445	2	138
" " "	W. of Warwick Ave.	8	1224
" " "	2800-2874	8	*1220
" " "	2801-2875	8	*1221
" " "	3300-3304	8	*1230
" " "	3301-3305	8	*1236
" " "	3700-3820	8	*1228

* Indicates only one side of Street shown

		VOL.	SHEET
Saratoga, W.,	3701-3705	8	*1229
" Court,		2	121
Sargeant,	1100-1185	1	31
"	1200-1363	1	39
Sassafras,		5A	521A
Savage,	500-638	5	*550
"	501-639	5	*551
"	1100-1109	5	556
"	1600-1734	5	*563
"	1601-1735	5	*564
Sayer Ave.,		8	1288
Schaeffers Court,		1	8
Schenley Road,	100-223	10	1403
" "	224-250	10	*1405
" "	225-251	10	*1403
" "	252-261	10	1405
" "	4500-4639	10	1403
" "	4640-4649	10	1405
Schley Ave.,	4600-4721	11	1168
Schmidt's Alley,		2	142
Schnader Ave.,	4800-4825	9	947
School,	600-619	2	203
"	700-1437	2	202
"	1500-1545	2	201
" House Lane,		6	684
" " "		6	693
Schott Court,		4	375
Schroeder, N.,	1-132	2	136
" "	200-441	2	145
" "	500-651	2	153
" S.,	1-131	1	*14
" "	2-138	1	*13
Schuck,		5	520
"		5	521
Schwartz Ave.,	400-469	10	1428
Scott,	100-131	1	15
"	200-432	1	*23
"	201-431	1	*24
"	500-1016	1	*25
"	501-1029	1	*26
"	1100-1240	1	*32
"	1101-1251	1	*33
"	1300-1337	1	42
"	1400-1419	1	43
"	1420-1450	1	*63
"	1421-1451	1	*43
Scrabble Alley,		3	227
Seaboard Court,	1100-1111	5A	550A
Second,	3300-3329	5A	514A
"	3400-3450	5A	*501A
"	3401-3449	5A	*514A
"	3500-3535	5A	501A
"	3536-3571	5A	502A
"	3600-3817	5A	503A
"	3818-4019	5A	504A
" (Camp Holabird),		5	576
Sedgewick Road,		6	694
Sefton Ave.,	5500-5532	11	*1122
" "	5501-5819	11	*1183
" "	5600-5708	11	*1127
" "	5800-5918	11	*1128
" "	5901-6125	11	*1163
" "	5920-6008	11	*1130
" "	6010-6310	11	*1162

* Indicates only one side of Street shown

		VOL.	SHEET
Sefton Ave.,	6400-6609	11	1162
Seidel Ave.,	4200-4265	11	1503
Seifert Ave.,		11	1525
Seigwart Lane,	100-198	8	*1233
" "	101-129	8	*1238
" "	131-199	8	*1232
Seldner Place,		1	47
Selfridge Ave.,	5300-5329	5	583
Seminary Court,		2	125
Seminole Ave.,		8	869
Seneca,	3400-3498	6	*691
" "	3401-3499	6	*692
Senker Place,		2	217
Sequoia Ave.,	N. S., Reisterstown Road to Norfolk Ave.	9	*965
" "	S. S., E. of Suffolk Ave. to Hilldale Ave.	9	*925
" "	3100-3145	9	924
" "	3200-3313	9	919
" "	3315-3415	9	*919
" "	N. S., E. of Denison Road to Callaway Ave.	9	*955
" "	S. S., Edgewood Road to Grantley Road	9	*916
" "	S. S., Grantley Road to Callaway Ave.	9	*915
" "	3700-3716	9	*954
" "	3701-3717	9	*914
" "	3800-3828	9	*946
" "	3801-3845	9	*903
" "	3830-3844	9	*945
Seven Mile Lane,	3400-3519	10	1028
" " "	3501	10	*1027
" " "	3600-3909	9	1381
Seventh,	3400-3459	5A	515A
" "	3500-3580	5A	*510A
" "	3501-3579	5A	*515A
" "	3600-3710	5A	*508A
" "	3601-3719	5A	*512A
" (Camp Holabird),		5	576
Severn,	1400-1471	1	60
" "	1800-1975	1	70
" "	2200-2225	1	74
" "	2226-2425	1	78
Seville Ave.,		10	1012
Sewell,	600-640	2	*204
" "	601-641	2	*186
Sexton,	1600-1605	8	1265
" "	1606-1825	1	80
Seymour Ave.,	5700-5709	11	1511
Shad Alley,		2	116
Shadow Lane,		10	1084
Shadowlawn Ave.,	7200-7209	11	1155
" "	7300-7419	11	1197
Shady Lane,		10	1087
" "		10	1088
Shadyside Road,	1500-1545	7	762
" "	1600-1679	7	763
Shakespeare,	1600-1641	4	355
Shamrock Ave.,	4200-4253	11	1504
" "	4300-4379	11	1527
Shannon Drive,	3000-3123	7	780
" "	3200-3445	7	796
Sharon Ave.,		9	947
Sharp, N.,	1-220	2	118
" "	221-350	2	124
" S.,	200-430	1	*7
" "	201-431	1	*8
" "	500-718	1	*29

* Indicates only one side of Street shown

		VOL.	SHEET
Sharp, S.,	501-719	1	*30
" "-----	800-1045	1	37
" "-----	1100-1251	1	46
" "-----	1300-1415	1	45
Shear Court,	-----	5A	519A
Sheeps Lane,	-----	6	604
Sheffield Road,	1500-1561	7	761
Shelburne Road,	3100-3645	10	1028
Shelby Ave.,	-----	5A	518A
Sheldon Ave.,	4200-4269	11	1504
" "-----	4300-4379	11	1527
Shell Road,	-----	5A	525A
" "-----	-----	5A	547A
Shellsun Court,	3400-3430	5A	*547A
" "-----	3401-3429	5A	*548A
Sheridan Ave.,	500-545	10	1450
Sherwood Ave.,	1900-2039	7	704
" "-----	2100-2231	7	705
" "-----	2300-2421	7	706
Shields Alley,	1000-1065	2	155
" "-----	1100-1239	2	166
" "-----	1300-1514	2	187
" "-----	(1509-1511)	2	*186
" "-----	1514-1549	2	186
" Place,	900-939	2	155
Shipley,	-----	8	1225
" "-----	-----	8	1226
Sipton Path,	-----	10	1091
Shipview Way,	6100-6229	5	584
Shirley Ave.,	2400-2447	9	976
" "-----	2448-2485	9	975
" "-----	2500-2535	9	974
" "-----	2600-2623	9	*974
" "-----	2601-2713	9	*970
" "-----	2700-2714	9	*972
" "-----	2800-2912	9	*971
" "-----	2801-2913	9	*969
Shirey Ave.,	2800-2901	11	1105
" "-----	2902-2931	11	1106
Short Alley,	-----	3	250
" "-----	-----	3	251
" Court,	1200-1215	3	249
" Lane,	-----	10	1084
Shuter,	800-929	3	267
Sidehill Road,	4300-4405	8	869
Sidney Ave.,	2000-2123	1	93
" "-----	2200-2375	1	95
" "-----	2500-2527	1	97
Silver Court,	-----	3	239
" Hill Ave.,	-----	9	1325
" " "-----	-----	9	1335
Simmonds Ave.,	5700-5815	10	1033
Simms Ave.,	4509-4707	11	*1169
" "-----	4600-4720	11	*1168
" "-----	4709-4721	11	*1170
Simpson,	2800-2831	7	733
Sinclair Lane,	1900-1921	7	711
" "-----	2000-2251	7	710
" "-----	2300-2507	7	709
" "-----	near B. & O. R. R.	7	787
" "-----	" " "-----	7	788
" "-----	N. S., W. of Edison Highway	7	*789
" "-----	S. S., " " "-----	5	*579
Singer Ave.,	700-729	6	666

* Indicates only one side of Street shown

		VOL.	SHEET
Sipple Ave.,	4900-5109	11	1525
Sisson,	2100-2435	6	631
"	2500-2838	6	*624
"	2501-2739	6	*637
"	2801-2835	6	*643
Sixth,	800-919	5A	553A
"	3400-3460	5A	*514A
"	3401-3459	5A	*515A
"	3500-3579	5A	510A
"	3600-3733	5A	508A
"	3800-3905	5A	507A
"	3906-4131	5A	513A
"	4101-4341	5A	*549A
"	4132-4240	5A	*513A
"	4241-4276	5A	553A
"	4300-4350	5A	*553A
" Camp Holabird,		5	576
Sixty-second,		5	544
Sixty-third,		5	544
Slemmer Alley,	200-325	4	333
Sloatfield Ave.,	2600-2625	8	1209
Sloop Court,	1100-1107	5A	553A
" "	1108-1309	5A	520A
Small,	700-725	2	165
"	1100-1131	2	163
"	1300-1411	2	162
Smallwood, N.,	1-133	2	130
"	200-439	2	139
" " S. of Harlem Ave.		2	147
"	700-931	2	153
"	1000-1247	2	180
"	1300-1567	2	198
"	1600-1837	2	212
"	1900-2142	8	*832
"	1901-2141	6	*601
" S.,	1-106	8	1204
"	200-445	8	1212
"	500-649	8	1216
Smith Ave.,	E. of Oliver to W. of Newbury	10	1068
" "	N. S., W. of Regent Road	10	*1067
" "	S. S., E. of Greeley Ave. to Regent Road	10	*1066
"	5900-5930	10	*1075
Smithson,	600-660	2	*186
"	601-661	2	*187
"	662-1019	2	186
"	1100-1237	2	185
"	1300-1411	2	184
Snow Hill Road,		5A	530A
Somerset,	400-535	3	249
"	800-961	3	264
"	1000-1141	3	278
" Place,	4200-4215	6	693
" Road,	300-415	6	694
"	500-615	6	693
Somerworth,	1900-1915	1	76
Sorrento Ave.,		8	1296
South,	1-128	4	318
" Bend Road,		10	1072
" Lane,		10	1084
" Road,	1200-1620	10	*1068
"	1201-1619	10	*1074
"	1700-2020	10	*1066
"	1701-1817	10	*1073
"	1901-2115	10	*1072

* Indicates only one side of Street shown

		VOL.	SHEET
South Road,	2100-2214	10	*1070
" "	2201-2315	10	*1071
" "	2300-2314	10	*1069
Southern Ave.,	2200-2309	11	1198
" "	2400-2411	11	1144
" "	2500-2610	11	*1144
" "	2501-2611	11	*1101
" "	2700-2800	11	*1105
" "	2701-3007	11	*1102
" "	2802-2916	11	*1106
" "	3000-3111	11	1110
" "	3112-3116	11	*1110
" "	3113-3117	11	*1113
" "	3200-3501	11	1113
" "	3500-3715	11	1175
" "	3501-3615	11	*1138
" "	3800-3807	11	1171
" "	3808-3918	11	*1171
" "	3809-4011	11	*1168
" "	4000-4012	11	*1170
" "	4013-4132	11	1170
" "	4200-4314	11	*1501
" "	4201-4315	11	*1502
" "	4400-4421	11	1500
Southfield Place,		10	1431
Southport Ave.,		5A	542A
" "		5A	544A
Southview Road,	1200-1207	7	759
" "	1208-1212	7	*760
" "	1209-1213	7	*759
" "	1214-1319	7	760
Southway,	200-214	6	*659
" "	201-315	6	*658
" "	300-418	6	*660
" "	401-425	6	*656
Spangler Way,	900-1035	5	582
Spark Court,		4	336
" "		4	339
Spartan Ave.,		10	1443
Spath Lane,		10	1084
Spaulding Ave.,	E. of Old Pimlico Road	10	1012
" "	Chalgrove Ave. to W. of Queensberry Ave.	10	1006
" "	N. S., E. of Palmer Ave.	10	*1006
" "	3001-3069	10	*1005
" "	3100-3111	10	1005
" "	Pimlico Road to Chalgrove Ave.	10	1010
" "	3200-3231	9	998
" "	3300-3328	9	*998
" "	3301-3519	9	*992
" "	3500-3622	9	*995
" "	3601-3725	9	*991
" "	3700-3726	9	*994
Spedden,		2	158
Spence,	1600-1607	8	1265
" "	1608-1619	1	80
" "	1620-1844	1	*80
" "	1621-1845	1	*75
Sponson,	1930-1969	1	84
Spray Court,	1600-1605	2	201
Spring, N.,	1-48	3	240
" "	200-319	3	239
" "	400-639	3	250
" "	700-915	3	265
" "	1200-1233	3	279

* Indicates only one side of Street shown

		VOL.	SHEET
Spring, N.,	1300-1537	3	295
" "	1600-1853	3	308
" S.,	1-138	4	324
" "	200-437	4	336
" "	500-729	4	343
" Alley,		1	26
" "		3	231
" Court,	200-251	3	239
" " (Clarence Perkins Homes),	200-355	4	336
" Lane,		10	1444
Springdale Ave.,	3300-3409	9	906
" "	3410-3517	9	905
" "	3600-3625	9	902
" "	3700-3721	9	901
" "	3900-3922	9	*1301
" "	3901-3921	9	*1305
" "	4000-4215	9	1324
" "	4300-4513	9	1317
" "	4600-4715	9	1332
Springfield Ave.,	600-616	7	747
" "	617-750	7	748
" "	900-1209	7	759
Springhill Ave.,	2600-2712	9	*970
" "	2601-2713	9	*968
" "	2800-2918	9	*969
" "	2801-2917	9	*967
Springhouse Path,		10	1091
Springlake Way,	4600-5317	10	1430
" "	5400-5435	10	1416
Springwood Ave.,	4200-4227	11	1519
" "	4300-4525	11	1518
Spruce,	1500-1639	5A	521A
" "	4000-4025	9	976
" " W. S., N. of Fleetwood Ave.		11	1193
Squirrel Path,		10	1093
Staab Terrace,		11	1525
Stafford,	3000-3063	8	1256
" "	3100-3425	8	1249
" "	4000-4043	8	1246
" Road,		8	1289
Stamford Road,		8	1277
" "		8	1278
Stansbury Alley,		3	237
Stanton Ave.,		10	1067
Stanwood Ave.,	4200-4231	11	1503
" "	4300-4311	11	1526
Starling Lane,		5	564
State,	300-431	2	123
Steelton Ave.,		5	557
Steever,		3	307
Steigler Way,	900-1039	5	582
" "	1100-1139	5	581
Stem Court,		5A	519A
" "		5A	520A
Stern Court,	1100-1112	5A	*553A
" "	1113-1127	5A	*520A
" "	1114-1120	5A	*553A
Sterrett,	900-943	1	26
" "	1000-1044	1	*26
" "	1001-1045	1	*34
" "	1100-1229	1	33
Stevens Court,	2600-2617	6	610
Stevenson,	1400-1485	4	385
Stewart,	1300-1368	4	*392

* Indicates only one side of Street shown

		VOL.	SHEET
Stewart,	1301-1567	4	*396
"	1400-1566	4	*394
"	1600-1651	4	405
Stiles,	700-831	4	333
"	900-1021	4	334
"	1100-1131	4	335
Stinson,	300-349	8	1207
Stirling,	600-669	3	237
"	700-745	3	263A
"	1000-1037	3	277
Stockholm,	100-341	1	45
"	400-551	1	44
"	600-747	1	43
Stockton, N.,	1-132	2	135
"	300-433	2	144
"	500-643	2	152
"	700-835	2	163
"	1020-1247	2	185
"	1300-1395	2	204
"	2300-2361	2	216
"	2400-2443	2	215
"	S., 1-132	1	12
Stoddard Alley,	900-915	2	169
"	1200-1231	2	175
"	1300-1531	2	189
"	1600-1745	2	206
"	1800-1941	2	205
"	2000-2141	2	218
"	Court, 900-965	2	169
"	" 1000-1135	2	175
"	Place,	6	613
Stokes Drive,		8	854
Stoll,	900-975	5A	552A
"	Ave., 800-831	5A	551A
"	Place, 1000-1059	5A	550A
Stone Alley,	900-917	2	168
Stoneleigh Path,		10	1091
Stoney Run Drive,	5800-5815	10	1420
Stonington Ave.,	5500-5621	9	1335
Stonyford Road,		6	699B
Stony Run Lane,		6	699B
Stratford Road,	1-110	6	696
"	200-220	6	*696
"	201-265	6	*697
Strathmore Ave.,	2500-2519	11	1137
"	2600-2610	11	*1137
"	2601-2611	11	*1144
"	2700-2801	11	1107
"	2802-2919	11	1108
"	3201-3315	10	*1052
"	3300-3312	10	*1053
"	3301-3311	10	*1052
"	3400-3521	10	1053
"	3600-4021	9	1387
Streep, N.,	1-220	3	248
"	400-639	3	258
"	700-837	3	288
"	S., 500-649	4	352
"	700-935	4	362
"	1000-1229	4	364
Stricker, N.,	1-131	2	*134
"	2-130	2	*133
"	200-438	2	*142
"	201-437	2	*143

* Indicates only one side of Street shown

		VOL.	SHEET
Stricker, N.,	500-542	2	*150
" "	501-545	2	*151
" "	700-938	2	*161
" "	701-939	2	*162
" "	1000-1230	2	*183
" "	1001-1237	2	*184
" "	1300-1548	2	*201
" "	1301-1549	2	*202
" S.,	1-120	1	11
" "	200-436	1	*19
" "	201-447	1	*20
" Court,		2	133
Strickland,	3000-3065	8	1256
" "	3100-3363	8	1249
Stromeyer Way,	1300-1435	5	584
Stuart Ave.,	5500-5710	10	*1040
" "	5501-5709	10	*1041
Stump Alley,	300-431	1	8
" "	500-515	1	30
Suffolk Ave.,	2300-2825	9	965
" Road,	300-406	6	*659
" "	301-407	6	*660
Sulgrave Ave.,	1300-1625	10	1068
" "	1626-2011	10	1066
" "	2100-2225	10	1070
" "	2300-2319	10	1069
" "	N. S., Stuart Ave. to Berkley Ave.	10	*1041
" "	S. S., " " " " " "	10	*1040
" "	Berkley Ave. to Key Ave.	10	1040
" "	Key Ave. to Maple Ave.	10	1033
" "	N. S., Maple Ave. to W. of Ethelbert Ave.	10	*1030
" "	S. S., " " " " " "	10	*1032
Sumac Lane,		10	1088
Summer Court,		4	325
Summerfield Ave.,	5400-5417	11	1525
Summit,		8	816
" Ave.,		10	1409
" "		10	1410
" "		10	1413
" Place,	1600-1629	2	150
" "	1700-1725	2	149
Sumter Ave.,	3100-3139	10	1001
" "	3300-3335	9	986
Sunwalt Court,		4	370
" "		4	376
" "		4	378
Sun,	E. of Shell Road	5A	525A
" "	3100-3335	5A	525A
" "	3400-3425	5A	539A
" "	W. S., S. of Chesapeake Ave.	5A	*548A
Sunlea Court,	3400-3435	5A	548A
Sunny Lane,		10	1084
" "		10	1093
" Path,		10	1091
Sunnyside Ave.,	4100-4211	9	1386
Sunset Drive,	2800-2837	8	1256
" Path,		10	1084
" "		10	1093
" Road,		8	1256
Sutton,		1	4
" "		1	8
Swallow Circle,		5	564
" Lane N.,		5	564
" " S.,		5	564

* Indicates only one side of Street shown

		VOL.	SHEET
Swann Ave.,	600-815	8	869
Sweet Air,	3500-3575	6	663
Swift Alley,	400-425	1	6
" Lane,		5	564
Sycamore,	1400-1419	5A	519A
"	1500-1645	5A	521A
" Ave., see Poole.			
" Road,	6000-6012	10	*1423
" "	6001-6025	10	*1421
" "	6014-6026	10	*1428
" "	6200-6215	10	1428
Sylvan Ave.,	2900-2908	11	*1135
" "	2901-2927	11	*1134
" "	2910-2934	11	*1136

T

Tacoma,	2200-2241	1	95
"	2300-2340	1	*71
"	2301-2341	1	*95
Talbot,		8	891
" Road,	2301-2411	9	*1316
" "	2400-2410	9	*1315
" "	2500-2725	9	1315
" "	S. S., E. of Clifton Ave.	8	*816
Talbott, E.,	100-230	5A	*503A
" "	101-229	5A	*504A
" "	300-419	5A	505A
" "	500-615	5A	507A
" W.,	1-60	5A	511A
" Ave., W., see W. Talbott.			
Tanbark Drive,		10	1066
Taney Road,	3300-3405	10	1052
" "	3406-3413	10	1051
" "	3500-3508	10	*1051
" "	3501-3509	10	*1049
" "	3510-3517	10	1051
Taplow Road,	114-123	10	1416
" "	124-220	10	*1416
" "	201-221	10	*1430
" "	300-319	10	1424
" "	320-341	10	1425
" "	S. S., Springlake Way to Tilbury Way	10	*1430
Tate,	3100-3335	5A	535A
Taylor Ave.,		8	1268
" "		11	1197
Teackle Alley,		2	127
Temple,	1-38	3	225
"	39-60	4	322
Ten Pin Alley,		3	240
" "		3	241
Tennant Way,	1100-1435	5	584
Tenth,	3500-3749	5A	517A
"	3800-3839	5A	552A
"	3900-4112	5A	*552A
"	3901-4219	5A	*550A
"	4114-4220	5A	*549A
"	4201-4219	5A	*553A
Terminal,	300-421	3	233
Terrace Road,		10	1067
" "		10	1075
Terraces, The,		10	1067
" "		10	1075
Terrell Place,	1720-1739	3	310
Tessier,	700-717	2	125

* Indicates only one side of Street shown

		VOL.	SHEET
Tessier,	800-832	2	*156
"	801-827	2	*125
Thalton Way,		11	1170
Thames,	1400-1536	4	*354
"	1401-1517	4	*356
"	1600-1739	4	355
"	1800-1833	4	357
"	1900-1927	4	358
Thayer Court,	4200-4239	5A	549A
Thelma Lane,		5A	502A
Theodore Ave.,		11	1163
Thicket Road,		10	1427
Third,	3400-3459	5A	514A
"	3500-3565	5A	509A
"	3600-3814	5A	*503A
"	3601-3719	5A	*506A
"	3801-3911	5A	*505A
"	3816-4030	5A	*504A
"	4001-4029	5A	*513A
Thirtieth, E.,	1-124	6	652
"	200-322	6	*653
"	201-323	6	*647
"	324-424	6	*654
"	325-455	6	*648
"	500-530	7	*735
"	501-759	7	*733
"	600-724	7	*736
"	726-920	7	*737
"	901-1129	7	*734
"	1100-1130	7	*738
"	1600-1639	7	755
"	1700-1741	7	756
"	1800-1848	7	*756
"	1801-1847	7	*717
"	1900-2036	7	*757
"	1901-2025	7	*718
" W.,	200-337	6	644
"	338-505	6	643
Thirty-first, E.,	1-115	6	*651
"	2-114	6	*652
"	200-325	6	653
"	326-435	6	654
"	600-631	7	735
"	1600-1635	7	755
"	1700-1829	7	756
"	1900-2055	7	757
" W.,	200-249	6	649
"	250-298	6	*649
"	251-325	6	*644
"	300-324	6	*643
Thirty-second, E.,	1-114	6	651
"	200-325	6	653
"	326-431	6	654
"	500-516	7	*739
"	501-511	7	*735
"	1600-1643	7	755
"	1701-1829	7	*756
"	1901-2061	7	*757
"	N. S., W. of Harford Road	7	*798
" W.,	800-929	6	665
Thirty-third, E.,	1-114	6	651
"	200-330	6	*655
"	201-335	6	*653
"	332-430	6	*656

* Indicates only one side of Street shown

			VOL.	SHEET
Thirty-third, E.,		337-431	6	*654
"	"	500-631	7	739
"	"	632-638	7	*739
"	"	633-639	7	*740
"	"	700-835	7	740
"	"	1000-1324	7	*758
"	"	1001-1325	7	*731
"	"	1500-1633	7	753
"	"	1700-1827	7	754
"	W.,	500-524	6	*666
"	"	600-735	6	666
"	"	800-929	6	665
Thirty-fourth, E.,		1-121	6	*661
"	"	2-120	6	*657
"	"	200-215	6	655
"	"	500-618	7	*741
"	"	501-625	7	*739
"	"	620-830	7	*742
"	"	627-831	7	*740
"	"	1000-1015	7	758
"	W.,	501-735	6	*666
"	"	600-734	6	*672
"	"	800-912	6	*668
"	"	801-925	6	*665
"	"	914-924	6	*667
Thirty-fifth, E.,		500-631	7	741
"	"	632-662	7	*741
"	"	633-661	7	*742
"	"	700-831	7	742
"	"	1200-1329	7	758
"	"	1501-1545	7	*753
"	"	1701-1749	7	*754
"	W.,	800-855	6	668
Thirty-sixth, E.,		500-530	7	*743
"	"	501-529	7	*741
"	"	600-639	7	741
"	"	638-771	7	742
"	"	1000-1134	7	*752
"	"	1001-1329	7	*758
"	"	1200-1330	7	*764
"	W.,	600-738	6	*671
"	"	601-739	6	*672
"	"	800-920	6	*670
"	"	801-911	6	*668
"	"	913-1131	6	*667
"	"	1000-1134	6	*669
"	"	1200-1335	6	674
"	"	1400-1520	6	*673
"	"	1401-1531	6	*663
"	"	1600-1615	6	692
Thirty-seventh, E.,		600-621	7	743
"	"	622-634	7	*743
"	"	623-633	7	*744
"	"	635-910	7	744
"	"	909-940	7	752
"	W.,	500-520	6	*678
"	"	600-725	6	671
"	"	800-925	6	670
"	"	1000-1135	6	669
"	"	1200-1329	6	674
"	"	1400-1445	6	673
Thirty-eighth, E.,		500-556	7	*745
"	"	501-617	7	*743
"	"	600-630	7	*746

* Indicates only one side of Street shown

		VOL.	SHEET
Thirty-eighth, E.,	619-631	7	*744
“ W.,	500-525	6	678
“ “	600-825	6	*678
“ “	601-735	6	*671
“ “	801-935	6	*670
“ “	900-1030	6	*677
“ “	1001-1129	6	*669
“ “	1100-1128	6	*676
Thirty-ninth, E.,	200-315	6	698
“ “	500-527	7	745
“ “	600-615	7	746
“ “	3800-4025	6	699C
“ W.,	1-20	6	699A
“ “	100-125	6	699B
“ “	400-621	6	678
“ “	1001-1031	6	677
Thomas Ave.,	1540-1739	8	824
“ “	1800-2030	8	*830
“ “	1801-2031	8	*831
Thomsen,	1100-1125	3	238
Thornbury Road,	1800-1819	10	1075
Thorndale Ave.,	2900-2925	10	1014
<i>Thornfield Road,</i>		8	<i>1289</i>
Thornhill Road,	300-317	10	1431
Tiemyer Court,		2	118
Tiernan Alley,		3	231
Tiffany Alley,	800-943	2	169
“ “	1200-1227	2	175
“ “	1300-1535	2	189
“ “	1600-1835	2	207
“ “	1900-2135	2	219
“ “	2300-2345	6	616
“ “	2400-2557	6	613
“ Court,	1000-1135	2	175
Tilbury Way,	4600-4718	10	*1430
“ “	4601-4713	10	*1431
“ “	4715-4719	10	*1424
Tildan Drive,		6	666
Tiller Court,	800-915	5A	553A
Timber Court,		5A	520A
Tinges Lane,		7	735
“ “		7	739
Tintern Path,		10	1091
Tioga Parkway,	2300-2311	9	934
“ “	3000-3325	9	935
Tippett Ave.,		9	1359
“ “		9	1360
Tivoly Ave.,	2700-2831	7	716
“ “	2900-3209	7	*755
“ “	2901-3208	7	*756
“ “	3210-3414	7	*753
“ “	3211-3415	7	*754
“ “	3910-3925	7	762
“ “	4000-4024	7	*762
“ “	4001-4025	7	*763
Tolna,		5	551
“ “		5	556
Tompkins,		5A	519A
Toone,	3100-3145	5	529
“ “	3200-3315	5	530
“ “	3400-3629	5	531
“ “	3700-4045	5	548
“ “	4900-5007	5	556
“ “	5420-5429	5	556

* Indicates only one side of Street shown

		VOL.	SHEET
Toone,	6100-6365	5	584
Tromans Court,	900-909	2	168
Towanda Ave.,	3500-3533	9	965
" "	3600-3739	9	967
" "	3800-3943	9	969
" "	4000-4143	9	971
" "	E. S., Quantico Ave. to N. of Boarman Ave.	9	*984
" "	W. S., " " " " " "	9	*983
" "	4600-4622	9	*985
" "	4601-4623	9	*986
Tower Lane,		10	1085
Townsend Ave.,	4100-4215	5A	513A
" Court,	1800-1821	3	304
" Place,		3	310
Towson,	1200-1366	4	*391
" "	1201-1369	4	*392
" "	1400-1464	4	*393
" "	1401-1477	4	*394
Traction,	1400-1519	6	612
Trainor Ave.,		9	1856
" "		10	1029
" "		10	1030
Tramore Road,	5200-5512	11	*1137
" "	5201-5211	11	*1107
" "	5213-5315	11	*1115
" "	5401-5511	11	*1117
" "	5600-6225	11	1145
Travers Way,	1100-1319	5	584
Tremont Road, N.,	1-22	8	1288
" " S.,	1-220	8	1288
Trenton,		3	303
" W.,	1-132	2	195
Trine Alley,		4	334
Trinity,		4	333
" "		4	334
Tripp,		5A	534A
" "		5A	535A
Truxton,		3	261
" "		3	262
Tube Court,		5A	520A
Tucker Ave.,		8	890
Tudor Arms Ave.,	3700-3955	6	678
Tunbridge Road,	100-119	10	1429
" "	200-305	10	1430
" "	306-314	10	*1431
" "	307-313	10	*1430
" "	315-340	10	1431
" "	341-355	10	*1431
" "	N. S., W. of York Road	10	*1432
" "	500-608	10	*1449
" "	501-531	10	*1450
" "	601-609	10	*1453
" "	610-825	10	1453
Tungston Ave.,		5A	513A
Turbine Court,	800-915	5A	553A
Tuscany Court,	4200-4213	6	699B
" Road,		6	699B
Tusedo Place,	414-425	6	644
Tuttle Alley,		6	625
Tuxedo,		6	644
Twelfth,		5A	518A
Twentieth, E.,	1-114	6	628
" "	200-345	6	629
" "	400-449	6	630

* Indicates only one side of Street shown

		VOL.	SHEET	
Twentieth, E.,	500-735	7	701	
"	800-1029	2	702	
"	1100-1209	7	703	
"	1210-1317	7	704	
"	1900-1919	7	711	
"	2000-2137	7	710	
"	W.,	1-134	6	627
"	& One-half,	200-335	6	629
Twenty-first, E.,	1-114	6	628	
"	"	200-349	6	629
"	"	400-451	6	630
"	"	500-735	7	701
"	W.,	1-134	6	627
"	"	200-355	6	626
"	& One-half,	300-347	6	629
"	"	400-451	6	630
Twenty-second, E.,	1-117	6	*628	
"	"	2-118	6	*634
"	"	200-346	6	*635
"	"	201-347	6	*629
"	"	400-452	6	*636
"	"	401-451	6	*630
"	"	500-716	7	*724
"	"	501-735	7	*701
"	"	800-830	7	*725
"	"	801-1007	7	*702
"	"	900-1006	7	*722
"	W.,	1-129	6	*627
"	"	2-128	6	*633
"	& One-half, E.,	200-345	6	635
"	"	400-445	6	636
Twenty-third, E.,	1-120	6	634	
"	"	200-345	6	635
"	"	400-457	6	636
"	"	500-737	7	724
"	W.,	1-124	6	633
"	"	200-345	6	632
"	"	400-455	6	631
"	"	501-535	6	*631
"	& One-half, E.,	300-359	6	635
Twenty-fourth, E.,	1-120	6	634	
"	"	200-339	6	635
"	"	400-445	6	636
"	"	500-525	7	724
"	W.,	1-130	6	633
"	"	200-215	6	632
"	"	400-459	6	631
Twenty-fifth, E.,	1-121	6	*634	
"	"	2-120	6	*640
"	"	200-338	6	*641
"	"	201-339	6	*635
"	"	340-454	6	*642
"	"	401-449	6	*636
"	"	500-534	7	*723
"	"	501-533	7	*724
"	"	700-785	7	727
"	"	800-925	7	721
"	"	1000-1229	7	706
"	"	1300-1324	7	*713
"	"	1301-1325	7	*706
"	"	1600-1653	7	707
"	"	1652-1753	7	708
"	W.,	1-125	6	*633
"	"	2-138	6	*639

* Indicates only one side of Street shown

		VOL.	SHEET
Twenty-fifth, W.,	200-210	6	*638
" "	201-225	6	*632
" "	400-424	6	*637
" "	401-425	6	*631
" "	426-451	6	624
Twenty-sixth, E.,	1-120	6	640
" "	200-321	6	641
" "	322-439	6	642
" "	500-531	7	723
" W.,	1-130	6	639
" "	200-239	6	638
" "	240-429	6	637
Twenty-seventh, E.,	1-121	6	*640
" "	2-122	6	*646
" "	200-327	6	641
" "	328-449	6	642
" "	500-621	7	732
" W.,	1-129	6	*639
" "	2-128	6	*645
" "	200-345	6	638
" "	346-541	6	637
" & One-half,		7	732
Twenty-eighth, E.,	1-124	6	646
" "	200-321	6	647
" "	322-455	6	648
" "	500-650	7	*733
" "	501-649	7	*732
" "	770-835	7	734
" "	1500-1543	7	719
" "	1600-1739	7	716
" "	1800-1937	7	717
" W.,	1-140	6	645
" "	200-229	6	638
" "	230-334	6	*644
" "	301-335	6	*638
" "	336-540	6	*643
" "	337-541	6	637
Twenty-ninth, E.,	1-125	6	*646
" "	2-124	6	*652
" "	200-319	6	647
" "	320-455	6	648
" "	500-655	7	733
" "	1500-1632	7	*755
" "	1501-1551	7	*719
" "	1601-1727	7	*716
" "	1700-1726	7	*756
" "	1800-1847	7	717
" "	1900-1929	7	718
" W.,	1-125	6	*645
" "	2-124	6	*650
" "	200-208	6	*649
" "	201-229	6	*638
" "	210-228	6	*644
" "	230-349	6	644
" "	350-535	6	643
Twin Oak Ave.,		11	1123
" " "		11	1124
" " "		11	1125
Tyler,		7	719
Tyndale Ave.,	3100-3223	7	799c
Tyrone,		8	1207
Tyson,	300-435	2	123
"	600-731	2	127

* Indicates only one side of Street shown

		VOL.	SHEET
Tyson,	800-899	2	171
"	900-971	2	173

U

Uffington Road,		10	1070
Uhler Ave.,		10	1012
Ulman Ave.,	2600-2712	9	*968
" "	2601-2711	9	*966
" "	2800-2924	9	*967
" "	2801-3007	9	*965
Ulrick Alley,		4	336
Umbra,		5	551
Unatilla Ave.,		9	985
Underwood Place (formerly),		6	697
" Road,	4100-4224	6	*698
" "	4101-4225	6	*697
" "	4300-4315	6	697
" "	4317-4419	6	*697
" "	4400-4434	6	*696
" "	5010-5117	10	1433
Union Ave.,	Seneca to Parkden Ave.	6	691
" "	800-845	6	670
" "	1000-1029	6	669
" "	1200-1327	6	674
" "	1400-1445	6	673
" "	1500-1530	6	*692
" "	1501-1531	6	*673
" "	1600-1755	6	692
Unity Court,	800-815	3	263
University Parkway, E.,	1-125	6	*657
" " "	2-20	6	*699c
" " "	200-310	6	*658
" " "	201-331	6	*655
" " "	312-330	6	*656
" " "	332-359	6	656
" " W.,	2-20	6	*699A
" " "	S. S., W. of N. Charles	6	*650
" " "	100-425	6	699B
" " "	500-566	6	*699B
" " "	501-713	6	*678
" " "	553-702	6	*694
" " "	800-842	6	*693
" " "	801-843	6	*684
" " "	844-925	6	693
" Place,	3400-3454	6	*658
" "	3401-3455	6	*656
Upland Road,	N. S., East Lane to Hawthorne Road	10	*1408
" "	S. S., " " " " " "	10	*1405
" "	N. S., Hawthorne Road to Roland Ave.	10	*1407
" "	S. S., " " " " " "	10	*1406
" "	N. S., Roland Ave. to Club Road	10	*1088
" "	S. S., " " " " " "	10	*1085
Uppor Road, E.,	100-123	10	1429
" " W.,	200-219	10	1430
" "		10	1411
Upton,	1100-1147	2	154
"	1200-1345	2	165
Urbain Way,	1100-1319	5	584

V

Vail,		5	551
"		5	552
"		5	556
"		5	564

* Indicates only one side of Street shown

		VOL.	SHEET
Valley,	900-938	3	*262
"	901-957	3	*263
"	1000-1244	3	*276
"	1001-1231	3	*277
"	1300-1324	3	*292
"	1301-1339	3	*293
" Lane,		10	1090
" Road,		11	1185
" View Ave.,	4200-4320	11	*1505
" " "	4201-4313	11	*1501
" " "	4315-4415	11	*1500
" " "	4400-4420	11	*1506
" " "	4500-4634	11	*1525
" " "	4501-4707	11	*1526
Valve Court,	800-909	5A	553A
Van Bibber,		8	1256
" Path,		6	684
Van Lill,		4	348
Venable Ave.,	400-431	6	656
" " "	500-629	7	739
" " "	700-821	7	740
Vera,	3100-3345	5A	535A
Vermont Ave.,	4200-4223	8	1247
Vernal Court,		4	336
Vessel Court,		5A	520A
Vesta Ave.,	4400-4407	9	1343
Vickers Road,	3200-3227	9	942
Victory Ave.,		11	1197
Vincennes Ave.,		9	1338
Vincent, N.,	1-132	2	133
" " "	200-439	2	142
" " "	500-639	2	150
" " "	700-949	2	161
" " "	1000-1247	2	183
" " "	1300-1509	2	201
" " "	1600-1653	2	216
" S.,	1-20	1	10
" " "	200-441	1	19
" " "	500-541	1	18
" Court,	1600-1679	2	216
Vine,	1-130	8	1226
" " "	630-689	2	115
" " "	700-779	2	114
" " "	800-877	2	113
" " "	1000-1049	2	136
" " "	1048-1215	2	135
" " "	1500-1635	2	133
" " "	1700-1849	2	132
" " "	1900-2031	2	131
" " "	2100-2153	2	130
" Alley,		2	133
Vinewood Place,		8	891
Vineyard Lane,		6	647
" " "		6	648
" " "		6	654
Violet Alley,		3	277
" Ave.,	2600-2713	9	968
" " "	2800-3003	9	967
Violetville Ave.,		8	1267
Virginia Ave.,	2800-2907	10	1017
" " "	2908-3028	10	*1015
" " "	2909-3029	10	*1016
" " "	3100-3153	10	1004
" " "	3200-3337	9	988

* Indicates only one side of Street shown

		VOL.	SHEET
Virginia Ave.,	3338-3451	9	987
" "	3500-3564	9	*982
" "	3501-3517	9	*985
" "	3519-3565	9	*980
" "	4600-4715	5A	553A
Vonderhorst Lane,		7	709
W			
Wabash Ave.,	3400-3741	9	924
" "	4500-4625	9	980
" " E.,	E. of Belle Ave.	9	955
" " "		9	980
" " "		9	981
Waesche,		2	120
Wagner,		4	349
" "		4	359
Wakefield Road,		9	1307
Walbrook Ave.,	1800-1837	6	603
" "	1900-1959	6	602
" "	2000-2145	6	601
" "	2200-2327	8	832
" "	2640-2663	8	830
" "	2700-2765	8	829
" "	2800-2911	8	828
" "	2912-2924	8	*827
" "	2913-2923	8	*828
" "	2925-3049	8	827
" "	3100-3219	8	826
" "	3300-3413	8	825
" "	3500-3515	8	834
Walcott Ave.,	2900-3115	9	1306
" "	3116-3221	9	1305
Waldo,		3	251
" "		3	255
" Court,	1200-1215	3	249
Waldorf Ave.,	2800-2845	9	{980
Walker,		3	{251
" Ave.,	500-531	10	1474
Wall,	1200-1258	4	*375
" "	1201-1259	4	*376
Wallace,		4	396
" "		4	406
Wallington Ave.,		9	947
Wallis Ave.,	6000-6013	10	1049
" "	6014-6022	10	*1049
" "	6015-6021	10	*1051
" "	6100-6203	10	1051
" "	6204-6210	10	*1051
" "	6205-6209	10	*1053
" "	6211-6322	10	1053
" "	6770-7015	10	1027
" "	7115-7320	10	1028
Walnut Ave.,	600-1017	8	869
" "	1800-1805	10	1075
" "	3800-3815	11	1196
" "	3900-4014	11	*1196
" "	3901-4015	11	*1194
Walpert Ave.,	600-620	7	*727
" "	601-621	7	*726
" "	622-645	7	726
Walrad,	4000-4228	8	*1246
" "	4001-4227	8	*1244
Waltmeyer Alley,	600-617	2	204

* Indicates only one side of Street shown

		VOL.	SHEET
Walters Ave.,		5	577
" "		5	579
Walther Ave.,	4100-4125	7	799E
" "	4200-4224	7	*799E
" "	4201-4225	7	*799C
" "	4300-4409	7	799C
" "	N. S., E. of Beverly Road	11	*1104
" "	4501-4519	11	*1138
" "	4600-4775	11	1138
" "	4710-4806	11	*1113
" "	E. S., Southern Ave. to Frankford Ave.	11	*1175
" "	4808-5012	11	*1112
" "	5100-5320	11	*1126
Walton,		2	168
" Ave.,		5A	529A
" "		5A	530A
" Court,	440-469	2	169
Wapping Alley,		3	243
" "		3	244
Warbler Court,		5	564
Ward,	1100-1167	1	31
" "	1200-1371	1	40
" "	1400-1471	1	57
Warden,		3	261
" "		3	275
Ware Alley, E.,	1-120	6	634
" " "	200-335	6	635
" " "	400-425	6	636
" " W.,	1-14	6	633
" " "	200-221	6	632
Warehouse Alley,		4	319
" "		4	320
Warner,	500-525	1	5
" "	600-731	1	27
" "	800-845	1	23
" "	900-948	1	*28
" "	901-949	1	*36
" "	1000-1025	1	36
" "	1100-1243	1	35
" "	1300-1531	1	44
" "	1600-1729	1	66
" Place,		2	161
Warren Ave.,	100-231	4	370
" "	300-423	4	372
Warrenton Road,	1-37	6	*699B
" "	2-36	6	*695
" "	38-51	6	695
" "	N. of Overhill Road	6	695
Warwick Ave.,	1-137	2	*129
" "	201-437	2	*138
" "	501-651	2	*137
" "	N. of Frederick Ave.	8	1203
" "	W. S., N. of W. Lexington	8	*1226
" "	W. S., S. of W. Saratoga to Edmond Ave.	8	*1224
" "	600-872	8	*804
" "	701-931	2	*157
" "	900-1420	8	*841
" "	1001-1145	2	*179
" "	1329-1567	2	*197
" "	1500-1744	8	*824
" "	1601-1837	2	*211
" "	1800-1826	8	*831
" "	1900-2101	8	831
" "	Clifton Ave. to Gwynns Falls Parkway	8	838

* Indicates only one side of Street shown

		VOL.	SHEET
Warwick Ave.,	W. S., S. of W. Baltimore	8	*1202
Washburn Ave., E.,	100-229	5A	503A
" " "	300-420	5A	*506A
" " "	301-419	5A	*505A
" " "	500-716	5A	*508A
" " "	501-715	5A	*507A
" " "	800-850	5A	*512A
" " "	801-849	5A	*551A
" " "	900-1048	5A	*517A
" " "	901-1039	5A	*552A
" " "	1041-1049	5A	*519A
" " W.,	1-21	5A	*511A
" " "	2-22	5A	*502A
Washington, N.,	1-237	3	*244
" " "	2-244	3	*243
" " "	400-647	3	253
" " "	700-969	3	268
" " "	1000-1242	3	*282
" " "	1001-1237	3	*283
" " "	1300-1546	3	*298
" " "	1301-1537	3	*299
" " "	1600-1850	3	*311
" " "	1601-1853	3	*312
" " "	1900-2106	7	*711
" " "	1901-2037	7	*710
" S.,	1-148	4	327
" " "	200-431	4	339
" " "	500-709	4	347
" Ave.,	3200-3215	10	1007
" " "	5900-5907	10	1068
" Boulevard,	500-547	1	6
" " "	600-697	1	5
" " "	700-788	1	*24
" " "	701-791	1	*26
" " "	800-918	1	*23
" " "	801-939	1	*25
" " "	920-940	1	*22
" " "	1100-1185	1	31
" " "	1200-1372	1	*39
" " "	1201-1349	1	*40
" " "	1401-1569	1	*57
" " "	1601-1769	1	*58
" " "	1800-1986	1	*67
" " "	1801-1985	1	*68
" " "	2000-2210	1	*71
" " "	2001-2211	1	*72
" " "	2212-2366	1	*75
" " "	2213-2399	1	*76
" " "	2400-2459	1	80
" " "	2500-2545	1	79
" " "	2600-2608	1	*79
" " "	2601-2741	1	*84
" " "	2610-2728	1	*82
" " "	2730-2838	1	*81
" " "	2743-2839	1	*83
" Place,	600-718	2	*128
" " "	601-625	3	*231
" " "	701-719	3	*259
Watch Court,	800-909	5A	553A
" House Alley,		3	223
" " "	1-136	4	317
" " "	200-317	4	318
" " "	400-507	4	319
" " "	600-721	4	320

* Indicates only one side of Street shown

		VOL.	SHEET
Waterbury,		5A	514A
Waters Court,		2	156
Waterview Ave.,		1	86
"		1	97
Watson,	900-1043	4	322
"	1100-1157	4	323
" Court,		4	323
Watts,	600-625	6	623
"	700-833	6	622
"	834-899	6	621
Watty Court,	400-485	2	175
Wayne Ave.,	2900-2908	9	*1333
"	2901-2909	9	*1334
"	3000-3315	9	1333
"	5300-5614	9	*1325
"	5301-5629	9	*1335
Wayside Alley,		3	263A
Wayson,	400-413	3	238
Weaver Ave.,	3000-3030	7	*799D
"	3001-3035	7	*799E
"	3032-3036	7	*799C
"	3100-3145	7	799C
Webb,	1218-1241	3	264
"	1300-1437	3	265
" Court,	800-949	3	263
"	1000-1131	3	263A
Weber,	1-40	4	375
"	100-114	4	375
"	115-144	4	376
Webster,	1200-1232	4	*381
"	1201-1421	4	*383
"	1300-1516	4	*382
"	1501-1517	4	*399
"	1518-1747	4	399
"	1800-1846	4	*399
"	1801-1847	4	*400
" Alley,		2	165
" Court (Block 2),		2	165
Weedon,	3100-3335	5A	535A
Wehr Ave.,		10	1020
Weidner Ave.,	6300-6321	10	1474
Weitzel Ave.,	4500-4530	7	*799A
"	4501-4531	7	*799B
Welcome Alley, E.,	1-40	4	367
" " W,	1-138	1	30
" " "	200-209	1	29
" " "	400-631	1	28
Weldon Ave.,	1100-1131	6	681
"	1200-1365	6	680
Wellesley,		8	1249
"		8	1256
Wellington,	800-855	6	668
Wells, E.,	1-71	4	*407
"	2-62	4	*397
"	100-246	4	*398
"	201-347	4	*408
"	400-547	4	409
"	500-618	4	*399
"	501-619	4	*410
"	N. S., Webster to Ludlow	4	*400
"	S. S., Webster to Key Highways	4	*411
"	N. S., Ludlow to Key Highways	4	*401
"	1100-1139	4	401
"	1200-1329	4	402

* Indicates only one side of Street shown

		VOL.	SHEET
Wells, E.,	1330-1521	4	403
" "	1522-1619	4	404
" "	1620-1705	4	405
" "	W. of Benjamin to E. of Wallace	4	406
Welsbach Way,	1200-1319	5	584
Welsh Alley,		2	116
Wenburn,		1	95
"		1	96
Wendley Road,	5300-5319	8	1278
Wendover Road,	1-106	6	689C
" "	200-225	6	698
" "	300-415	6	697
" "	(4300-4309)	6	697
Wentworth Road,	4100-4225	9	1324
" "	4300-4513	9	1317
Wesley Ave.,	5100-5201	9	1332
" "	5202-5609	9	1325
West, E.,	1-117	4	375
" "	118-331	4	376
" "	Key Highway to Jackson	4	374
" "	" " " "	4	381
" W.,	1-146	1	47
" "	147-234	1	46
" "	300-547	1	35
" "	600-831	1	33
" Bay Ave.,	3600-3800	5A	*517A
" " "	3601-3801	5A	*518A
" " "	3802-3959	5A	*519A
" " "	4500-4719	5A	520A
" " Court,	4100-4129	5A	550A
Westbrook Road,	6730-6819	10	1027
Westbury Ave.,		6	607
Westchester Road,		9	1307
" "		9	1315
Westerling Court,		3	277
Western Ave.,	1200-1335	1	72
" Run Drive,		10	1027
" " "		10	1053
" " "		10	1070
Westerwald Ave.,	3200-3325	7	740
" "	3400-3417	7	742
Westfield Ave.,	S. S., W. of Tramore Ave. to Fernbank Ave.	11	*1145
" "	2501-2729	11	*1152
" "	N. S., W. of Old Harford Road	11	*1135
" "	2800-2822	11	1135
" "	2819-2930	11	1136
" "	3000-3211	11	1162
" "	3300-3409	11	1163
Westgate Road,	400-429	8	1278
" "	430-502	8	*1278
" "	431-503	8	*1277
" "	504-517	8	1277
Westland Ave.,		8	1289
Westphal Place,	1700-1841	4	398
Westport,	2400-2485	1	71
Westview Road,	4100-4217	7	759
" "	4101	7	*765
Westwood Ave.,	1600-1651	2	215
" "	1700-1851	2	214
" "	1900-2045	2	213
" "	2100-2229	2	212
" "	2300-2435	2	211
" "	N. S., Thomas Ave. to Braddish	8	*830
" "	S. S., Thomas Ave. to Whitmore Ave.	8	*824

* Indicates only one side of Street shown

		VOL.	SHEET
Westwood Ave.,	2645-2717	8	*823
" "	2700-2728	8	*829
" "	S. S., W. of N. Dukeland	8	*821
" "	2800-2910	8	*828
" "	2825-2915	8	*820
" "	2912-3052	8	*827
" "	2917-3039	8	*819
" "	3100-3220	8	*826
" "	3101-3123	8	*818
" "	3201-3219	8	*817
Wetheredsville Road,		8	890
" "		9	1315
Wexford Road,		10	1071
" "		10	1072
Whatcoat,	708-939	2	162
" "	1000-1237	2	184
" "	1300-1391	2	202
Wheeler Ave.,	1-138	2	129
" "	200-437	2	138
" "	500-651	2	137
" "	700-931	2	157
" "	1000-1135	2	179
" "	1900-2032	8	*831
" "	1901-2055	8	*832
" "	2034-2056	8	*838
Wheeling,	1-30	1	38
" E.,	1-60	4	369
" "	103-122	4	370
Whistler Ave.,		8	1264
White,		5	576
" Ave.,	2700-2808	11	*1133
" "	2701-2815	11	*1131
" "	2810-2814	11	*1132
" "	2816-2929	11	1132
" "	3000-3023	11	1123
" "	3100-3216	11	*1128
" "	3101-3217	11	*1127
" "	3300-3605	11	1133
" "	3606-3608	11	*1134
" "	3607-3609	11	*1133
" "	3610-3903	11	1134
" "	3904-4003	11	1179
" "	4004-4131	11	1182
" "	4200-4601	11	1511
" Chapel Road,	3500-3539	9	919
" Oak Ave.,	4400-4507	9	944
" " "	4508-4515	9	947
" " Grove,		10	1034
Whiteford Ave.,	5100-5119	10	1436
Whitelock,	600-705	6	620
" "	706-855	6	619
" "	900-928	6	*619
" "	901-998	6	*618
" "	930-960	6	*617
" "	962-1010	6	*614
" "	1001-1123	6	*616
" "	1012-1224	6	*613
" "	1201-1509	6	*615
" "	1400-1520	6	*612
" Ave.,		10	1074
Whitfield Road,		6	695
Whitmore Ave.,	W. Franklin to Edmondson Ave.	8	1224
" "	600-871	8	804
" "	900-1121	8	841

* Indicates only one side of Street shown

		VOL.	SHEET
Whitmore Ave.,	1800-1835	8	830
Whitney Ave.,	2500-2611	10	1041
" "	2700-2911	10	1040
Whitridge Ave.,	300-324	6	*647
" "	301-327	6	*641
" "	328-454	6	*648
" "	329-455	6	*642
Whittier Ave.,	2000-2109	6	605
" "	2110-2345	6	608
Wickes Ave.,	1500-1521	1	85
" "	1600-1825	1	82
Wickford Road,		6	694
Wicomico,	1100-1175	1	32
" "	1200-1370	1	*41
" "	1201-1369	1	*42
" "	1400-1568	1	*59
" "	1401-1569	1	*60
" "	1600-1770	1	*61
" "	1601-1771	1	*62
" "	1800-1986	1	*69
" "	1801-1987	1	*70
" "	2000-2121	1	73
" "	2122-2212	1	*73
" "	2123-2205	1	*74
" "	2207-2213	1	*78
" "	2214-2231	1	77
Wickham Ave., N.,	1-50	8	1288
" " S.,	1-228	8	1288
Wichita Ave.,	2300-2319	9	933
Wicklow Ave.,	600-629	8	849
Widner Ave.,		10	1474
Wiesenfelds Court,		4	325
Wilbert Ave.,		10	1466
Wilbron Ave.,		8	803
" "		8	804
Wilbur Ave.,	4900-4929	5	580
Wilcox,	1000-1241	3	277
" "	1300-1339	3	293
Willey Ave.,	6200-6227	10	1427
Wildwood Lane,		10	1072
" "		10	1073
" Parkway,	500-539	8	1227
" "	600-830	8	*849
" "	601-831	8	*850
" "	832-1021	8	855
Wilern Ave.,	4700-4839	9	990
Wilgry Court,	2400-2455	1	71
Wilhelm,	1800-1855	1	17
" "	1900-2029	8	1206
" "	2100-2129	8	1212
Wilhome Way,		11	1170
" "		11	1171
" "		11	1172
Wilke Ave.,	4100-4120	11	*1170
" "	4101-4121	11	*1169
Wilkens Ave.,	1900-2040	8	1217
" "	2100-2251	8	1216
" "	2300-2365	8	1215
" "	2400-2573	8	1214
" "	2600-2699	8	1213
" "	2700-2793	8	1257
" "	2800-3178	8	*1256
" "	2801-2829	8	*1257
" "	2901-3235	8	*1264

* Indicates only one side of Street shown

		VOL.	SHEET
Wilkens Ave.,	3300-3547	8	1266
" "	3600-4053	8	1267
Wilkes Lane,	1-142	3	221
" " (Strange Alley),		2	118
Wilkins Ave.,	1600-1655	1	19
" "	1700-1859	1	17
Willard,	1-167	8	*1203
" "	2-34	8	*1202
" "	100-166	8	*1208
William,	600-629	4	368
" "	700-921	4	370
" "	1000-1263	4	376
" "	1264-1549	4	378
" "	1610-1745	4	398
Williamson Ave.,		9	1381
" "		9	1382
Willinger's Court,		3	277
Williston,	5000-5029	8	1289
Willow,	800-843	3	262
" Ave.,	500-533	10	1443
" " "	600-627	10	1444
" " "	700-734	10	*1466
" " "	701-735	10	*1442
" " "	4100-4335	7	759
Willowdale Road,		9	967
" " "		9	969
" " "		9	983
Willowmere Way,		10	1431
Wills,		4	353
" "		4	354
Willshire Ave.,	4200-4318	11	*1509
" " "	4201-4311	11	*1507
" " "	4313-4417	11	*1508
" " "	4500-4625	11	1525
Wilmarco Ave.,		8	1257
" " "		8	1265
Wilmer Alley,	700-759	2	156
" " "	1020-1245	2	166
" " "	1500-1535	2	186
" Court,	700-939	2	156
" " "	1020-1249	2	166
" " "	1300-1519	2	187
Wilmington Ave.,	900-1041	8	1064
" " "	1500-1525	1	85
" " "	1700-1834	1	*82
" " "	1701-1835	1	*79
" " "	1900-1925	1	84
Wilmot,		3	262
" Court,		3	263
" " "		3	263A
Wilmslow Road,	400-511	10	1408
" " "	4500-4719	10	1404
" " "	4720-4723	10	1405
" " "	N. of Oakdale Road	10	1405
Wilsby Ave.,	3945-4029	7	*749
" " "	3946-4030	7	*746
" " "	Cator Ave. to Belgian Ave.	7	748
Wilson,	140-171	2	210
" "	200-251	2	209
" "	300-319	2	208
" "	320-413	2	207
" "	(409)	2	*206
" "	414-589	2	206
" Alley,		2	123

* Indicates only one side of Street shown

		VOL.	SHEET
Wilson Ave.,	-----	11	1197
Wilton Heights Ave.,	5200-5208	9	*995
" " "	5201-5207	9	*997
" " "	5209-5228	9	995
Wilvan Ave.,	-----	9	1371
Wilvern Ave.,	-----	9	1363
" " "	-----	9	1371
Winans Way,	600-847	8	868
Winchester,	1100-1233	2	185
"	1300-1445	2	184
"	1500-1547	2	183
"	1800-1833	2	182
"	2100-2245	2	180
"	2300-2451	2	179
"	2612-2675	8	841
"	2700-2824	8	*808
"	2701-2821	8	*806
"	2823-2935	8	*805
"	2826-2944	8	*807
Windemere Ave.,	1200-1329	7	758
" " "	1500-1543	7	753
" " "	1700-1731	7	754
Winder, E.,	1-72	4	407
" " "	200-347	4	408
" " "	400-547	4	409
" " "	600-705	4	410
" " "	S. S., E. of Key Highway	4	*418A
" " W.,	Key Highway to Porter	4	401
" " "	1-146	1	52
" " "	200-345	1	53
Windsor Ave.,	1900-2044	6	*605
" " "	1901-1959	6	*602
" " "	2001-2145	6	*601
" " "	N. S., N. Pulaski to Wheeler Ave.	8	*838
" " "	2201-2333	8	*832
" " "	Wheeler Ave. to Warwick Ave.	8	*838
" " "	2800-2909	8	840
" " "	2910-3043	8	839
" " "	3100-3211	8	837
" " "	3300-3349	8	836
" " "	3400-3409	8	835
" " "	3511-3515	8	*834
" " "	N. S., Windsor Mill Run to Elsinore Ave.	8	*833
" Mill Road,	1941-2040	2	213
" " "	2300-2435	2	211
" " "	3400-3404	8	*835
" " "	3406-3431	8	835
" " "	3500-3530	8	*833
" " "	3501-3509	8	*834
" " "	3531-3614	8	833
" " "	3700-3825	8	816
" " "	3900-3902	9	*1314
" " "	3901-4025	8	*816
" " "	E. of Clifton Ave.	8	816
" " "	S. S., W. of Clifton Ave.	8	*838
" " "	4000-4024	9	*1316
" " "	4200-4535	9	1315
" " "	5100-5405	8	891
" " "	(formerly),	8	823
" Place,	-----	8	891
Wine Alley,	-----	4	317
Wingates Road,	-----	6	694
Winner Ave.,	5300-5364	10	*1008
" " "	5301-5363	10	*1048

* Indicates only one side of Street shown

		VOL.	SHEET
Winner Ave.,	5400-5429	10	1008
" "	5500-5825	10	1033
Winston Ave.,	300-309	10	1433
" "	311-439	10	*1437
" "	340-440	10	*1436
" "	500-712	10	*1447
" "	501-535	10	*1445
" "	701-811	10	*1446
" "	800-818	10	*1458
" "	813-1111	10	*1466
" "	900-1112	10	*1459
" "	W. of Portage Ave.	10	1477
Winter,	100-131	1	38
Winterbourne Road,	3300-3335	8	817
" "	3600-3743	8	816
Winterling Court,		4	343
Winthrope Ave.,		11	1163
" "		11	1183
" "		11	1184
Wirt Ave.,		10	1052
" "		10	1053
Wirton,	1300-1341	3	292
Wise Alley,		2	118
Wisteria Ave.,	2600-2709	11	1118
" "	2800-2820	11	*1120
" "	2801-2819	11	*1119
" "	3000-3107	11	1121
" "	3108-3223	11	1122
Witherspoon Road,	100-117	10	1429
" "	200-215	10	1430
Woburn,		5	564
Wohler Way,	1100-1319	5	584
Wolcott Ave.,		10	1073
Wolfe, N.,	1-244	3	243
" "	400-640	3	*252
" "	401-639	3	*253
" "	700-950	3	*267
" "	701-969	3	*268
" "	1000-1243	3	282
" "	1300-1545	3	298
" "	1600-1861	3	311
" "	1900-2107	7	711
" "	2108-2137	7	708
" S.,	1-143	4	*327
" "	2-140	4	*326
" "	200-432	4	*338
" "	201-431	4	*339
" "	500-730	4	*346
" "	501-729	4	*347
" "	800-936	4	*357
" "	801-937	4	*358
Wollaston Way,	1100-1109	5	584
Wood,		4	331
" Heights Ave.,	1000-1045	6	683
" " "	1100-1104	6	*686
" " "	1101-1105	6	*683
" " "	1106-1149	6	686
Woodall,	1400-1487	4	385
" "	1500-1555	4	401
Woodbine Ave.,	3400-3525	9	1332
" "	3600-3718	9	*1363
" "	3601-3915	9	*1370
" "	3800-3914	9	*1371
" Path,		9	1332

* Indicates only one side of Street shown

		VOL.	SHEET
Woodbourne Ave.,	E. of Homeland Ave.	10	1431
" "	N. S., W. of York Road	10	*1431
" "	S. S., " " "	10	*1450
" "	500-533	10	1450
" "	600-825	10	1453
" "	900-1113	10	1459
" "	2001-2003	11	*1137
" "	2100-2225	11	1137
Woodbrook Ave.,	2400-2406	6	*612
" "	2401-2407	6	*615
" "	2408-2499	6	612
" "	2500-2561	6	611
" "	2600-2836	6	610
" "	2837-2898	6	609
" "	3100-3327	6	608
" "	3400-3535	6	607
Woodcrest Ave.,	5500-5911	10	1040
Woodford Road,	400-409	10	1436
Woodhaven Ave.,	3700-3726	9	*1303
" "	3701-3725	9	*1304
" "	3800-3819	9	1303
" "	3900-4035	9	1306
" "	Oakfields Ave. to Haverford Road	9	1307
Woodhome Ave.,	3000-3135	11	1155
Woodhouse Ave.,		5	578
Woodington Road, N.,	1-10	8	1247
" " " "	600-821	8	849
" " " "	822-826	8	*849
" " " "	823-1021	8	*855
" " " S.,	1-10	8	1247
" " " "	11-115	8	*1247
" " " "	12-316	8	*1296
" " " "	201-315	8	*1245
Woodland Ave.,	1000-1025	6	686
" "	2701-2809	10	*1017
" "	2811-2935	10	*1015
" "	2816-2934	10	*1014
" "	3000-3136	10	*1003
" "	3001-3137	10	*1004
" "	3200-3222	9	*999
" "	3201-3351	9	*988
" "	3300-3334	9	*990
" "	3400-3540	9	*989
" "	3401-3519	9	*987
" "	3600-3641	9	982
Woodlark Court,		5	564
Woodlawn Road,	100-121	10	1402
" "	200-223	10	1401
" "	300-325	10	1406
" "	400-525	10	1407
" "	W. Belvedere Ave. to Melrose Ave.	10	1420
Woodlea Ave.,	3500-3609	11	1175
" "	3800-3919	11	1171
" "	4000-4122	11	*1172
" "	4001-4121	11	*1170
" "	4200-4235	11	1501
" "	4300-4421	11	1500
" "	4500-4511	11	1526
" Place,		11	1172
Woodridge Ave.,	4200-4303	8	869
" Road,	3700-3824	8	*854
" "	3701-3825	8	*851
" "	3900-4224	8	*855
" "	3901-4029	8	*850

* Indicates only one side of Street shown

		VOL.	SHEET
Woodridge Road,-----	4101-4225	8	*849
Woodring Ave.,-----		11	1155
Woodrow Ave.,-----		5	554
Woodsdale Ave.,-----	2700-2719	7	799A
Woodside Road,-----		8	1277
" "-----		8	1279
Woodstock Ave.,-----	3300-3447	7	777
" "-----	3448-3519	7	778
" "-----	4200-4210	7	*799F
" "-----	4201-4211	7	*799G
Woodward,-----	800-871	1	26
Woodyear, N.,-----	1-18	2	134
" "-----	500-651	2	151
" "-----	700-935	2	162
" "-----	1000-1235	2	184
" "-----	1300-1397	2	202
" "-----	1500-1569	2	203
" "-----	1640-1651	2	216
" S.,-----	200-355	1	20
" Place,-----	1700-1841	2	215
Woolverton Ave.,-----	5100-5141	10	1010
Wooster, see Worcester.			
Worcester,-----	400-550	1	*44
"-----	401-551	1	*66
"-----	600-640	1	*43
"-----	601-639	1	*63
Wormseed Alley,-----		2	115
Worsley,-----	200-329	6	629
"-----	400-451	6	630
Worth,-----		6	662
Wren Court,-----		5	564
" " (formerly),-----		5A	522A
Wrenwood Ave.,-----	4400-4436	10	*1441
" "-----	4401-4441	10	*1442
" "-----	4638-4652	10	*1444
" "-----	4720-4737	10	1444
" "-----	4738-4759	10	1444
" "-----	4800-4821	10	1446
Wright Alley,-----	1100-1215	2	204
" Ave.,-----	4800-5079	5	530
" "-----	5100-5347	5	533
Wyanoke Ave.,-----	500-549	7	745
" "-----	600-635	7	746
" "-----	700-709	7	749
Wyeth,-----	500-667	1	25
Wylie Ave.,-----	3000-3123	10	1001
"-----	3200-3335	9	936
Wyman Ave., see W. Lorraine Ave.			
" Park Drive,-----		6	643
" " "-----		6	649
" " "-----		6	650
" Parkway,-----	2900-2960	6	*649
" "-----	2901-2961	6	*650
Wyndhurst Ave., E.,-----		10	1429
" " W.,-----	1-310	10	1411
" " "-----	600-630	10	*1410
" " "-----	S. S., Wilmslow Road to Hawthorne Road	10	*1408
" " "-----	700-740	10	*1409
" " "-----	S. S., Hawthorne Road to Roland Ave.	10	*1407
Wyoming,-----	1-36	2	118

X

X Alley,-----	600-715	1	30
---------------	---------	---	----

* Indicates only one side of Street shown

		VOL.	SHEET
Y			
Yale Ave.,	300-460	8	*1296
" "	301-357	8	*1246
" "	401-459	8	*1244
Yawl Court,	800-909	5A	553A
Yeager Alley,		6	663
Yolando Road,	3600-3729	7	752
" "	3800-3935	7	751
" "	3936-3949	7	750
York, E.,	1-58	4	367
" "	100-221	4	368
" W.,	1-148	1	30
" Road,	4300-4516	6	*697
" "	4301-4421	10	*1441
" "	4501-4729	10	*1443
" "	4600-4806	10	*1440
" "	4801-5017	10	*1445
" "	4900-5008	10	*1437
" "	5100-5114	10	*1436
" "	5101-5113	10	*1447
" "	5200-5236	10	*1435
" "	5201-5227	10	*1448
" "	5300-5329	10	1450
" "	5400-5438	10	*1431
" "	5401-5425	10	*1450
" "	5500-5518	10	*1431
" "	5501-5611	10	*1449
" "	5520-5610	10	*1432
" "	5700-5809	10	1426
" "	5810-5820	10	*1426
" "	5811-5843	10	*1451
" "	5822-5906	10	*1425
" "	5901-6111	10	*1467
" "	5908-5936	10	*1422
" "	6000-6014	10	*1421
" "	6100-6312	10	*1428
" "	6201-6311	10	*1474
Yorkshire Drive,		10	1467
" "		10	1474
Yosemite Ave.,	3700-3721	9	954
" "	N. S., E. of Hilton Road	9	*942
" "	S. S., " " " "	9	*919
Young Alley,		3	250
" "		3	251
" Court,	1200-1215	3	249
Youngstown Ave.,	6700-6739	5	566
Z			
Zeno Ave.,		9	1379
" "		9	1387
Zimmerman Lane,		9	1362

* Indicates only one side of Street shown

Note: Insert in General Index Book
in place of Add'l General Index of
May, 1948, which is now void.

ADDITIONAL
GENERAL INDEX OF STREETS

BALTIMORE, MARYLAND

INCLUDING VOLUME 14

FEBRUARY, 1950

	A	VOL.	SHEET
Abner Ave.,	5400-5669	14	1473
Adelle Terrace,	4400-4415	8	1296
Alhambra Ave.,	4700-4749	14	1444
.....	4800-5015	14	1446
.....	5200-5222	14	*1448
.....	5201-5223	14	*1458
.....	5500-5641	14	1453
.....	5642-5649	14	1452
Allendale,	100-147	8	1243
.....	201-219	8	*1243
.....	301-531	8	*1229
.....	600-820	8	*851
.....	601-821	8	*852
Allendale Road,	2100-2210	8	*816
.....	2101-2211	8	*833
.....	2300-2825	9	1314
.....	2900-2924	9	*1303
.....	2903-2923	9	*1304
Alpine Road,	200-311	14	1404
Annapolis Road, S, of Russell,		1	65
Annelen Road,	3900-4019	9	955
Argonne Drive,		7	771
Arizona Ave.,		11	1184
Arlington Ave.,	500-618	14	*1441
.....	700-844	14	*1442
.....	900-1014	14	*1466
N. S., E. of Loch Raven Blvd.,		14	*1475
.....	1501-1607	7	*766
.....	1609-1675	7	770
Artaban Place,		9	942
Arunah Ave.,	2900-2955	8	801
Ascension,	3000-3075	1	55
Ashton,	1923-2034	8	1206
.....	2100-2218	8	*1212
.....	2101-2231	8	*1216
.....	2300-2430	8	*1211
.....	2301-2365	8	*1215
.....	2401-2549	8	*1214
.....	2432-2540	8	*1210
Athol Ave.,		8	1296
Athol Ave., S.,	900-929	8	1296
Auburn Road,		9	1333
.....		9	1334
Avondale Ave.,	3200-3225	10	1008

* Indicates only one side of Street shown

		VOL.	SHEET
Avondale Ave.,.....	3300-3418	10	*1009
.....	3301-3419	10	*1007

B

Baltimore, E.,		5	538
Baltimore, W.,	3300-3310	8	*1235
Banister Road,	2600-2629	10	1011
Bareva Road,	4000-4023	9	955
Bauernwood Ave.,	2700-2717	11	1199
Bayonne Ave.,	3800-3835	11	1184
Beaumont Ave.,	500-706	14	*1448
.....	501-711	14	*1447
.....	708-712	14	*1458
.....	800-825	14	1458
.....	900-1113	14	1459
Beauregard Ave.,	4400-5028	14	*1466
.....	4401-5029	14	*1477
.....	5100-5421	14	1459
.....	5600-5669	14	1473
.....	5670-5674	14	*1470
.....	5700-6111	14	1470
Beaverbrook Road,	700-839	14	1453
Beechdale Ave.,		14	1472
Beechfield Ave., N.,	1-14	8	1288
Beechfield Ave., S.,	1-216	8	1288
.....	300-515	8	1289
Belgian Ave.,	700-819	7	748
.....	820-826	7	*759
.....	821-841	7	*748
.....	900-925	7	759
Belle Ave.,	5500-5509	9	1363
Bellemore Road,	100-125	14	1420
Bellona Ave.,	5612-5724	14	*1432
.....	5701-5825	14	*1426
.....	5800-5824	14	*1431
.....	5826-5847	14	1425
.....	5900-5924	14	*1424
.....	5901-5919	14	*1422
.....	5921-5931	14	*1423
.....	6000-6009	14	1423
.....	6010-6020	14	*1416
.....	6011-6021	14	*1423
.....	6022-6035	14	1416
.....	6100-6319	14	1427
Belvedere Ave., E.,	100-225	14	1416
.....	300-326	14	1423
.....	325-454	14	1422
.....	500-729	14	1467
.....	800-804	14	*1467
.....	801-805	14	*1452
.....	806-829	14	1452
.....	1100-1139	14	1470
.....	1200-1246	14	*1470
.....	1201-1325	14	*1473
.....	1300-1406	14	*1476
.....	1610-1629	14	1472
.....	1700-2074	14	*1472
.....	1701-2075	14	*1471
Belvedere Ave., W.,	600-710	14	*1420
S. S., E. of M. & P. R. R. to Roland Ave.,		14	*1413
.....	800-1000	10	*1099

* Indicates only one side of Street shown

	VOL.	SHEET
Belvedere Ave., W.,		
S. S., Greenspring Ave. to Sunset Rd.	10	*1011
Belvieu Ave.,	9	1348
Benkert Ave.,	8	*1238
.....	8	*1234
Benninghaus Road,	14	1432
.....	14	*1426
.....	14	*1449
.....	14	*1451
.....	14	*1453
.....	14	1452
Benson Ave.,	8	1264
.....	8	*1268
.....	8	*1269
Benston Place,	14	1420
Bentalou, S.,	8	*1211
Berea Road,	1	56
Berry,	6	674
Biffen Lane,	14	1416
Blackburn Court,	14	1428
Blackburn Lane,	14	1428
Blenheim Road,	14	1427
Blueridge Ave.,	11	1500
Blyden Road,	1	56
Blythewood Road,	14	1411
.....	14	1412
Bonnie View Drive,	10	1070
Bookert Drive,	1	56
Boxwood Road,	14	1427
Brackenridge Ave.,	14	*1416
.....	14	*1424
.....	14	*1423
Braddish Ave.,	8	841
Bradhurst Road,	14	1453
Brambleton Road,	10	1020
Brehm's Lane,	7	794
Brendan Ave.,	7	794
.....	7	786
.....	8	868
Briarcliff Road,	10	1020
Briarwood Road,	8	1217
Brice, S.,	1	55
Bridgeview Road,	1	55
W. of Cherryland Road,	1	55
.....	1	56
Broadmoor Road,	14	1430
.....	14	1431
Brookhill Road,	9	1382
Broxton Road,	14	1431
Brunswick,	8	1265
Buena Vista Ave.,	6	*680
Burgundy,	1	63
Burley Lane,	14	1416
Burnwood Road,	14	1471
.....	14	1473
Bush,	1	*59
.....	1	*57
C		
Cable,	14	1404
Campbell Lane,	14	1426
Canterbury Road,	6	*699B
.....	6	*699
Carleview Road,	9	1324

* Indicates only one side of Street shown

	VOL.	SHEET
Carleview Road,.....	4300-4525	9 1317
Carver Road,		1 56
Castle Drive,		14 1474
Castlewood Road,	100-125	14 1420
Catalpha Road,	6200-6315	11 1145
Caton Ave., N.,	3319-3331	8 *1238
.....	3320-3428	8 *1235
.....	3401-3427	8 *1234
.....	3429-3554	8 1235
.....	3600-3815	8 1243
Caton Ave., S.,	1-37	8 *1241
.....	2-36	8 *1238
.....	100-145	8 1238
.....	200-269	8 1237
.....	300-825	8 1249
E. S., S. of Wilkens Ave.,		8 *1264
W. S., S. of Wilkens Ave.,		8 *1266
Cedarcroft Road,	100-219	14 1427
.....	300-421	14 1428
.....	500-604	14 *1474
.....	501-603	14 *1467
.....	605-924	14 1474
Cedardale Road,	4000-4049	9 955
Centre, W.,	200-331	2 127
Century Road,	4010-4117	11 1185
Chambers Road,	7000-7125	11 1199
Charles,	4500-4620	14 *1412
.....	4501-4545	14 *1433
.....	4700-5304	14 *1411
E. S., N. of E. Cold Spring Lane, ...		14 *1434
.....	5001-5309	14 *1429
Charles, S.,	2100-2560	1 *54
Charter Oak Ave.,	400-427	14 1440
Chase, E.,	4301	5 *536
Chateau Ave.,	500-559	14 1447
Chelsea Ter.,	1800-2219	8 816
Cherry Hill Road,	100-555	1 55
S. of Waterview Ave.,		1 54
.....	700-1325	1 56
.....		1 55
Cherryland Road,		1 55
Chesley Ave.,	2700-2808	11 *1199
Chesmont Ave., S. of Pembroke Ave.,		11 1175
Chinquapin Fwy.,	5700-6039	14 1470
Church Lane,		14 1401
.....		14 1402
.....		14 1406
.....		14 1407
Churchwardens Road,	116-225	14 1416
Clarinda Ave.,		8 1269
Clarkson,	2100-2315	1 54
Clay, W.,	1-121	2 *118
.....	2-122	2 *124
.....	201-331	2 *117
.....	400-535	2 122
Claymont Ave.,	600-619	8 803
Clear Spring Road,	5600-5639	14 1453
.....	5640-5650	14 *1453
.....	5641-5829	14 *1452
.....	5700-5830	14 *1451
.....	6000-6019	14 1467
.....	6200-6419	14 1474
Cleveland,	1400-1455	1 57
Cliftview Ave.,	1200-1335	7 706

* Indicates only one side of Street shown

	VOL.	SHEET
Cloney,	900-949	2 145
Clover Road,	6018-6023	10 1052
Club Road,	1-8	10 1085
.....	9-15	10 *1093
.....	10-14	10 *1085
.....	200-304	10 *1087
.....	400-505	10 1090
.....	600-605	10 1092
Cochran Ave.,		14 1473
Colborne Road,	4300-4405	8 869
Colchester Road,	3900-3939	8 1267
Cold Spring Lane, E., N. S., E. of Charles St.,		14 *1434
.....	300-425	14 1440
.....	500-545	14 1443
.....	600-749	14 1444
.....	800-1025	14 1466
.....	1100-1139	14 1477
.....	1200-1448	14 *1477
.....	1201-1429	7 *760
.....	1500-1551	7 766
.....	1600-1671	7 770
Cold Spring Lane, W.,	2-124	14 *1412
.....	200-320	14 *1404
.....	400-516	14 *1403
N. S., Maynadier Rd. to Roland Ave.,		14 *1402
Cole,	2600-2699	8 1213
Coleherne Road,		8 868
.....		8 869
Colgate Ave.,		5 579
College Ave.,	2400-2412	11 *1198
Collington Ave., N.,	1900-1975	7 710
Colorado Ave.,	600-639	14 1410
.....	700-741	14 1409
Corbin Road,	2115-2216	11 1199
Cording Ave.,	500-517	14 1451
Corse Ave.,		11 1178
Coventry Road,	500-539	8 1289
Cowpen Ave.,		11 1199
Cowslip Lane,		14 1416
Craddock Ave.,	4400-4529	14 1466
Craig Ave.,	5100-5131	14 1447
.....	5200-5221	14 1448
.....	5500-5511	14 1453
Cranford Lane,		14 1405
.....		14 1408
Creighton Ave.,	2520-2625	11 1199
Crest Road,	2200-2207	10 1070
.....	2208-2319	10 1069
.....	2400-2429	10 1020
.....	2500-2519	10 1041
Crestview Road,	1800-2029	14 1472
Crismer Ave.,	5414-5453	9 1349
Crofton Road,	1200-1371	14 1477
Cross Lane,		14 1405
Cross Country Boulevard,	2600-2659	10 1041
S. S., Green Spring Ave. to Pimlico Rd., ...		10 *1020
.....	6600-6619	10 1053
Crowson Ave.,	4800-4813	14 1440
.....	4900-4911	14 1437
.....	5214-5229	14 1435
Croydon Road,	112-125	14 1416

* Indicates only one side of Street shown

	VOL.	SHEET
Croydon Road,.....	400-429	14 1422
Cylburn Ave.,	2500-2699	10 1011
.....	2700-2736	10 *1012
.....	2701-2741	10 *1013

D

Daniel Ave.,	7600-7635	11 1197
Dartmouth Road,	900-1017	14 1467
Daves Drive,		9 1386
Deckar Ave., N.,	1200-1509	5 532
Deepdene Road,	600-740	14 *1413
.....	601-637	14 *1410
.....	701-741	14 *1409
Deepwood Road,	3900-4039	7 765
Deering Ave.,	1900-2049	1 84
Denham Circle North,	2800-2839	1 56
Denham Circle South,	2900-2925	1 56
Denison,	2800-2809	9 908
Dickman, W.,	1-230	1 54
Dock Road,		5A 537A
Doll Ave.,	4630-4715	9 984
Donaldson, W.,	1-420	1 54
Dorchester Road,		9 1315
Dorset Place,		9 1381
.....		9 1382
Drury Lane,	400-427	8 1278
.....	428-515	8 1277

E

East Lane,		14 1405
.....		14 1408
Eastway,		14 1440
Eastway Court,		14 1440
Echodale Ave.,		14 1471
Edgepark Road,	5700-5825	14 1472
Edgewood,	100-155	8 1243
Edmondson Ave.,	5313	8 *1278
Elbert,	3100-3125	8 1242
.....	3126-3135	8 1241
.....	3300-3335	8 1235
Elkader Ave.,		7 748
.....		7 749
.....		7 759
Ellamont, S.,	100-199	8 1240
.....	1410-1429	8 1269
Elmhurst Road, Hawthorne Road to Roland Ave.,		14 1407
Elmley Ave.,	3630-3824	7 *786
Elsrode Ave., W. S., Chesley Ave. to Rosalie Ave.,		11 *1199
Embla Ave.,	5000-5015	14 1411
Enderly Road,		14 1416
Enfield Road,		14 1429
.....		14 1430
Englewood Road,	1-16	10 1091
Epiphany Place,	2500-2521	9 942
Erdman Ave.,	6200-6315	5 581
Eurith Ave.,	6000-6025	11 1518
Evergreen Ave.,		8 803
.....		8 841
.....		8 1223

* Indicates only one side of Street shown

	VOL.	SHEET
Evergreen Ave.,	8	1224
Evesham Ave.,	14	1423
.....	14	*1422
.....	14	*1421
.....	14	1467
.....	14	1470

F

Fairfax Road,	9	1315
Falkirk Road,	14	1476
Falls Road,	10	1074
.....	10	1098
.....	10	1067
Fallstaff Road,	9	1381
.....	9	1382
Fayette, E.,	5	537
Federal, E.,	5	579
Fenwick Ave.:		
S. of Sheffield Rd. to Northwick Rd.,	7	771
E. S., Northwick Rd. to E. Cold		
Spring Lane,	7	*770
W. S., Northwick Rd. to E. Cold		
Spring Lane,	7	*766
E. Cold Spring Lane to Arlington Ave.	7	770
Fieldcrest Road,	9	1381
Findlay Ave.,	7	794
First,	5	576
.....	5	577
.....	5	579
Fisk Road,	1	56
Fordleigh Road,	9	1387
Forest Park Ave., N.,	8	890
Forty-first, W.,	6	*677
.....	6	*682
Forty-third St., W.,	6	682
Frankford Ave.,	11	*1184
Franklin, W.,	8	1224
.....	8	*1224
Franklinton Road, N.,	8	*1225

G

Gaither Place,	3	224
Garrison Ave., W.,	10	1011
Gelston Drive,	8	853
.....	8	852
.....	8	851
.....	8	850
.....	8	849
.....	8	869
Georgetown Road,	8	1265
.....	8	*1265
.....	8	*1269
Giles Road,	1	56
Gilmarsy Road,	14	1420
Gist Ave.,	9	1359
Gittings Ave.,	14	1427
.....	14	1428
.....	14	1474
Gladstone Ave.,	14	1410
.....	14	1409
Glaflin Court,	1	56

* Indicates only one side of Street shown

	VOL.	SHEET
Glen Ave.,	2700-2707	10 1041
.....	2708-2915	10 1040
Glenarm Ave.,	4006-4116	11 *1185
Glencoe Road,	11 1199
Gleneagle Road,	1100-1243	14 1470
Glenwood Ave.,	500-530	14 *1450
.....	501-727	14 *1448
.....	600-830	14 *1453
.....	801-849	14 *1458
.....	900-1113	14 1459
Goodale Place,	14 1430
Goodale Road,	14 1429
.....	14 1430
Goodwood Gardens,	201-207	10 *1086
Govane Ave.,	5000-5019	14 1445
.....	5500-5648	14 *1449
.....	5501-5659	14 *1453
.....	5720-5730	14 *1426
.....	5725-5737	14 *1451
Grantley,	200-214	8 *1243
Grantley Road:		
E. S., Garrison Blvd. to Fairview		
Ave.,	9	*907
W. S., Garrison Blvd. to N. of		
Fairview Ave., ..	9	*904
E. S., Fairview Ave. to Liberty		
Hts. Ave.,	9	*905
W. S., S. of Springdale Ave. to		
Liberty Hts. Ave., ..	9	*902
.....	2800-2817	9 984
.....	2900-2925	9 983
.....	3044-3060	9 *955
.....	4000-4049	9 955
Greenfield Ave.,	11 1184
Greenleaf Road,	5000-5021	14 1411
Greenspring Ave.,	4700-5145	10 1011
Grindon Ave.,	5006	11 *1137
Grindon Road,	5600-5625	11 1199

H

Halwyn Ave.,	14	1426
.....	14	1451
Hamlin Ave.,	5800-5811	10 1030
Hampshire Ave.,	9	1332
.....	9	1334
Hanover, S.,	2100-2529	1 54
.....	2825-3035	1 55
Harriton Road,	10	1098
Harwood Ave.,	500-549	14 1449
.....	600-825	14 1453
Haverhill Road,	1000-1011	8 1267
.....	1012-1016	8 *1267
.....	1013-1017	8 *1266
.....	1018-1023	8 1266
.....	1024-1124	8 *1268
.....	1025-1125	8 *1266
Hawthorne Road,	100-121	14 1402
.....	122-225	14 1401
.....	301-329	14 *1405
.....	320-328	14 *1406
.....	400-520	14 *1407
.....	401-511	14 *1408

* Indicates only one side of Street shown

		VOL.	SHEET
Hayward Ave.,	3201-3213	10	*1048
Hazlett Ave.,	400-515	8	1289
Henderson Ave.,	6000-6027	14	1421
Hendler Lane,		6	614
		6	617
		6	619
Herring Run Drive E.,	5000-5009	11	1144
	5010-5335	11	1137
Herring Run Park Drive, W.,		14	1471
Hess Ave.,		14	1432
Highgate Drive,	5500-5720	10	*1032
Highwood Drive,		14	1467
		14	1474
Hillburn Ave.,	5000-5219	11	1175
Hillen Road,	5100-5635	14	1471
	5700-6109	14	1472
Arlington Ave. to Northwick Rd.,		7	770
Northwick Rd. to Argonne Dr.,		7	771
Hillenwood Road,		14	1471
Hoes,		6	683
Hollen Road,	180-199	14	1427
	400-419	14	1428
	500-727	14	1474
Homeland Ave.,	100-124	14	*1429
	101-319	14	*1423
	126-234	14	*1430
	300-428	14	*1431
	321-429	14	*1435
	430-438	14	*1450
Howl Terrace,	412-441	14	1422
Huntley Square,	5500-5505	14	1420
Hurley Ave.,	400-529	8	1256
Hurley Lane,	2900-2935	8	1256
Hutchins Ave.,	418-439	14	1422

I

Ingleside Ave.,	3200-3225	10	1008
Inglewood Ave.,	2700-2735	11	1199
Ivanhoe Ave.,	4400-4417	14	1442
	4700-4750	14	*1444
	4701-5019	14	*1466
	4800-5020	14	*1446
	5100-5112	14	*1447
	5101-5113	14	*1458
	5200-5221	14	1458
	5400-5515	14	1453
Ivanhoe Place,		14	1458

J

Jarvis,		8	1257
Joplea Ave.,	2800-2815	1	56
Juneway,	3442-3561	7	786

K

Keith Ave., S. Newkirk to Oldham,		5	571
Kendall Road,	200-321	14	1404
Kenhill Ave.,	1400-1525	3	302
Kenilworth Ave.,	4400-4525	14	1466
	5100-5321	14	1459
Kenmore Road,	5700-5825	14	1420

* Indicates only one side of Street shown

	VOL.	SHEET
Kenneth Square,	420-443	14 1421
Kenoak Road,	3500-3525	10 1031
Kent,	2713-2719	1 *95
Kentucky Ave.,	3200-3245	7 794
.....	3300-3348	7 *795
.....	3301-3347	7 *794
.....	3400-3529	7 786
Kenwood Road,	1-4	10 1086
Goodwood Gardens to Ridgewood Rd., ..		10 1084
N. S., Hawthorne Rd. to Roland Ave., ..		14 *1401
S. S., Hawthorne Rd. to Roland Ave., ..		14 *1402
Kerneway,		14 1440
Kernwood Ave.,	4600-4721	14 1440
Keswick Road,	4500-4638	14 *1403
.....	4501-4637	14 *1404
.....	4639-4726	14 1405
.....	4800-4837	14 1408
Kingsway Road,	1400-1429	7 760
.....	1500-1547	7 766
.....	1600-1655	7 770
Kingwood Square,	3700-3721	9 1381
Kinwatt Road,		14 1470
Kipling Court,	5800-5819	14 1452
Kossuth, N.,	1-48	8 1235
.....	100-129	8 1236

L

Labyrinth Road,	3800-4015	9 1382
Lake Ave.,	3200-3325	7 794
Lake Ave., E.,	46-225	14 1427
.....	300-319	14 1428
.....	400-432	14 *1428
.....	401-433	14 *1421
Lake Ave., W.,	100-711	14 1420
.....	1216-1319	10 1067
Lake Falls Road,	1230-1245	10 1067
Lanier Ave.,	4800-4939	10 1011
Larue Square East,	3000-3025	1 55
Larue Square North,	100-125	1 55
Larue Square South,	100-125	1 55
Laurel Ave.,	4800-4828	10 *1014
.....	4801-5099	10 *1011
.....	5100-5102	10 *1012
.....	5101-5103	10 *1011
.....	5104-5129	10 1011
W. S., Oakley Ave. to Cylburn Ave., ..		10 *1013
Lawndale Ave.,		14 1410
.....		14 1411
Leadenhall,	2200-2351	1 54
Leith Walk,	5400-5519	14 1473
.....	5700-5815	14 1476
Lenton Ave.,		14 1467
Levering Ave.,		1 86
Levindale Road,	5000-5115	10 1012
.....	5116-5122	10 *1012
.....	5117-5123	10 *1011
.....	5124-5129	10 1011
Lewiston Ave.,		9 1361
.....		9 1375
Lexington, W.,	3500-3640	8 *1236
.....	3501-3555	8 *1235
.....	3601-3639	8 *1243

* Indicates only one side of Street shown

	VOL.	SHEET
Lexington, W.,		
E. S., S. of Grantley,	8	*1229
Lichfield Lane,	10	1092
Linwood Road,	11	1153
.....	11	1199
Linworth Ave.,	14	1466
.....	14	1477
Loch Raven Blvd. ,..... 4427-4499	7	*766
..... 4500-4902	14	*1477
..... 4601-4719	14	*1475
..... 5400-5639	14	1473
..... 5700-5809	14	1476
Lochner Road,	14	1473
Lockwood Road,	1600-1649	7 771
Longwood Road,	107-119	10 *1089
Lortes Lane,	14	1426
Lothian Road,	5400-5669	14 1453
Loyola Northway,	2500-2555	9 973
Lydonlea Way,	14	1472
Lyman Ave.,	400-419	14 1432
..... 420-423	14	1426
Lynview Ave.,	5300-5469	9 1349
..... 5500-5535	9	1386
Lyttleton Road,	3000-3113	8 809
M		
McCabe Ave.,	500-727	14 1448
..... 728-732	14	*1458
..... 729-733	14	*1448
..... 734-847	14	1458
McComas, W.,	1-229	1 *54
McCurley,	200-217	8 1238
..... 218-299	8	1237
McKendree Place,	9	1349
McKim,	800-870	3 *262
..... 801-871	3	*263
McLean Boulevard,	11	1199
Magnolia Ave.,	8	1266
Main,	5	579
Malbroor Road,	8	1278
Mannasota Ave.,	7	794
Maplehill Road,	5700-5775	14 1472
Marble Hall Road,	4500-4679	14 1477
Marjorie Lane,	14	1467
Markland Ave.,	400-419	14 1432
Martingale Ave.,	100-355	8 1296
Marydell Road,	300-375	8 1296
Mayflower,	14	1474
Maylane Drive,	6000-6019	14 1467
..... 6100-6119	14	1474
Maynadier Road,	14	1401
.....	14	1402
.....	14	1403
.....	14	1405
Melrose Ave., E.,	30-214	14 *1427
..... 101-129	14	*1416
..... 205-329	14	*1423
..... 300-328	14	*1428
Melrose Ave., W.,	14	1420
Melvin Drive,	630-667	1 5
..... 668-680	1	*5
..... 669-679	1	*24
..... 681-730	1	24

* Indicates only one side of Street shown

	VOL.	SHEET
Middleton Court,	14	1431
Midhurst Road,	14	1427
Midwood Ave.,	4700-5029	14 1466
.....	5100-5214	14 *1458
.....	5101-5411	14 *1459
.....	5300-5410	14 *1453
.....	5500-5525	14 1459
Monastery Ave., S.,	1-138	8 1233
.....	139-143	8 *1233
.....	140-144	8 *1231
.....	145-290	8 1231
Monticello Road,	2200-2225	8 816
Moore Ave., see Cowpen Ave.		
Mossway,		14 1427
Mt. Holly,	200-225	8 1243
Mt. Olivet Lane, N.,	1-128	8 1242
Mt. Vernon Ave.,	6500-6525	9 1338

N

Nassau Place (arb.),		8 1203
Nelson Ave.,	5400-5449	9 1359
Newbury,	5600-5709	10 1068
Nicholas Ave.,	4400-4455	11 1527
Nicoll Ave.,	500-705	14 1467
North Point Road,	725	5 *544
Northbourne Road,		14 1471
.....		14 1473
Northern Pwy.,	500-1025	14 1467
.....	1100-1211	14 1470
Northgate Rd.,	1500-1565	7 766
.....	1600-1667	7 770
Northwick Rd.,	1500-1554	7 *766
.....	1600-1654	7 *770
.....	1601-1655	7 *771
Northwood Road,	4500-4745	14 1477
Norwood Road,	5100-5119	14 1436
Notre Dame Lane,	300-307	14 1433
.....	308-438	14 *1435
.....	309-439	14 *1436
Nurton Ave.,	4700-4813	10 1011

O

Oakdale Road,	192-221	14 1405
.....	300-414	14 *1401
.....	(300-304)	14 *1405
.....	301-415	14 *1406
Oakford Ave.,		9 954
Oakland Ave.,	500-520	14 *1443
.....	501-605	14 *1441
.....	600-606	14 *1444
Oakley Ave.,	2500-2729	10 1011
Old Cold Spring Lane,		14 1440
Old Frederick Road,		8 869
Old Harford Road,	6900-7225	11 1199
Old York Road,	4300-4335	14 1441
.....	4400-4744	14 *1443
.....	4401-4745	14 *1444
.....	4800-4816	14 *1445
.....	4801-4815	14 *1446
Oliver, E.,		5 579
Olney Road,		10 1011

* Indicates only one side of Street shown

	VOL.	SHEET
Orkney Court,	14	1451
Orkney Road,	400-449	14 1425
.....	500-608	14 *1467
.....	501-523	14 *1451
.....	601-609	14 *1452
.....	700-839	14 1467

P

Paddington Court,	14	1430
Paddington Road,	200-202	14 *1430
.....	201-203	14 *1429
.....	204-239	14 1430
.....	300-351	14 1431
Park Drive,	7100-7125	11 1199
Park Heights Terrace,	2640-2679	10 1002
Park Lane,		14 1408
Park Place,		11 1199
Parklawn Ave.,	3450-3555	7 778
Parkman Ave.,	1300-1419	8 1269
Parkway Drive,	6100-6106	14 1467
.....	6105-6180	14 1474
Pataspcoc Ave., E.,	1-117	5A *504A
.....	100-118	5A *502A
.....	200-237	5A 504A
.....	300-444	5A *509A
.....	301-439	5A *506A
.....	500-646	5A *510A
.....	501-649	5A *508A
.....	700-842	5A *515A
.....	701-835	5A *512A
.....	900-1348	5A *516A
.....	901-1049	5A *517A
.....	1101-1349	5A *518A
.....	1400-1429	5A 521A
.....	1500-1599	5A 525A
.....	1600-1625	5A 539A
.....	1626-1710	5A *539A
.....	1627-1711	5A *540A
Pataspcoc Ave., W.,	1-20	5A 502A
Pelham Ave.,	3200-3251	7 794
.....	3501-3543	7 *786
Pentridge Road,	1300-1369	14 1477
.....	1500-1539	14 1475
Pentwood Road,	1300-1399	14 1477
Perring Pwy.,		14 1471
.....		14 1472
Phelps Lane,	3100-3124	8 *1241
.....	3101-3125	8 *1242
.....	3200-3249	8 1241
Pilgrim Road,	5600-5625	11 1199
Pinehurst Road,	6000-6023	14 1423
.....	6024-6310	14 *1427
.....	6025-6401	14 *1428
Plymouth Road,	5090-5327	11 1137
.....	5600-5625	11 1199
Poe Ave.,	4800-4929	10 1011
Ponca,		5 540
Poole,		6 674
Portage Ave.,		14 1477
Potomac N,	1201-1505	5 *532
Pottee,		5A 501A
.....		5A 502A

* Indicates only one side of Street shown

	VOL.	SHEET
Pottee,	5A	511A
Pratt, E.,	5	553
Prescott Ave.,	14	1421
Price Ave.,	9	1359
Prospect Ave.,	11	1198
Prospery Ave.,	14	1427
Purdue Ave.,	14	1473
Purlington Way,	14	1430
.....	14	1416
Putney Way,	14	1431
.....	14	1432

R

Race,	2200-2319	1	54
Radnor Ave.,	312-414	14	*1437
.....	321-415	14	*1440
.....	500-571	14	1445
.....	600-725	14	1446
.....	800-825	14	1466
Ramble Ave.,		14	1445
Ramblewood Road,	1100-1243	14	1470
.....	1244-1335	14	1476
.....	1700-2049	14	1472
Random Road,	400-453	8	1289
Ranny Road,	5700-5728	10	*1070
.....	5701-5727	10	*1066
Ready Ave.,	5000-5023	14	1445
.....	5100-5107	14	1447
.....	5140-5225	14	1448
.....	5300-5416	14	*1450
.....	5301-5415	14	*1453
.....	5500-5639	14	1449
.....	6000-6109	14	1467
Reed Bird Ave.,	100-415	1	55
Reverdy Road,		14	1467
Richwood Ave.,	500-540	14	*1445
.....	501-539	14	*1443
.....	600-758	14	*1446
.....	601-753	14	*1444
.....	800-825	14	1466
Rockfield Ave.,	3800-4045	9	1359
Rockwood Ave.,	3400-3413	10	1030
Rogers Ave., N.,	4503-4610	9	1349
Rokeby Road,	3801-3815	8	*854
.....	3900-4125	8	855
.....	4300-4649	8	869
.....	4650-4669	8	868
Roland Ave.,	4501-4513	14	*1402
.....	4601-4615	14	*1401
.....	4701-4717	14	*1406
.....	4801-4913	14	*1407
.....	5001-5129	14	*1409
.....	5201-5425	14	*1413
.....	5501-5807	14	*1420
Roland View Ave.,	3835-3910	9	975
.....	4100-4239	9	973
Rosalie Ave.,	2800-2815	11	1199
Rosebank Ave.,	326-332	14	*1416
.....	327-331	14	*1424
.....	333-358	14	1424
.....	359-369	14	*1425
.....	360-370	14	*1424

* Indicates only one side of Street shown

		VOL.	SHEET
Rosebank Ave.,	400-453	14	1425
Rosecrest Ave.,	3900-4026	9	*1387
	3901-4025	9	*1379
Roselawn Ave.,	2100-2230	11	*1199
	2101-2229	11	*1137
Rossiter Ave.,	310-415	14	1437
	500-524	14	1445
	525-536	14	1446
Round Road,	2500-3235	1	56
Roundview Road,	400-569	1	55
Rubin Ave.,	5700-5719	9	1386
	5800-5815	9	1379
Rueckert Ave.,		11	1137
Ruscombe Lane,	2600-2825	10	1011

S

Sabina Ave.,	1200-1215	10	1074
Sagra Road,	5400-5635	14	1473
St. Alban's Way,	100-117	14	1429
	5000-5103	14	1429
	5104-5306	14	*1429
	5105-5315	14	*1430
	5308-5314	14	*1416
	5400-5521	14	1416
St. Dunstan's Garth,		14	1432
St. Dunstan's Road,	100-125	14	1429
	200-235	14	1430
	300-315	14	1431
	316-336	14	*1431
	317-337	14	*1432
	600-635	14	1452
	901-919	14	*1453
St. Georges Ave.,	4400-5023	14	1466
	5100-5323	14	1459
St. Georges Road,	700-715	14	1420
	800-1001	10	1099
	1017	10	*1074
St. Johns Road,	600-637	14	1410
	700-745	14	1409
St. Marks Ave.,	1300-1419	8	1269
St. Marys Lane,		14	1401
		14	1402
		14	1406
		14	1407
Salisbury Ct.,	920-1043	4	322
Saratoga,	3600-3634	8	*1229
	3601-3815	8	*1243
Schenley Road,	4500-4639	14	1403
	4640-4649	14	1405
Schwartz Ave.,	400-469	14	1428
Seabury Road,		1	55
Seagull Ave.,	200-519	1	55
Seamon Ave.,	2900-3059	1	55
Sethlow Road,	2700-2725	1	56
Seville Ave.,		10	1011
Sheffield Road,	1500-1555	7	761
	1554-1649	7	771
Sherbrook Ave.,		9	1387
Sheridan Ave.,	500-545	14	1450
Sherwood Ave.,		14	1470
		14	1472
Slater Road,	1000-1325	1	56

* Indicates only one side of Street shown

		VOL.	SHEET
Smith Ave,	1300-1449	10	1068
.....	5700-5707	10	1068
.....	6000-6209	10	1075
.....	6001-6029	10	*1067
Snader Ave.,	4800-4825	9	947
Sorrento Ave.,		8	1289
Southfield Place,		14	1431
Southland Ave.,	2900-3051	1	55
Spartan Ave.,		14	1443
Spaulding Ave.,	2700-2725	10	1012
.....	2800-2825	10	1010
.....	2900-3029	10	1006
.....	3030-3074	10	*1006
Spelman Road,	1100-1325	1	56
.....	2600-2935	1	56
Spring Lane,		14	1444
Springlake Way,	5000-5317	14	1430
.....	5400-5535	14	1416
Stafford Road,	4900-5139	8	1289
Stonewood Road,		14	1477
Stoney Run Drive,	5800-5815	14	1420
Strathmore Ave.,	3206-3312	10	*1053
Strickland,	2900-3065	8	1256
Sulgrave Ave.,	1620-1624	10	*1066
.....	1621-1625	10	*1068
.....	1700-2015	10	1066
.....	2700-2710	10	*1041
.....	2701-2711	10	*1040
.....	2712-2919	10	1040
Summit Ave.,		14	1409
.....		14	1410
.....		14	1413
Summit Lane,		8	816
Sunset Road,	5000-5129	10	1011
Surrey Drive,	6900-7135	9	1381
Swale Road,	400-439	1	55
Swansea Road,	1700-2049	14	1471
Sycamore Road,	6000-6012	14	*1423
.....	6001-6025	14	*1421
.....	6014-6026	14	*1428
.....	6200-6215	14	1428

T

Taney Road,	3210-3403	10	1052
Taplow Road,	112-123	14	1416
.....	200-220	14	*1416
.....	201-225	14	*1430
.....	300-324	14	1424
.....	321-334	14	1425
Thicket Road,		14	1427
Thornhill Road,	300-319	14	1431
Tilbury Way,	5200-5318	14	*1430
.....	5201-5311	14	*1431
.....	5313-5319	14	*1424
Tippett Ave.,	5400-5459	9	1359
Tolley,		1	77
Tonstall Road, see Tunstall Road.			
Towanda Ave.,	4400-4430	9	*985
.....	4401-4429	9	*986
Tulip Path,		10	1085
Tunbridge Road,	100-119	14	1429
.....	200-305	14	1430

* Indicates only one side of Street shown

		VOL.	SHEET
Tunbridge Road,.....	306-314	14	*1431
.....	307-313	14	*1430
.....	315-340	14	1431
.....	341-355	14	*1431
N. S., W. of York Road,	14	*1432
.....	500-608	14	*1449
.....	501-531	14	*1450
.....	601-609	14	*1453
.....	610-825	14	1453
Tunstall Road,.....	14	1467
Twenty-fifth, E.,	600-625	7	726
.....	626-660	7	*727
.....	627-661	7	*726
Twilight Lane,	14	1416

U

Underwood Road,	14	1433
Unetta Ave.,	8	1266
Upland Road,	1-9	10	*1085
.....	2-8	10	*1088
N. S., East Lane to Hawthorne Rd.,	14	*1408
S. S., East Lane to Hawthorne Road.,.	14	*1405
N. S., Hawthorne Rd. to Roland Ave.,.	14	*1407
S. S., Hawthorne Rd. to Roland Ave.,.	14	*1406
Upnor Road, E.,	100-123	14	1429
.....	200-221	14	1430
Upnor Road, W.,	14	1411

V

Veronica Ave.,	700-725	1	56
----------------------	---------	---	----

W

Wabash Ave.,	3742-3907	9	924
Wabash Ave., E.,	4630-4715	9	982
Wadsworth Way,	14	1472
Walker Ave.,	500-531	14	1474
Walnut Ave.,	600-1303	8	869
Walters Ave.,	1200-1329	14	1473
Warwick Ave.,	1-160	8	1202
.....	1-160	8	1203
.....	162-216	8	*1226
.....	218-530	8	*1224
Waterview Ave.,	2916-2930	1	*54
Watkinson Ave.,	9	1387
Weaver Lane,	8	890
Weidner Ave.,	6300-6321	14	1474
Welbourne Ave.,	7	770
.....	7	771
Western Run Drive,	10	1069
Westford Road,.....	10	1071
.....	10	1072
Westmont Ave.,	3100-3255	8	809
Westowne Road,	100-109	8	1278
Wethered,	8	891
Wetheredsville Road,	5000-5141	8	890
Whiteford Ave.,	5100-5119	14	1436
Whitmore Ave.,	500-529	8	1224
Wickham Road,	8	1289
Wilbert Ave.,	14	1466
Wilbron Ave.,	700-714	8	*803

* Indicates only one side of Street shown

		VOL.	SHEET
Wilbron Ave.,	701-715	8	*804
Wildwood Ave.,		10	1072
.....		10	1073
Willow Ave.,	500-533	14	1443
.....	600-639	14	1444
.....	700-734	14	*1466
.....	701-735	14	*1442
.....	900-945	7	759
Willowmere Way,	5400-5415	14	1431
Willowton Ave.,	5300-5419	14	1471
.....	5700-5825	14	1472
Wilmslow Road,	400-511	14	1408
.....	4500-4623	14	1404
.....	4624-4723	14	1405
Winston Ave.,	300-309	14	1433
.....	311-439	14	*1437
..... 338	14	*1433
.....	340-440	14	*1436
.....	500-712	14	*1447
.....	501-619	14	*1445
.....	701-811	14	*1446
.....	800-818	14	*1458
.....	813-1111	14	*1466
.....	900-1112	14	*1459
.....	1200-1245	14	1459
Winwood Court,	2800-2839	1	56
Witherspoon Road,	100-117	14	1429
.....	200-219	14	1430
Woodbourne Ave.,	300-327	14	1431
.....	400-414	14	*1431
.....	401-415	14	*1450
.....	500-533	14	1450
.....	600-849	14	1453
.....	900-1119	14	1459
.....	1280-1519	14	1473
.....	1600-2091	14	1471
.....	2090-2094	14	*1472
Woodford Road,	400-409	14	1436
Woodington Road, N.,	1-24	8	1247
Woodland Ave.,	2600-2820	10	*1011
Woodlawn Road,	100-121	14	1402
.....	200-223	14	1401
.....	300-325	14	1406
.....	400-525	14	1407
.....	5500-5625	14	1420
Woodmere Ave.,	4200-4217	9	1379
Woodside Road,	500-515	8	1277
.....	4800-4915	8	1279
.....	5000-5115	8	1277
Woodview Road,	2600-2725	1	56
Wrenwood Ave.,	4400-4436	14	*1441
.....	4401-4441	14	*1442
.....	4638-4652	14	*1444
.....	4720-4759	14	1444
.....	4800-4821	14	1446
Wyndhurst Ave., E.,		14	1429
Wyndhurst Ave., W.,	1-306	14	1411
.....	308-630	14	*1410
.....	601-631	14	*1408
.....	700-740	14	*1409
S. S., Hawthorne Rd., to Roland Ave.,		14	*1407

* Indicates only one side of Street shown

		VOL.	SHEET
Y			
York Road,	4301-4421	14	*1441
.....	4501-4739	14	*1443
.....	4600-4806	14	*1440
.....	4801-5017	14	*1445
.....	4900-5008	14	*1437
.....	5100-5114	14	*1436
.....	5101-5113	14	*1447
.....	5200-5246	14	*1435
.....	5201-5227	14	*1448
.....	5300-5329	14	1450
.....	5400-5438	14	*1431
.....	5401-5424	14	*1450
.....	5500-5610	14	*1432
.....	5501-5645	14	*1449
.....	5700-5809	14	1426
.....	5810-5820	14	*1426
.....	5811-5843	14	*1451
.....	5822-5906	14	*1425
.....	5845-6111	14	*1467
.....	5908-5940	14	*1422
.....	6000-6014	14	*1421
.....	6100-6314	14	*1428
.....	6201-6315	14	*1474
Yorkshire Drive,		14	1467
.....		14	1474
Yosemite Ave.,	3200-3217	9	924
.....	3218-3259	9	919
X-4590-125			

* Indicates only one side of Street shown

Note: Insert in General Index Book
in place of Add'l General Index of
May, 1948, which is now void.

ADDITIONAL
GENERAL INDEX OF SPECIALS

BALTIMORE, MARYLAND

INCLUDING VOLUME 14

FEBRUARY, 1950

A	VOL.	SHEET
Abell, A. S., Co., Sunpapers Publishing Plant,	3	232
Distributing Co., Surplus War Mat'ls,	6	637
Abyssinia Baptist Church (col.),	2	119
Adams Coal & Wood Co.,	4	348
Alexander Smith & Sons Carpet Co.,	5	544
Algonquin Apartments,	14	1409
Allied Chemical & Dye Corp., Gen'l Chemical Div.,	1	53
Research Products, Inc.,	5	534
Wiping Material Co.,	4	354
Alpha Chem. Co., Disinfectants Mfg.,	2	187
American Bitumuls Co.,	5A	538A
Ice Co.,	9	1362
Legion Post,	11	1121
Lumber & Treating Co.,	5A	532A
Red Cross, Offices,	2	209
Rolling Mill Co., Rustless Iron & Stell Div.,	5	533
	5	534
	5	537
Anchor Post Products, Inc., Fact'y Bldg., A. F. & A. M., Tuscan Lodge No. 202,	14	1449
Antico Products Co., Anti-Corrosive Oils Mfg.,	8	1249
Arcadia Investment Corp.,	3	290
	3	304
Arlington Baptist Church,	10	1006
Bronze & Aluminum Corp.,	9	981
M. Church, North Hall,	9	1349
Armistead Gardens Church (Prot.),	5	583
Arrow Cartons, Inc., Paper Box Fact'y,...	3	240
Oil Co.,	5	536
Products Corp.,	1	77
Arunah Chapel,	8	804
Arundel Boat Club,	1	55
Corp., Sand & Gravel,	4	330
Lumber Co.,	14	1441
Atlantic Furniture Products Co., Furn. W. Ho.,	1	45
Augustana Evangelical Lutheran Church, ..	7	794
B		
Babe Ruth Stadium,	7	758

	VOL.	SHEET
Baltimore City Health Dept., Southern Health Dist. Clinic, ..	4	376
Housing Authority, Bldg., ..	3	262
Federal Savings & Loan Ass'n, . Bldg.,	3	221
Fidelity Warehouse Co.,	4	418A
Gospel Tabernacle,	3	298
Institute of Musical Art,	2	165
Porcelain Steel Corp.,	1	74
Steel Co., W. Ho.,	5	509
Transfer Co.,	5	535
Baltimore Transit Co.:		
Bus Repair Shop,	7	726
Car Barn,	6	612
Central Service Sta.,	5	542
York Road Car Barn,	14	1441
Bauer, F. C., Florist,	14	1427
Berea Temple Seventh Day Adventist Church (col.),	2	154
Bethel Methodist Church (col.),	1	56
Blue Ridge Coal Co.,	8	841
Bragger's Dept. Store,	2	123
.....	2	177
Brandt, C. T., Inc., Leonhardt Body Div., Breco Building,	5	537
.....	3	222
Briscoe, J. C., Gen'l Vocational Sch. #451,	2	189
Broening Park Pumping Station,	1	55
Brooklyn Homes, F. H. P.,	5A	519A
.....	5A	520A
.....	5A	553A
Brown Memorial Baptist Church,	6	603
Bryn Mawr School,	14	1420
Bugle Coat, Apron & Linen Service, Inc., ..	3	299
Burk Building,	4	320
Butler Bldg.,	2	117

C

Calvert Oil Co.,	8	824
Camp Holabird, U. S. Army,	5	574
.....	5	575
.....	5	576
.....	5	577
.....	5	579
Carroll Mansion Recreation Center,	4	321
Catalyst Research Corp., Chem. Lab.,	10	1067
Catholic Community House,	4	325
Central Building Supply Co.,	3	260
Chapel of St. Mary's the Virgin (Episc'l) the Nativity (Episc'l),	2	169
.....	14	1428
Cherry Hill Community Meth. Ch. (col.), ...	1	56
Homes, F. H. P., (col.),	1	56
C. & P. Tel. Co.:		
Edmondson Dial Center,	8	1220
Off. & Exchange,	11	1120
Chesapeake Marine Railway, Mach. Shop, ..	4	366
Child Study Center of Maryland, Inc., ...	14	1453
Childrens Home of Baltimore,	14	1473
Nursery School,	6	687
Chofetz Chaim Cong'n Synagogue,	2	213
Christian Baptist Church (col.),	2	119
Church of Christ,	6	699B

	VOL.	SHEET
Church of the Nazarene,	8	1224
Churchill Ltd., Whol. Liquors,	1	59
City Bureau of Sewers, Maintenance Div., ..	8	1223
	8	1224
City of Baltimore:		
Dept. of Education, Equip. W. Ho., ..	4	331
Health Dept.,	4	341
Clayton, W. R., Cooking Oils,	5A	534A
Clifton Conduit Co.,	5	562
Cloverland Farms Dairy, Storage,	6	605
Coca-Cola Bottling Co., W. Ho.,	1	41
Columbia College of Chiropratic,	2	124
Comfort Spring Corp., Factory Bldg.,	1	90
Comfy Mfg. Co., Furn. Slip Covers Mfg., ..	8	1217
Congregation Adath Yeshuron Synagogue, ..	10	1016
Keser Torak Synagogue,	9	972
Lubawitz Nusach Ari Synagogue,	9	973
Consolidated Gas, Elec. Light & Power Co.	4	416
Grocers Co., C. D. Kenny Div.,	1	28
Consultant of Uruguay,	3	274
Continental Can Co.,	4	366
Cottage Donuts, Inc., Donut Frying,	1	18
Crown Central Petroleum Corp., Bulk Plt.,	5	559
Cork & Seal Co., Mach. Div., Mach. Shop,	5	555
Venetian Blind Co.,	7	721
Cumberland Coal Co.,	1	39
Cummins, G., & Co., Electro Plating,	8	1256
Cushman, J. H., Co., Feed Mill,	3	233

D

Danko Pattern & Mfg. Co.,	9	981
Davidson Chemical Bldg.,	3	221
Transfer & Stge Co., Motor Freight Sta., ...	5	581
Davis, H. B., Co., Paint W. Ho.,	1	63
Lumber & Supply Co.,	9	947
Dickeyville Nursery School,	8	890
Doctors Hospital,	6	645
Douglass High School (col.),	2	216
Drumcastle Apartments,	14	1474
Dryden, F. W., & Sons, Oil W. Ho.,	8	841

E

East Hoffman Street Meth. Church,	3	283
Eastern Cold Storage Co.,	1	97
Iron & Steel Co.,	5	581
Venetian Blind Co.,	1	62
Edgewood Nursing Home,	14	1423
Edison, T. A., Boys Vocational Sch.,	2	127
Embassy Theatre,	4	319
Embros Wine Co.,	2	199
Enoch Pratt Free Library, Branch No. 22, ..	14	1432
Enterprise Fuel Co.,	14	1410
Epiphany Episcopal Church,	14	1441
Evangelical Church of God,	1	11
Evergreen Methodist Church,	14	1403

F

Filbert, J. H., Inc., Oleomargarine, &c., Mfg.,	8	1267
Fire Department:		
Station No. 43,	14	1432
Truck Co. No. 2,	2	116
Firestone Tire & Rubber Co.,	4	367
First Apostolic Church,	4	324
First Baptist Church (col.):		
Carver Rd.,	1	56
2419 Puget,	1	88
First Bible Presbyterian Church,	3	302
Church of the Nazarene,	8	1224
Food Fair Stores, Inc., Gro. W. Ho.,	5	541
Foreman Co., Incinerator,	1	55
Foss, F. E., Candy Co.,	1	11
Fourth Church of Christ, Scientist,	11	1134
Fox Packing Co.,	8	1224
Free Pentecostal Church,	1	13
Friends School,	14	1411
Frigidaire Sales Corp., Off. & W. Ho., ..	7	721

G

Games Lithographing Co.,	4	319
General Automatic Oil Burner Co.,	7	709
Electric Co., Service Bldg.,	4	384
Lee, Dwellings,	10	1091
Motors Corp., Parts W. Ho.,	5	536
Supply & Equipment Co.,	7	723
Vocational School No. 198,	3	310
452,	2	169
Gethsemane Baptist Church (col.),	6	611
Gillis Mem'l Community Church,	2	143
Gilman Country School,	14	1413
Gordon Building,	1	34
Cartons, Inc.,	1	66
L. & Son, Paper Box Factory,	1	34
Gospel Assembly Church,	5A	509A
Center,	7	799G
Govans Christian Church,	14	1445
Methodist Church,	14	1435
Presbyterian Church,	14	1425
Public School No. 213,	14	1451
Grace Full Gospel Church (Faith Tabernacle),	3	296
North Baltimore Methodist Ch.,	14	1401
Greek Center Hall,	2	196
Green, B., & Co., Gro. W. Ho.,	2	180
Gregory Memorial Baptist Church,	14	1426
Grief, L., & Bros., Inc., Clothing Mfg., .	14	1435
Gross, F., & Sons, Coal Yard,	3	284
.....	5	530

H

Hamilton Recreation Center,	11	1183
Harbison-Walker Refractories Co.,	5A	516A
Harbor Sales Co., Lumber W. Ho.,	1	45
Harlem Square Baptist Church (col.),	2	184
Harris, A. J., & Co., Off. & W. Ho.,	8	1221
Harrison Lumber Co.,	3	283

	VOL.	SHEET
Hatheway-Paterson Corp., Forest Products,	5	562
Hecht Bros. & Co., Furn. W. Ho.,	1	8
High Rock Ginger Ale Co.,	1	63
Hill Chase Steel Co., W. Ho.,	5	581
Hochschild, Kohn & Co., Dept. Store,	1	18
Hoffberger, C., Co.:		
Ice Plant,	5	547
Oil Stge. Terminal,	5	580
Holabird Homes, F. H. P. (col.),	5	564
Home Insurance Co., Office,	4	317
Hood Convalescent Home,	8	1278
Hotel Rittenhouse,	3	289
Howe Scale Co., W. Ho.,	7	706
Hub Dept. Store,	6	612
Hutzler Bros. Co., Dept. Store.	1	16

I

Immanuel Lutheran Church,	14	1476
Independent Towel Supply Co.,	4	379
Inland Steel Products Co.,	5	583
Internal Revenue Bldg., Offices,	4	318
International Harvester Co., W. Ho.,	1	68
.....	1	72
Italian Christian Church,	3	244

J

Jacobs Bros., Inc., Clothing Fact'y,	3	294
Johns Hopkins University:		
Dept. of Geography,	6	657
Research Institute,	3	289
School of Medicine,	3	268
Jones, P., & Co., W. Ho.,	5	544
Joseph C. Briscoe Gen'l Vocational School #451,	2	189

K

Kiwanis Park Community Center,	14	1440
Knipp, J. C., & Sons:		
Marine Supplies W. Ho.,	5A	501A
Storage Yard,	5A	514A
Koppers Co., Steel Fabricating,	1	45

L

Lenderking Metal Products, Inc.,	4	364
Lexington Recreation Center,	2	120
Lions Club, Recreation Center,	1	5
Lissberger Box Co., Fact'y,	4	379
Londontown Mfg. Co., Clothing Fact'y, ...	7	706
Lord Baltimore Laundry,	5	508
Press, Haven St. Plant, Printing,	5	547
Lord-Mott, Inc., Vegetable & Oyster Canners,	4	358
Loudon Park Cemetery Buildings,	8	1233
Loyola College,	14	1434
Lutheran Church of the Holy Comforter, ..	14	1449

M

Maclea Lumber Co.,	4	342
--------------------------	---	-----

	VOL.	SHEET
McNamara & Co., Metal Tanks Mfg.,	1	54
Majestic Cleaning & Dyeing Co.,	14	1410
Mangles-Herold Co., W. Ho.,	4	383
Market Hotel,	4	320
Maryland Box Co.,	1	46
Cooperage & Steel Drum Co., ...	5	547
Yacht Club,	1	55
Maslow Cooperage Co.,	5A	525A
Masury, J. W., & Son, Inc., Paint W. Ho.,	1	63
Mathieson Bldg., Offices,	4	317
May Co., Dept. Store,	1	51
Melrose & Co., Whol. Liquors,	1	4
Merchants & Miners Transportation Co., ..	4	330
Metal Spinning & Plating Co.,	1	4
Miller, Metal Products, Metal Cabinets, ...	1	27
Mitchell, L. E., Inc., Engineers & Contractors,	9	982
Monroe Plastics, Inc.,	1	18
Montgomery Ward & Co., W. Ho.,	1	13
.....	2	138
.....	4	368
Mt. Calvary Baptist Church (col.),	2	182
Olive Baptist Church (col.),	4	324
Beneficial Home,	2	166
St. Joseph's High School,	8	1296
Vernon Distillery No. 1,	1	43
Mutual Chemical Co. of America,	4	356

N

National Can Corp.,	4	347
Carloading Corp.,	3	260
Chem. & Plastics Co.,	4	354
Dairy Products,	3	234
National Gypsum Co.:		
Mill & Warehouse,	5	572
Rock Storage Building,	5	571
New Central Baptist Church (col.),	2	191
Mt. Zion Baptist Church (col.),	2	161
Norfolk, Baltimore & Carolina Line, Inc., W. Ho., ...	4	331
.....	4	332
.....	2	203
Northwestern Boys Club,	7	766
Northwood Methodist Church,	14	1433
Notre Dame of Maryland (Sch. for Girls), ..		

O

Open Bible Gospel Tabernacle,	11	1132
Otterbein Church of United Brethren in Christ,	1	8
Overlea Methodist Church,	11	1194

P

Pan American Refining Corp.,	5A	544A
Paramount Bldg., Offs.,	4	317
Park Community Church (Evang'l & Reformed),	9	1370
Lynn Apartments,	10	1088
Raven Apartments,	14	1472
Parker Fuel Co.,	8	1222
Paul Jones & Co.,	4	348

	VOL.	SHEET
Pemco Co., Thermit Mfg.,	5	552
Pen Mar Co., Bldg. Mat'l,	2	199
Pentecostal Church,	5	577
Pentridge Apartments,	14	1475
Pepsi Cola Bottling Co.,	4	371
Petsah Tikvan Synagogue,	9	998
Pierce & Hebner, Inc., Whol. Liquors, ..	8	1225
Pittsburg Plate Glass Co.,	3	232
Pius Memorial R. C. Church (col.),	2	153
Pleasant Grove Baptist Church,	2	169
Hope Baptist Church (col.),	14	1422
Polish Baptist Mission,	4	339
Post Office:		
Brooklyn Station,	5A	502A
East End Station,	3	256
Govans Station,	14	1450
Roland Park Station,	14	1413
Station No. 100,	4	320
1906 N. Ellamont,	8	826
3208 Frederick Ave.,	8	1239
Potomac Coal Co.,	3	283
Potts & Callahan Paving Co.,	6	624
Pratt, E., Free Library, Branch No. 22, ..	14	1432
Prefabricators, Inc., Wood Working,	7	732
Proctor & Gamble Mfg. Co.,	4	389
Public School for Handicapped Children, ..	8	831
No. 57,	4	337
79,	2	177
82,	2	149
104, (col.),	2	203
106,	1	30
110, (col.),	2	120
110A,	2	120
111,	2	185
117,	1	28
119,	2	183
120, (col.),	2	205
121,	1	46
122, (col.),	2	168
125, (col.),	2	167
130, (col.),	2	189
132, (col.),	2	182
155,	14	1477
156,	1	88
159, (col.),	1	55
198,	3	310
213,	14	1451
220,	1	80
225,	1	71
233,	14	1413
293,	2	127
294,	1	9
402, (col.),	2	182
450, (col.),	2	216
451,	2	189
452,	2	169
454, (col.),	2	163
454A,	2	216
454C,	2	168
457,	2	155

R

Railway Express Agency,	3	232
-------------------------------	---	-----

	VOL.	SHEET
Ramblewood Apartments,	14	1476
Redstone Woolen Mills, Inc.,	1	27
Rehobeth Church of God (col.),	2	182
Roland Park Co., Contractors Stge.,	14	1404
Presbyterian Church,	14	1407
Public School No. 233,	14	1413
Ross, Betsy, Public School No. 68,	8	1209
Rowley Transportation Co.,	1	18
Rukert Terminal Corp.,	4	355

S

Sacred Heart Mission Center for the Deaf,	8	1296
R. C. Mission Chapel,	5	555
St. John The Baptist R. C. Church & Sch.,	2	122
John's Baptist Church (col.),	1	56
Joseph's Polish Home for the Aged, ..	4	328
Mary's R. C. Church, York Road,	14	1432
& School, Homestead Ave., ..	14	1433
Salvage Sales & Warehouse Co.,	5	532
Schenley Road Community Center,	14	1403
Security Storage Co., W. Ho.,	2	174
Seipp, W. S., General Vocational Public School No. 57,	4	337
Seton Institute, R. C. Insane Asylum, ...	9	1338
Seventh Day Adventist Church,	5A	509A
Sexton, S. B., Foundry & Mfg. Co.,	1	54
Shaarei Toran Synagogue,	9	1324
Sheraton-Belvedere Hotel,	3	273
Sierra Lumber Co.:		
Lumber Yard,	4	394
Office & Warehouse,	4	395
Sinclair Refining Co.,	5A	541A
.....	5A	542A
Social Security Board,	3	230
Socony Vacuum Oil Co.,	5A	537A
South Baltimore Bible Church,	1	51
Western Hebrew School,	8	1217
Southern Fuel Co.,	4	412
.....	4	417
Packing Co., Cannery,	1	39
Soya Corp. of America,	5	573
Spevak & Co., Fresh & Cured Meats,	8	1207
Standard Cap & Moulding Co., Bottle Cap Mfg.,	5	517
.....	5	518
Marine Supply & Service Co., ...	4	358
State of Maryland, Dept. of Budget & Procurement,	4	329
Stevenson & Co.,	8	1204
Stieff, C. M., Piano Factory,	3	307
Summers Fertilizer Co.,	4	405
Sun Spot Beverage Co.,	1	63
Suppee Bldg.,	3	221
Sweet Home Free Will Baptist Ch. (col.), ..	2	142

T

Thomas A. Edison Boys Vocational School, ..	2	127
Tide Bldg.,	4	389
Tiferes Israel Synagogue,	9	1302
Town Theatre,	2	117

	VOL.	SHEET
Trinity Baptist Church (col.),	2	206
Church Assembly of God,	7	799E
Tuscan Lodge No. 202, A. F. & A. M.,	14	1449
Tydings-Lynch-Lorenz, Inc., Boiler Rep.,.	4	359

U

United Evangelical Church,	5	524
Fruit Co., Fruit Shed,	4	330
House of Prayer (col.),	2	155
Iron & Metals Co.,	5	536
U. S. Army:		
Corps of Engineers,	6	633
Second Army Headquarters Motor Pool,.	5	507
U. S. Coast Guard, Treasury Dept.,		
Baltimore Rep. Sta.,.	5	568
Maritime Commission, W. Ho. No. 38,	5A	526A
University of Baltimore,	2	196

V

Veterans Administration Bldg.,	3	221
V. F. W. Club, Franklinton Road,	8	1208
Veterans Trade School, No. 454C,	2	168
Vocational School No. 253,	7	729
254,	8	1203
456,	6	604
457,	2	155

W

W. B. A. L. Radio Studio,	6	639
W. C. A. O. Radio Studio,	2	174
W. C. B. M. Radio Station,	14	1447
War Assets Administration, Condenser		
Tube Mill,	1	62
Warner-Graham & Co., Oils & Naval Stores,	4	333
Warren S. Seipp General Vocational		
Public School No. 57, ...	4	337
Washington Lumber Co., Lumber Piles, ...	1	68
Waverly Press Printing,	3	290
Waxter, W. D. & F. A., Ice Plant,	1	77
Off. & Gar.,	1	8
West Baltimore General Hospital,	8	803
Westinghouse Electric Corp.:		
Storage, &c.,	8	1215
X-Ray Division,	8	1214
Wheelwright-Folger, Inc., Furne. Fac., ..	6	692
Williams, J. H., & Co., Contractors Yd.,.	6	676
Wood-Craft Mfg. Inc., Novelty Furniture,.	8	1256

Y

Yeshiva High School,	9	968
Yorketowne Apartments,	14	1470
Y. W. C. A. (col.),	2	219

X-4590-125

SPECIALS

	VOL.	SHEET
A		
Abbey Hotel,.....	3	259
Abbott Memorial Presbyterian Church,.....	5	516
Abbotts Bitters Factory,.....	1	8
Abbottson Public School No. 50,.....	7	731
Abel Building,.....	4	318
Abraham Lincoln Public School No. 86,.....	2	140
Absorbent Wiping Cloth Co.,.....	8	1203
Academy Garage,.....	6	606
Acme Box Co., Box Factory,.....	4	343
" Steel Engineering Co., Steel Fabricating,.....	1	37
Activated Alum Corp'n, Curtis Bay Plant,.....	5A	529A
Adath Yeshuron Synagogue,.....	4	322
Addison Clark & Bros., Steel Warehouse,.....	1	46
Adelphia Apartments,.....	6	617
Adt, J. B., Co., Machinists,.....	3	228
A. M. Church (Colored),.....	5A	535A
" Home,.....	3	226
Aged Home of Washington Conference Methodist Church,.....	2	163
" Men's Home,.....	2	143
" Women's Home,.....	2	143
Agudas Achim Anshei Sehard Congregation, Synagogue,.....	10	1002
Air Reduction Sales Co., Compressed Air Plant,.....	5A	539A
" " " " 4501 E. Fayette St.,.....	5	541
Aircraft and Marine Specialty Co., Machine Shop,.....	4	335
Aisquit Presbyterian Church,.....	11	1197
Aitz Chaim Congregation Synagogue,.....	4	324
Alco Gas Division, Motor Fuel M'fg,.....	5A	539A
Alco-Gravure, Inc., Process Printers,.....	1	32
Alcott, Louisa M., Public School No. 59,.....	9	970
Aldersgate Methodist Church,.....	6	679
Alemeda Public School No. 2,.....	4	335
Alexander Hamilton Public School No. 65,.....	8	801
" W. M., Public School No. 112 (Colored),.....	2	202
Algonquin Apartments,.....	3	273
" ".....	10	1409
Alhambra Apartments,.....	6	617
Alicia Crossland Public School No. 1A,.....	2	115
All Saints' Evangelical Lutheran Church,.....	8	851
" " Protestant Episcopal Church,.....	1	9
" " Roman Catholic Church and School,.....	9	1343
" " Sisters of the Poor (Episcopal) School,.....	8	831
" Souls Episcopal Church,.....	5A	504A
Allen A. M. Church,.....	2	144
Allenhurst Apartments,.....	3	278
Alliance Tabernacle,.....	1	13
Allied Bedding M'fg Co.,.....	7	722
" Paper Bag Corp'n, Factory,.....	1	57
Allston Apartments,.....	6	651
Alpheus W. Wilson Memorial Methodist Church,.....	6	657
Alto Hotel,.....	3	259
Ambassador Apartments,.....	6	699A
American Agricultural Chemical Co., Lazaretto Guano Works,.....	5	568
" Bank Stationery Co.,.....	7	704
" Bit-U-Muls Co., Mulsified Asphalt M'fg,.....	5A	537A
" Brake Shoe and Foundry Co., "Baltimore Works,".....	2	181
" Brewery, Inc.,.....	3	312

	VOL.	SHEET
American Brewery, Inc.,	3	313
“ Building,	4	318
“ Can Co., Can Storage,	4	360
“ “ Litho Department, &c.,	4	361
“ “ Miller Factory,	6	639
“ “ Warehouse,	5	562
“ Christian Workers Church,	6	602
“ Cider and Vinegar Co., Vinegar Factory,	10	1008
“ Cooperage Co.,	5	541
“ Cyanamid and Chemical Corp'n, Maryland Chemical Co. Division,	1	66
“ Electric Welding Co., Factory Building,	4	343
“ “ “ Steel Barges M'f'g,	1	65
“ Hall,	4	325
“ Ice Co., Garage,	2	139
“ “ “ Plant No. 2,	6	632
“ “ “ “ 3,	2	147
“ “ “ “ 8,	2	203
“ “ “ “ 10,	4	337
“ “ “ “ 11,	2	136
“ “ “ “ 12,	3	284
“ Legion Clubhouse, 13 E. Preston St.,	3	273
“ “ Post No. 2,	6	677
“ Lumber Corp'n, Lumber Shed, &c., 522 Canton Ave.,	8	1249
“ “ “ “ 1411 Philpot St.,	4	356
“ Oil Co., Curtis Bay Plant,	5A	530A
“ “ “ Equipment Storage,	4	341
“ “ “ Garages,	1	52
“ “ “ Plant No. 3,	6	637
“ Paving and Contracting Co.,	7	727
“ Radiator & Standard Sanitary Corp'n, Baltimore Works,	5	573
“ “ “ “ “ “ “	5	574
“ Red Cross, Blood Donor Service,	4	317
“ “ “ Headquarters,	2	124
“ “ “ Home Service Department,	3	259
“ “ “ 3 W. Mt. Vernon Place,	2	128
“ Smelt'g & Refining Co., Baltimore Pl't, Copper Refinery,	5	562
“ “ “ “ Cooling Pond,	5	561
“ “ “ “ Marine Department,	5	559
“ Steel and Wire Co., Steel Warehouse,	1	60
“ Stores Co., Warehouse,	2	158
“ “ “	2	180
“ Street Lighting Co., Storage Repair Shop, &c.,	3	262
“ Sugar Refining Co., Offices, &c.,	4	385
“ “ “ Refinery,	4	387
“ Wiping Cloth Co.,	1	32
“ Zirconium Corp'n,	5	578
Ames Memorial Methodist Church (Colored),	2	203
Ammidon & Co., Tin Works,	4	320
Anchor Post Fence Co.,	5	553
“ Hotel,	4	320
Anchorage, The, Boarding,	4	355
A. F. & A. M., Tuscan Lodge No. 202,	10	1449
Andorfer-Long Co., Paint M'f'g,	1	95
Andrew Chapel Methodist Church,	11	1178
“ D. M., Co., Stone Yard,	6	637
Andrews Wharf,	1	65
Animal Hospital,	6	625
Annadale Apartments,	6	619
Anneslie, Apartments,	3	273
Annex Laundry, Inc.,	5	504
Anshei Nesen Congregation,	3	225
“ Wolin Synagogue,	4	322
Antler Building,	6	627
Apex Wood Products Co.,	1	97
Apollo Theatre, Moving Pictures,	3	294

	VOL.	SHEET
Baltimore Academy of the Visitation,-----	10	1099
B. & A. R. R., Transforming Station,-----	1	42
B. & E. R. R. Pier No. 4,-----	4	329
B. & O. R. R., Annex Offices,-----	1	3
“ “ “ Bailey’s Round House,-----	1	45
“ “ “ Camden Station,-----	1	7
“ “ “ Car Repair Shop,-----	1	18
“ “ “ Chase’s Station,-----	4	356
“ “ “ Coal Trestle,-----	4	388
“ “ “ Curtis Bay Terminal,-----	5A	525A
“ “ “ “ “ “-----	5A	526A
“ “ “ “ “ “-----	5A	527A
“ “ “ Fells Point Station,-----	4	357
“ “ “ Flange Shop, &c.,-----	1	20
“ “ “ Freight Depot, Patapsco Ave.,-----	5A	525A
“ “ “ “ S. Haven St.,-----	5	509
“ “ “ “ House, W. Twenty-first St.,-----	6	626
“ “ “ “ Office, Danville Ave.,-----	5	562
“ “ “ “ Sheds, &c., S. Utah St.,-----	1	29
“ “ “ “ “ “ “-----	1	36
“ “ “ Fruit Terminal Building,-----	1	7
“ “ “ Grain Elevator,-----	4	392
“ “ “ Hay Shed, &c.,-----	1	23
“ “ “ Locust Point Yards,-----	4	389
“ “ “ “ “ “-----	4	390
“ “ “ “ “ “-----	4	395
“ “ “ “ “ “-----	4	396
“ “ “ Lumber Yard,-----	1	69
“ “ “ “ “ “-----	1	70
“ “ “ Mt. Clare Elevator,-----	1	23
“ “ “ “ “ Shops,-----	1	21
“ “ “ “ “ “-----	1	22
“ “ “ “ Royal Depot and Electric Sub-station,-----	2	178
“ “ “ Offices,-----	2	118
“ “ “ Property,-----	4	406
“ “ “ Riverside Yards,-----	4	409
“ “ “ “ “-----	4	410
“ “ “ “ “-----	4	411
“ “ “ Y. M. C. A.,-----	4	399
Baltimore Asphalt Block and Tile Co.,-----	2	199
“ Association of Commerce Building,-----	4	317
“ Belting Co., Wholesale Belting,-----	4	319
“ Body Corp’n, Auto Body Building,-----	7	722
“ Brass Co.,-----	1	42
“ Brick Co., Plant No. 11,-----	5	535
“ “ “ “ “ 13,-----	5	534
“ Butchers’ Abattoir Co.,-----	8	1224
“ Chair Co., Factory,-----	2	169
“ Chapel Latter Day Saints,-----	7	775
“ Chewing Gum Co.,-----	5	534
“ Church of God,-----	7	737
“ City College,-----	7	731
“ Court House,-----	3	221
“ “ Jail,-----	3	261
“ “ Health Department, Druid Health Center,-----	2	189
“ “ Hospital for Communicable Diseases,-----	7	798
“ “ Hospitals,-----	5	543
“ “ Repair Shop,-----	3	224
“ “ Water Department, Montebello Filters,-----	7	772
“ “ “ “-----	7	798
“ Clay Products Co., Warehouse and Office,-----	2	158
“ Concrete Products Co., Concrete Blocks M’f’g.,-----	9	980
“ Cooperage Tank and Tower Co.,-----	1	47
“ Copper Paint Co.,-----	4	373
“ Country Clubhouse and Grounds,-----	10	1093
“ Dressed Poultry Co.,-----	4	321

	VOL.	SHEET
Baltimore Enamel and Novelty Co.,	1	74
" Eye, Ear and Throat Hospital,	2	176
" " " Dispensary,	2	175
" Feed and Grain Co., Stock Food M'fg,	4	359
" Fidelity Warehouse Co., Fidelity Station,	5	568
" " " E. McComas St.,	4	418A
" " " 230 E. York St.,	4	368
" " " N. High and N. Front Sts.,	3	233
" Foundry and Machine Corp'n,	4	407
" Fuel Co.,	2	194
" Gas Light Co.,	4	317
" Goodwill Industries, Workshop,	4	337
" Health Department, Eastern District, Clinic and Offices,	3	253
" Hebrew College, Training School,	2	176
" Life Insurance Co.,	3	227
" Lumber Co., Lumber Shed, &c.,	4	323
" " Yards B and C,	4	342
" Marine Repair Shops, Machine Shop,	4	385
" Medical College,	2	171
" Paint and Color Co., Royal Chemical Laboratories,	8	1204
" Paper Box Co., Factory,	4	379
" Polytechnic Institute,	6	629
" Salesbook Co., Printing, &c.,	8	1239
" School of the Bible,	2	209
" Sewage Pumping Station,	4	341
" Spring Bed Co.,	1	15
" Steam Packet Co., Old Bay Line,	4	368
" " " Pier No. 9 $\frac{1}{2}$,	4	329
" Steel Co., Structural Steel Works,	4	336
" Storage Co., Cold Storage,	4	329
" Sun, Garage and Storage,	1	2
" Tool Works, Tool M'fg,	1	47
" Towel Supply and Laundry Co.,	4	379
" Transfer Co., Auto Repair Shop and Garage,	3	261
" " Freight House,	3	260
" Transit Co., Baltimore Street Car Barn,	2	130
" " " Belvedere Avenue Car Barn,	9	993
" " " " " "	9	994
" " " Car Barn, &c.,	4	398
" " " " Shed and Waiting Room,	6	620
" " " Carroll Park Shops, &c.,	1	57
" " " " " "	1	58
" " " Central Sub-station,	1	16
" " " Druid Hill Sub-station,	6	611
" " " Edmondson Avenue Car Barn,	8	1220
" " " Garage,	5	532
" " " Highlandtown Barn,	5	518
" " " Howard Park Car Barns,	9	1325
" " " Irvington Car Barns,	8	1245
" " " Lauraville Car House,	7	799D
" " " Lombard and Haven Street Barn,	5	514
" " " Madison Avenue Car Barn,	6	613
" " " North Avenue Car Barns,	3	314
" " " Park Terminal,	6	610
" " " Pennsylvania Avenue Car Barn,	2	215
" " " Pole Shed,	1	68
" " " Retreat Street Car Barn, &c.,	6	612
" " " Roland Park Car Barn,	10	1088
" " " Sub-station, 25 Caroline St.,	3	241
" " " " 4806 Eastern Ave.,	5	540
" " " " 3929 Falls Road,	6	676
" " " " 2100 Garrison Boulevard,	8	835
" " " " Harford Road,	7	707
" " " " 3410 White Ave.,	11	1183
" " " Trolley Car Yard,	11	1177
" " " Twenty-fifth Street Barn,	6	633

	VOL.	SHEET
Baltimore Transit Co., York Road Car Barn,	10	1441
“ Wholesale Grocery Co., Warehouse,	4	321
“ Wilbert Vault Co.,	9	980
Baltimorean Hotel Apartments,	6	652
Bank Street Public School No. 237A,	5	516
Banneker, B., Public School,	3	291
Baptist Home of Maryland,	2	210
Bard Avon School,	3	259
Barrister Carroll Public School No. 34,	1	39
Barry, M. J., Auto Service Station,	2	195
Barton, A. E., Sand and Gravel Co.,	9	980
Bateman Apartments,	9	1314
Bauer, F. C., Florist,	10	1427
Baugh Chemical Co. of Baltimore County, Fertilizer Factory,	5	568
Bay Oil Co.,	5	563
Becker Pretzel Bakeries, Inc., Pretzel M'fg.,	8	1202
Bel Air Market,	3	237
“ “ “	3	238
Belair Road Supply Co., Yard No. 2,	5	579
Belfort Meterological Observatory,	3	240
Bell Foundry,	7	708
Bellevieu Apartments,	2	219
Belnord Apartments,	6	614
Belts Wharf,	4	357
Bendix Radio Corp'n, Assembling Plant,	5	534
“ “ “ Factory Buildings,	4	384
“ “ “ Warehouse and Supplies, 219 W. Fayette St.,	2	117
“ “ “ Warehouses, Clemm St.,	4	400
“ “ “ “ Robb St.,	7	706
“ “ “ “ 1113 Russell St.,	1	35
“ “ “ “ 612 W. Ostend St.,	1	33
B. P. O. E. Clubhouse,	2	117
Benesch, I., & Sons, Furniture, &c.,	3	238
Beni-Jacob Congregation, Synagogue,	8	1206
Benjamin Banneker Public School,	3	291
“ Franklin Public School No. 70A,	5A	518A
Bennett, Margaret J., Home,	3	231
Benson Fuel Corp'n,	6	624
Bentley, Shriver & Co., Wholesale Grocers,	3	232
Berean Baptist Church (Colored),	9	997
Berkley Apartments,	2	173
Beth Jacob Center Hebrew School,	10	1051
“ “ Congregation, High St.,	3	225
“ “ “ Synagogue, Clover Road,	10	1031
“ Tfiloh Synagogue and School,	9	1302
“ Yehuda Congregation Synagogue,	9	945
Bethany Baptist Church (Colored),	1	89
“ English Evangelical Lutheran Church,	8	1266
“ “ Lutheran Church,	3	272
Bethel A. M. Church,	2	188
“ Evangelical Reformed Church,	5	505
“ Holy Tabernacle,	3	266
Bethesa Methodist Church,	11	1136
Bethlehem Evangelical Lutheran Church, Branch,	7	784
Bethlehem-Fairfield Shipyard, Inc., Auto Parking, &c.,	5A	535A
“ “ “ Fabricating Shop,	5A	526A
“ “ “ Shipyard,	5A	533A
“ “ “ Storage,	5A	534A
“ “ “ “ Yard,	5A	514A
“ “ “ “ Woodworking and Joiner Shop,	5A	501A
Bethlehem German Lutheran Church,	3	300
“ Steel Co., Shipbuilding Div'n, Baltimore Pl't, Lower Y'd,	4	396
“ “ “ “ “ Factory Building,	4	373
“ “ “ “ “ Office,	4	383
“ “ “ “ “ Pier No. 5,	4	331
		332

	VOL.	SHEET
Brooklyn Methodist Church,-----	5A	506A
“ Public School No. 203,-----	5A	506A
Brook's Hall Apartments,-----	6	614
Brown, A., & Sons, Office Building,-----	4	317
“ Memorial Church (Presbyterian),-----	2	191
“ “ “ “ “ “-----	4	355
Brown's Wharf,-----	10	1420
Bryn Mawr School,-----	4	400
Buck Glass Co., Flint Glass Bottles M'fg.,-----	6	699A
Buckingham Arms Apartments,-----	3	299
Bugle Coat, Apron and Towel Supply Co.,-----	5A	523A
Bureau of Water Supply, Curtis Bay Pumping Station,-----	3	298
“ “ “ “ Garage,-----	9	1346
“ “ “ “ West Arlington Station,-----	6	651
Burford Apartments,-----	4	320
Burk-Fried & Co., Clothing M'fg.,-----	1	59
Burnett, W. T., & Co., Cotton Goods Commission Merchant,-----	7	722
Burns Bottling Machine Works,-----	3	291
Burt Machine Co., Labeling, Wrapping and Lacquering Machines,-----	1	32
Butler Bros., American Wholesale Corp'n Division,-----	2	117
“ “ Wholesale General Merchandise,-----		

C

C. & M. Hosiery Mills,-----	1	4
Cahill, W. S., Centre,-----	8	838
Calhoun Street Christian Church,-----	1	11
Calvary Baptist Church (Colored),-----	2	168
“ Evangelical Church,-----	3	271
“ “ “ “ “ “ Lutheran Church, Old Harford Road,-----	11	1134
“ “ “ “ “ “ 1958 W. North Ave.,-----	6	602
“ Methodist Church,-----	5	520
“ Presbyterian Church,-----	3	258
Calvert Building,-----	3	221
“ Court Apartments,-----	6	652
“ Hall College (Roman Catholic),-----	2	124
“ “ Country School (Private),-----	8	816
“ Metal M'fg Co.,-----	8	1204
“ School, Inc.,-----	6	699B
Calverton Apartments,-----	6	634
Cambridge Apartments,-----	6	651
“ Building,-----	8	1212
Camden Warehouses,-----	1	7
Camp Holabird, U. S. Army Quartermaster Depot,-----	5	574
Canaan Baptist Church (Colored),-----	2	125
Candler Building,-----	4	320
Cannon Shoe Co., Warehouse,-----	2	193
Canterbury Hall Apartments,-----	6	699B
Canton Baptist Mission,-----	5	530
“ Co., Factory Buildings,-----	5	553
“ “ of Baltimore, Colgate Warehouses,-----	5	572
“ Lumber Co.,-----	4	361
“ “ “ “-----	4	363
“ “ “ “-----	4	366
“ “ “ “-----	4	364
“ Market,-----	5	523
“ Methodist Church,-----	5	553
“ Milling and Feed Co., Flour Mill,-----	5	525
“ Platoon Public School No. 230,-----	5	560
“ R. R. Co., Car Repair Shops,-----	5	569
“ “ “ Piers and Warehouses Nos. 1 to 8,-----	5	570
“ “ “ “ “ “ 10 and 11,-----	3	278
Capital Bakers, Inc.,-----	2	202
Capitol Cake Co., Bakery,-----	7	709
“ Lumber Co.,-----	1	65
“ Steel Corp'n, Storage Yard,-----	2	133
“ Theatre, Moving Pictures,-----	8	1223
Careful Carpet Cleaning Co.,-----	8	1223
“ Laundry Co.,-----	8	1223

	VOL.	SHEET
Carey Machinery and Supply Co.,	4	317
“ Theatre, Moving Pictures,	2	202
Carlin’s Park, Amusement Park and Buildings,	9	925
Carlton Apartments, 2201 Brookfield Ave.,	6	621
“ “ 3507 N. Charles St.,	6	657
Carolina Apartments,	6	699B
Caroline Foundry Co.,	4	344
“ Street Methodist Church,	4	324
“ “ Pier,	4	353
“ “ “	4	354
Carr-Lowrey Glass Co.,	1	96
Carroll, B., Public School No. 34,	1	39
“ C., of Carrollton Public School No. 93,	3	239
Carroll-Independent Fuel Co., 760 E. Twenty-fifth St.,	7	727
“ “ “ 1120 E. Twenty-fifth St.,	7	706
“ “ “ 308-320 W. Twenty-third St.,	6	632
Carrollton Public School No. 75,	2	144
“ Springs Pure Rye Distillery, Inc.,	4	335
Cathedral Apartments,	2	173
“ School,	2	124
Cathell Bros. & Co., Boiler and Steel Plate Shop,	4	384
Catholic Cathedral of the Assumption,	2	124
“ Daughters of America, Building,	2	128
“ High School of Baltimore,	7	789
Caton Coal Co., Coal Pockets,	8	1249
Cecil Apartments,	2	176
Centennial Methodist Church (Colored),	3	237
Central Coal Co.,	4	335
“ Hotel,	2	116
“ Insurance Co., Building,	3	222
“ Methodist Church,	8	849
“ Oil Emulsion Corp’n, Warehouse,	5A	544A
“ Presbyterian Church,	2	176
“ Warehouse Co., Public Storage,	1	2
“ Y. M. C. A. Building,	2	128
Centre Theatre Movies,	6	628
Century Theatre,	2	118
Chadford Apartments,	6	693
Chaldeans Hall,	2	166
Chamber of Commerce Building,	4	319
Chamberlin Metal Weather Strip Co.,	7	721
Chapel of the Nativity (Episcopal),	10	1428
Charles Apartments,	6	651
“ Carroll of Carrollton Public School No. 93,	3	239
Chase Brass and Copper Co., Warehouse,	4	381
Chase’s Wharf,	4	356
Chatsworth Methodist Church,	2	212
Cherry-Burrell Corp’n, Machine Shop, &c.,	1	35
Chesapeake & Potomac Phone Exchange,	2	219
“ “ “ Telephone Building,	3	227
“ “ “ “ Co., Curtis Exchange,	5A	508A
“ “ “ “ “ Exchange:		
“ “ “ “ “ 126-132 N. Wolfe St.,	3	243
“ “ “ “ “ 801 St. Paul St.,	3	259
“ “ “ “ “ 806-808 S. Charles St.,	1	38
“ “ “ “ “ 1613 W. Baltimore St.,	1	10
“ “ “ “ “ Garage,	6	605
“ “ “ “ “ Liberty Exchange,	9	945
“ “ “ “ “ St. Paul Building,	4	317
“ Baking Co.,	6	632
“ Carpet Cleaning and Storage Co.,	2	149
“ Coal Co.,	2	194
“ Garage,	1	10
“ M’f’g Co., Furniture Factory,	1	8
“ Marine Railway Co., Machine Shop,	4	371
“ “ “ “ Office,	4	353

	VOL.	SHEET
Chesapeake Paper Board Co.,	4	401
“ Shoe M’g Co.,	5	553
“ Steamship Co., Office, Waiting Room, Piers, &c.,	4	368
Chevalier D’Anmour Public School No. 74,	7	724
Child Study Center of Maryland, Inc.,	10	1453
Children’s Hospital School,	6	687
Chittum-Kidd Co., Printers,	8	1216
Chizuk Ammund Congregation Temple,	6	614
Christ Church,	3	273
“ English Lutheran Church,	4	367
“ Evangelical Church,	4	388
“ Methodist Church,	6	604
“ “ “ for Deaf,	2	143
Christian and Missionary Alliance Tabernacle,	3	304
“ Temple,	2	141
Christ’s Institute Church (Colored),	3	263
Church and School of Our Lady of Good Counsel (Roman Catholic),	4	393
“ Home and Infirmary,	3	241
“ of God,	5	535
“ “ (Colored), 314-316 N. Gilmor St.,	2	142
“ “ “ 1115-1117 W. Saratoga St.,	2	144
“ “ “ in Christ (Colored), Brady Ave.,	5A	535A
“ “ “ “ 219-223 N. Mount St.,	2	142
“ “ “ “ “ Robert St.,	2	205
“ “ Jesus Christ of the Latter Day Saints,	5	578
“ “ Our Savior (Episcopal),	3	251
“ “ “ (Lutheran),	7	753
“ “ St. John the Baptist,	2	122
“ “ “ Mary the Virgin (Colored),	2	169
“ “ “ Michael and All Angels (P. E.), &c.,	6	628
“ “ the Advent (Episcopal),	4	377
“ “ “ Ascension and Prince of Peace, P. E.,	8	826
“ “ “ Blessed Sacrament, School, &c.,	7	747
“ “ “ Guardian Angel (Episcopal), &c.,	6	638
“ “ “ Holy Evangelist (Episcopal),	5	523
“ “ “ “ Nativity (Episcopal),	9	913
“ “ “ Immaculate Conception, &c.,	2	188
“ “ “ Living God,	1	46
“ “ “ Messiah (Protestant Episcopal),	11	1123
“ “ “ Redeemer Lutheran,	9	1332
“ “ “ Transfiguration (Protestant Episcopal),	9	1348
Cinder Block Corp’n,	9	955
City Hall,	3	222
“ Annexes,	3	227
“ Incinerator, Plant No. 2,	5	544
“ Morgue,	4	341
“ Pipe Yard, Storage,	8	1224
“ Stables,	4	323
“ Wharf, Pier No. 2,	4	330
“ Wharves,	4	354
“ of Baltimore, Animal Shelter,	8	1225
“ “ “ Bureau of Highways, North Avenue Yard,	6	625
“ “ “ “ “ St’ge Y’d, Warehouses, &c.,	3	236
“ “ “ “ “ Sewers, Patapsco Sewage Treatment Works,	5A	543A
“ “ “ “ “ Water Supply, Ashburton Pump’g Sta.,	9	924
“ “ “ “ “ “ “ “ “ Druid Hill Pump Ho.,	6	624
“ “ “ “ “ “ “ “ “ Equipment Storage,	9	955
“ “ “ “ “ “ “ “ “ Guilford Pump’g Stat’n,	6	696
“ “ “ “ “ “ “ “ “ Malster Ave.,	2	193
“ “ “ “ “ “ “ “ “ Store House,	6	694
“ “ “ “ “ “ “ “ “ Dept. of Education, 1248 E. Twentieth St.,	7	704
“ “ “ “ “ “ “ “ “ S. Caroline St.,	4	336
“ “ “ “ “ “ “ “ “ Health, Clinic,	4	362
“ “ “ “ “ “ “ “ “ Highway & Water Depts., St’ge Y’d, &c.,	5	537
“ “ “ “ “ “ “ “ “ Machine Shop, &c.,	4	342

	VOL.	SHEET
Consolidated Gas, Electric Light and Power Co.:		
Spring Gardens Station,-----	1	49
" " " "-----	1	50
Sub-station, 21-29 Custom House Ave.,-----	4	319
" Newgate Ave.,-----	5	572
" 3914-3920 Philadelphia Ave.,-----	5	535
" Tyson St.,-----	2	123
" Woodbrook Ave.,-----	6	611
Transformer House,-----	7	741
Valve House, &c.,-----	1	41
Consolidated Steel and Shipbuilding Corp'n,-----	4	359
" Wholesale Grocer Co.,-----	1	46
Container Corp'n of America, Paper Containers M'f'g,-----	5	553
Continental Can Co., Plant No. 2,-----	5	541
" " " " 16,-----	5	533
" Mills,-----	5	563
" Oil Co.,-----	5	518
" " " Baltimore Refinery and South Tank Farm,-----	5A	538A
" " " East Tank Farm,-----	5A	537A
" " " West Tank Farm,-----	5A	539A
Convent of Our Lady and St. Francis (Roman Catholic) (C'I'd),-----	6	633
" " the Carmelite Nuns,-----	3	279
Conway Hotel,-----	1	8
Cook, G. M., Greenhouse,-----	10	1030
Co-operative Southern States Fertilizer Service, Inc.,-----	5A	546A
Coppin Normal School No. 402 (Colored),-----	2	182
Cordova Apartments,-----	6	619
Corkran Hill & Co., Packing House,-----	8	1257
Corpus Christi Church and School (Roman Catholic),-----	2	192
Cottman Co., Sulphur Warehouse No. 2,-----	5	569
Court Square Building,-----	3	222
Courtney Apartments,-----	2	175
Cowan, W. T., Inc., Motor Freight Garage and Warehouse,-----	1	40
Craft, H. C., Sugar Warehouses,-----	4	331
Crane Co., Plumbers' Supplies,-----	1	1
Cremen, R. J., Sand, Gravel and Road Equipment Yard,-----	5A	529A
Crescent Laundry,-----	1	30
Crisp Memorial Presbyterian Church,-----	5A	506A
Crittenden, Florence, Home for Girls,-----	6	665
Crocker Union Lithograph Co.,-----	5	559
Cromwell, W. K., & Co., Warehouses,-----	1	16
Crook, H. E., Co., Machinists,-----	4	317
Cross Street Market,-----	4	375
Crosse & Blackwell Co., Food Products M'f'g,-----	5	554
" " " " Wine and Liquor Division,-----	4	373
Crossland, Alicia, Public School No. 1A,-----	2	115
Crown Cork and Seal Co.,-----	5	547
" " " " "-----	5	548
Cumberland Coal Co., Coal Yard,-----	1	20
Cunningham Screen Co., Woodworking,-----	8	801
Curtis Bay Gym Association, Clubhouse,-----	5A	524A
" " Methodist Church,-----	5A	520A
" " Public School No. 208,-----	5A	524A

D

Daily Record, Printing,-----	3	221
Daniel A. Payne Public School No. 121,-----	1	46
" Murray Public School,-----	3	251
Daniels, C. R., Inc., Canvas Fabricating,-----	9	1316
D'Annour, C., Public School No. 74,-----	7	724
Daughters of the Eucharist Home,-----	2	183
Davidson, I., Hebrew School,-----	9	972
" Transfer and Storage Co., Motor Freight Station,-----	5	581
Davis Construction Co.,-----	6	676
" H. B., Co., Paint Works,-----	1	60
" H. W., Public School No. 125 (Colored),-----	2	167

	VOL.	SHEET
Enoch Pratt Free Library, Branch No. 18,	7	711
“ “ “ “ “ “ 19,	4	346
“ “ “ “ “ “ 20,	11	1121
“ “ “ “ “ “ 21,	10	1066
“ “ “ “ “ “ 22,	10	1432
“ “ “ “ “ “ 23,	5A	509A
“ “ “ “ “ “ 24,	8	1245
“ “ “ “ “ “ 25,	10	1092
“ “ “ “ “ “ 26,	11	1507
“ “ “ “ Main Building,	2	124
Enon Baptist Church (Colored), Park Ave.,	2	191
“ “ “ “ Schroeder St.,	2	153
Enterprise Fuel Co.,	10	1410
Epiphany Episcopal Church,	10	1441
“ Lutheran Church of Powellmaron,	11	1518
Episcopal Church of the Holy Cross,	8	1210
Epstein's Department Store,	3	238
Equitable Building,	3	221
Erlanger Underwear Co., M'fg Department,	1	6
Esplanade Apartments,	6	614
Eureka Theatre,	1	24
Eutaw Methodist Church,	7	773
“ Place Baptist Church,	2	176
“ Savings Bank Building,	2	116
Evangelical Lutheran Church of the Redeemer,	8	1247
“ “ “ “ Ressurrection,	5A	522A
“ “ German Immanuel Church and School,	4	324
Evelyn Court Apartments,	9	1343
Evergreen A. M. Church,	8	1237
“ Methodist Church,	10	1403
“ Public School No. 209,	10	1403
Excelsior Brick Co.,	8	1269
Exeter Memorial Methodist Church,	3	256

F

Fairfield Elementary School,	5A	548A
“ Homes, U. S. H. A. Project,	5A	547A
“ “ “ “ “ “	5A	548A
Fairmount Garage,	5	504
Faith Baptist Church (Colored),	3	266
“ Evangelical Church,	6	641
“ “ Lutheran Church,	7	711
“ Presbyterian Church,	3	280
“ Reformed Church,	4	340
Falconer Building,	4	319
Falls A. M. Church,	10	1084
Farboil Paint Co., Oil Paint M'fg,	4	373
Fayette-Bennett Methodist Church,	2	114
Feast, S., & Sons, Florist,	8	1289
Federal Funeral Supply Co.,	6	604
“ Land Bank,	6	634
“ Reserve Bank, Building,	3	221
“ Tin Co., Tin Can M'fg,	4	367
“ “ “ Warehouse,	8	1265
“ Yeast Corp'n,	5	575
Federated Charities Neighborhood House,	4	377
Fell, W., Public School No. 6,	4	346
Fells Point Kraut Packing Establishment,	4	344
Fenway Apartments,	6	657
Fertilizer M'fg Co-operative, Inc., Mixers, Warehouse, &c.,	5	559
“ “ “ “ “ “	5	562
Fidelity and Guaranty Fire Corp'n, Offices,	4	318
“ Building,	2	118
“ Storage Co., Warehouse,	6	627
Filbert, J. H., Inc., Oleomargerine M'fg, Factory No. 3,	8	801
Fire Department, Baltimore City Station,	4	318

	VOL.	SHEET
Fire Department, Chemical Co. No. 2,	5A	523A
" " " " " 3,	1	47
" " " " " 4,	6	627
Engine Co. No. 1,	2	122
" " " " " 2,	4	369
" " " " " 3,	4	322
" " " " " 4,	3	222
" " " " " 5,	4	338
" " " " " 6,	3	235
" " " " " 7,	2	126
" " " " " 8,	2	161
" " " " " 9,	3	267
" " " " " 10,	1	23
" " " " " 11,	4	349
" " " " " 12,	4	380
" " " " " 13,	2	186
" " " " " 14,	8	1205
" " " " " 15,	1	3
" " " " " 16, Boat Cottage,	4	342
" " " " " 17,	4	393
" " " " " 18,	6	627
" " " " " 19,	3	309
" " " " " 21,	6	669
" " " " " 22,	4	364
" " " " " 23,	2	123
" " " " " 24,	3	245
" " " " " 25,	2	218
" " " " " 26,	1	46
" " " " " 27,	1	6
" " " " " 28,	3	290
" " " " " 29,	9	984
" " " " " 30,	8	1239
" " " " " 31,	7	735
" " " " " 32,	4	319
" " " " " 33,	7	714
" " " " " 34,	4	336
" " " " " 35,	5A	508A
" " " " " 36,	2	147
" " " " " 37,	1	33
" " " " " 38,	2	114
" " " " " 41,	5	521
" " " " " 42,	11	1168
" " " " " 43,	10	1432
" " " " " 44,	10	1088
" " " " " 45,	10	1068
" " " " " 46,	9	1362
" " " " " 47,	1	79
" " " " " 48 (Fire Boat),	5	569
" " " " " 49 (Fire Boat Dock),	5A	527A
" " " " " 50,	5	563
" " " " " 51,	5	502
" " " " " 52,	6	607
" " " " " 53,	8	869
" " " " " 54,	11	1182
" " " " " 55,	1	57
" " " " " 56,	11	1136
" " " " " 57,	5A	523A
" " " " " 58,	1	97
High Pressure Hose Co. No. 1,	4	319
Hook and Ladder Co. No. 3,	4	338
" " " " " 4,	2	169
" " " " " 5,	3	294
" " " " " 6,	1	47
" " " " " 9,	6	669
" " " " " 10,	2	161
" " " " " 11,	2	193

	VOL.	SHEET
Fire Department, Hook and Ladder Co. No. 15,-----	3	285
“ “ “ “ “ “ 16,-----	3	260
“ “ Hose Co. No. 2,-----	1	3
“ “ Offices,-----	3	223
“ “ Repair Shops,-----	4	383
“ “ Truck Co. No. 1,-----	4	319
“ “ “ “ “ 7,-----	7	735
“ “ “ “ “ 8,-----	8	1239
“ “ “ “ “ 12,-----	9	1301
“ “ “ “ “ 13,-----	1	12
“ “ “ “ “ 14,-----	11	1103
“ “ “ “ “ 17,-----	4	364
“ “ “ “ “ 19,-----	4	393
“ “ “ “ “ 21,-----	5A	508A
“ “ “ “ “ 23,-----	1	57
“ “ “ “ “ 24,-----	5	543
“ “ “ “ “ 25,-----	10	1088
“ “ “ “ “ 26,-----	11	1527
“ “ Walbrook Station, 3130 W. North Ave.,-----	8	820
“ “ Water Tower Co. No. 2,-----	4	319
Firestone Tire and Rubber Co., Service Station,-----	6	627
First Baptist Church,-----	9	1343
“ “ “ (Colored), at Mt. Winans,-----	1	78
“ “ “ “ 5329 Denmore Ave.,-----	9	1358
“ “ “ “ Kelly Ave.,-----	10	1066
“ “ “ of Brooklyn,-----	5A	507A
“ “ “ Fairfield (Colored),-----	5A	535A
“ Christian Church,-----	9	917
“ Church of Christ, Scientist,-----	6	699B
“ “ “ the Brethren,-----	9	1370
“ Colored Baptist Church,-----	3	251
“ English Evangelical Lutheran Church and Parsonage,-----	6	699C
“ Free Methodist Church,-----	6	672
“ Full Gospel Church,-----	1	15
“ Methodist Church,-----	6	634
“ National Bank, Building,-----	4	317
“ Nazarene Church,-----	8	1224
“ Pilgrim Holiness Church,-----	3	276
“ Presbyterian Church,-----	2	171
“ Seventh Day Adventist Church,-----	8	827
“ Unitarian Church,-----	2	128
“ United Evangelical Church,-----	4	338
“ “ Presbyterian Church,-----	7	757
“ Wesleyan Methodist Church,-----	4	375
Fish Dry Cleaning Co.,-----	6	612
Fisher, H., Bakery,-----	2	187
Fitch Dustdown Co., Sweeping Compound M'f'g,-----	1	37
Flaherty Coal and Wood Co.,-----	4	348
Flanigan & Son, Contractors, Asphalt Products M'f'g,-----	7	713
Fleet, H., Primary School No. 25,-----	4	344
Florence Crittenden Home for Girls,-----	6	665
Flynn & Emrich Co., Foundry and Machine Shop,-----	3	229
“ “ “ Gray Iron Foundry,-----	9	983
Foley Hall,-----	2	132
Food Fair, Inc., Market, Franklinton Road,-----	8	1223
“ “ “ 2515 Greenmount Ave.,-----	7	723
Foos, C., Pickles and Kraut,-----	8	1203
“ F. E., Candy Co.,-----	1	11
Footo, D. E., & Co., Canners and Oyster Packing,-----	4	347
Ford's Theatre,-----	2	117
Foreman-Blades Lumber Co., Warehouse,-----	4	355
Foreman Co., Incinerator, &c.,-----	1	86
Forest Court Apartments,-----	9	913
“ Hill Apartments,-----	9	902
“ Park High School No. 406,-----	9	1343
“ “ Presbyterian Church,-----	9	1302

	VOL.	SHEET
Fort Avenue Methodist Church,.....	3	380
“ McHenry, U. S. Government Reservation,.....	4	396
“ Worthington Public School,.....	3	301
Foster Bros. M'fg Co., Metal Beds M'fg,.....	3	228
Fountain Baptist Church (Colored),.....	3	249
Fourteen Holy Martyrs Roman Catholic Church, School, &c.,.....	1	10
“ “ School and Hall,.....	1	17
Frances Ellen Harper Public School No. 111,.....	2	185
Francis Scott Key Public School No. 76,.....	4	393
Frankfort Distilleries, Inc., Registered Distilleries Nos. 1 and 4,.....		
“ “ “ District 5,.....	5	537
“ “ “ Whiskey Blending and Bottling,.....	4	348
Franklin, B., Public School No. 70A,.....	5A	518A
“ Building,.....	3	222
“ Square Hospital,.....	2	134
“ Street Memorial United Brethren Church,.....	2	148
“ “ Presbyterian Church,.....	2	128
Frederick Avenue Methodist Church,.....	8	1207
“ Douglass Homes (Colored),.....	3	239
“ “ “ “ “.....	3	241
“ Ice Co., Ice M'fg,.....	8	1208
“ Public School No. 71A,.....	8	1237
Free State Brewing Corp'n,.....	3	237
Friedens Evangelical Lutheran Friends Church,.....	3	244
Friendly Inn,.....	1	8
Friends Home, Boarding House,.....	6	623
“ Meeting House,.....	6	651
“ School,.....	10	1411
Friendship Baptist Church (Colored),.....	1	40
“ Hall,.....	4	370
Friez, J. P., Scientific Instruments M'fg,.....	3	240
Fruehauf, W., Trailer Co., Factory Building,.....	1	59
Fuld, W., & Sons, Toy Factory,.....	3	294
Full Gospel Church,.....	2	141
“ “ Pentecostal Church,.....	6	674
Fuller Memorial Baptist Church,.....	2	182
Fulton Avenue Baptist Church,.....	2	182
“ “ Presbyterian Church,.....	2	182
“ Baptist Church,.....	2	217
“ Family Laundry,.....	1	17
“ Grand Family Laundry,.....	3	297
“ R., Public School No. 82,.....	2	149
“ Moving Pictures,.....	2	200
Furst Bros. & Co., Picture Frames,.....	1	47
G		
Galilean Fishermen's Temple,.....	2	169
Gamse, H., & Bro., Lithographers,.....	4	319
Gar Wood Industries, Inc., Hydraulic Hoists M'fg,.....	7	722
Garden Apartments,.....	6	699B
“ Theatre,.....	1	47
Gardenville Public School No. 211,.....	11	1178
Garnett, H. H., Public School No. 103,.....	2	188
Garratt, D., & Sons Co., Used Barrel Sales,.....	5	530
“ “ “ “ “ Wooden Barrel Storage,.....	5	529
Garrett Heights Public School, No. 212,.....	11	1107
“ Park Methodist Church,.....	2	131
“ R., & Son, Building,.....	4	318
“ R., Hospital for Children,.....	2	135
Garrison Junior High School No. 42,.....	9	1342
Gassinger, A. A., & Sons, Inc., Loft Building,.....	5	537
“ G., Furniture Factory,.....	1	22
Gatch Memorial Methodist Church,.....	11	1182
“ Wiregoods Co., Factory Building and Warehouse,.....	1	47
Gayety Theatre,.....	4	319
Geipe, J. N., Storage Warehouse,.....	2	188

	VOL.	SHEET
Geis, J. H., & Co., Planing Mill,-----	5A	501A
General Baking Co.,-----	7	704
“ Chemical Co.,-----	1	53
“ Electric Supply Co., Electrical Supplies,-----	4	319
“ Elevator Co.,-----	1	64
“ German Aged People’s Home (Private),-----	8	1296
“ Henry Lee Public School No. 4,-----	1	30
“ Motors Corp’n, Chevrolet Division,-----	5	573
“ “ “ “-----	5	574
“ Refining Co., Oil and Gas Distributing Station,-----	8	1215
“ Refractories Co., Brick Plant,-----	5A	515A
“ Ship Repair Co.,-----	4	384
“ “ “ “-----	4	385
“ Storage and Equipment Co.,-----	7	723
“ Vocational Public School No. 57,-----	4	337
“ “ School,-----	1	9
Geneva Apartments,-----	6	657
George Washington Public School No. 22,-----	1	25
Georges Transportation Co., Freight Shed,-----	4	331
Georgian Apartments,-----	2	209
“ Court Apartments,-----	6	617
German United Evangelical Church,-----	5	524
Gibbs & Co., Canned Goods Warehouse,-----	4	359
“ “ Fruits, Oysters and Vegetables Packing,-----	4	348
“ “ “ Vegetable Canners,-----	1	358
Gibson & Kirk Co., Brass Foundry, &c.,-----	1	66
Gillet Building,-----	4	317
Gillis Memorial Methodist Church,-----	1	12
Gilman Apartments,-----	6	653
“ Country School,-----	10	1413
Gilmore Homes, U. S. H. A. Project (Colored),-----	2	201
“ “ “ “-----	2	214
“ “ “ “-----	2	216
Gilpin, H. B., Co., Wholesale Druggists,-----	1	3
Girls’ Latin School,-----	10	1085
“ Vocational School,-----	3	244
Glenmount Public School No. 235,-----	11	1185
Gliddon Co., Chemical Pigment Division,-----	5	578
Globe Brewing Co.,-----	1	8
“ Solvent Co., Bulk Plant,-----	5	530
Goddard Millwork and Lumber Co.,-----	4	341
Goetze, A. F., Inc., Pork Packers,-----	7	709
“ Pickle Co.,-----	3	276
Goldfield Moving Picture Theatre,-----	1	37
Gomprech Benesch, Furniture Storage and Delivery Department,-----	2	176
Good Hope Hall,-----	2	115
Goodwill Industries,-----	4	344
Goodyear Tire and Rubber Co.,-----	2	194
Gospel Hall,-----	8	804
“ Tabernacle,-----	3	298
“ “ Baptist Church (Colored),-----	2	144
Goucher College, Buildings,-----	6	633
“ “-----	6	634
Gough Street Center,-----	4	339
Govans Christian Church,-----	10	1445
“ Methodist Church,-----	10	1435
“ Presbyterian Church,-----	10	1425
“ Public School No. 213,-----	10	1451
Grace and Hope Mission,-----	4	319
“ “ St. Peter’s Church,-----	2	128
“ “ Truth Gospel Hall,-----	8	837
“ Baptist Church,-----	7	755
“ Chapel Protestant Episcopal Church,-----	1	77
“ English Lutheran Church,-----	4	337
“ Evangelical Lutheran Church,-----	11	1124
“ Full Gospel Church,-----	3	296

	VOL.	SHEET
Grace Memorial Baptist Church (Colored),	3	279
“ Methodist Church, Church Lane,	10	1401
“ “ “ N. Wolfe St.,	7	711
“ “ “ W. Thirty-sixth St.,	6	669
“ Presbyterian Church,	2	167
“ Reformed Church,	1	48
Graceland Park Methodist Church,	5	566
Graffin, J. C., Warehouse,	4	356
Graham, W., & Co., Oils and Naval Stores,	4	333
Grand Hotel,	2	116
“ Masonic Lodge (Colored),	2	189
G. U. O. of N. Hall,	3	231
G. U. O. O. F. Hall (Colored),	2	175
Grant Apartments,	6	629
Grape, A. H., & Co., Picture Frames, &c.,	2	123
Gray Concrete Pipe Co.,	5	553
Great Atlantic and Pacific Tea Co.,	8	1221
Grecht, W., Co., Canned Food Packers,	1	45
Greek Orthodox Church,	2	196
Green Acres Apartments,	9	1382
“ R. S., Building Supplies,	8	1249
“ Spring Dairy,	6	681
“ “ Manor Apartments,	10	1028
Greenfield M’f’g Co., Rubber Tire Patches M’f’g,	8	1257
Greenway Apartments,	6	657
Greer, J. T., & Co., Iron and Steel Warehouse,	1	43
Gregory Memorial Baptist Church,	10	1426
Greif, J. & Bro., Inc., Clothing M’f’g,	10	1435
Griffith & Boyd, Fertilizer Works,	4	405
Gross, A., Candle Co., Wax Candles M’f’g,	5	561
“ F., & Sons, Coal Yard,	3	283
Guild M’f’g Co., Armature M’f’g,	2	161
“ Theatre,	6	633
Guilford Apartments,	3	304
“ Folding Box Co.,	5	536
“ Garage,	6	655
“ Manor Apartments,	6	699A
“ Public School,	3	304
“ School No. 214,	6	697
Gulf Oil Corp’n of Pennsylvania, Bulk Plant,	5A	532A
Gundry Sanitarium,	8	1288
Gunser, C., Sons, Sausage M’f’g,	8	1203
Gunther Brewing Co.,	5	531
Gushouff Sons, Lumber Yard,	8	1205
Gutman, J., Co., Department Stores,	2	117
Gwynns Falls Park High School No. 91,	8	1241
Gwynnwood Apartments,	9	1315

H

Hadding, Apartments,	3	303
Haines, J. J., & Co., Floor Coverings,	1	4
Hamburger, I., & Sons, Wholesale Clothing,	2	118
Hamilton, A., Public School No. 65,	8	801
“ Baptist Church,	11	1116
“ Junior High School No. 41,	11	1183
“ Presbyterian Church,	11	1120
“ Public School No. 236,	11	1134
“ the Florist, Greenhouses,	10	1073
Hamlyn Apartments,	6	699B
Hammond Apartments,	6	699B
Hampden Baptist Church,	6	670
“ Methodist Church, &c.,	6	667
“ Presbyterian Church,	6	669
“ Public School No. 55,	6	670
Hampstead Hill Public School No. 47,	4	352
Hampton Court, Apartments,	2	176

	VOL.	SHEET
Hampton Theatre, Moving Pictures,.....	6	668
Handprinters, Inc., Textile Printing,.....	6	692
Hanline Bros., Paint M'f'g,.....	1	44
Hanover Apartments,.....	2	209
" Public Market,.....	1	8
Hansons, J. J., Cloth Spinging,.....	1	6
"Happy Hills' Convalescent Home for Children,.....	10	1073
Har Sinia Congregation, Hebrew School,.....	9	1387
Har Zion Synagogue and School,.....	6	601
Harlem Park Methodist Church,.....	8	804
" Theatre,.....	2	150
Harper Frances E., Public School No. 111,.....	2	185
Harriet Beecher Stowe Public School No. 118 (Colored),.....	2	166
" Tubman Public School No. 114,.....	4	324
Harris, A. J., & Co., Buildings,.....	8	1225
" Wrecking Co., Old Building Material Storage,.....	1	67
Harrison & Rouse Coal Co., Coal Yard,.....	8	824
Harvey Johnson Public School No. 106,.....	1	30
Hauswald Bakery,.....	8	801
Hawley Apartments and Annex,.....	6	616
Hawthorne Apartments,.....	9	1340
Hayes, T. G., Public School (Colored),.....	3	251
Hearst Newspaper Building,.....	4	318
Hebrew Children's Sheltering and Protective Asso'n, Betsy Levy Memorial,.....	3	241
Hecht & Co., Department Store,.....	4	345
" Bros. & Co., Department Store,.....	1	1
" " " Furniture Warehouse,.....	1	16
Heinz, H. J., Co., Food Products,.....	7	723
" H. T., Sausage M'f'g,.....	8	1203
Helfrich, G., & Son, Sash Door and Blind Warehouse,.....	1	20
Helwig & Leitch, Inc., Food Products,.....	5	537
Henderson's Wharf,.....	4	357
Hendler Creamery Co., Ice Cream Factory,.....	3	226
Henry Fleet Primary School No. 25,.....	4	344
" Highland Garnet Public School No. 103,.....	2	188
" P., Public School,.....	3	284
" Watson Children's Aid Society,.....	2	191
" Winter Davis Public School No. 125 (Colored),.....	2	167
Henschen, J. H., Cigar Box M'f'g,.....	1	37
Hercules Co., Ship Maintenance,.....	4	384
" Power Gas Co.,.....	5	536
Hettleman, K. H., & Sons, Scrap Iron Warehouse,.....	1	59
Heywood Wakefield Co., Chair Factory,.....	1	8
High Pressure Fire Service Pump Station,.....	4	318
" School Manual Training Room,.....	4	376
Highland Apartments,.....	8	836
" Methodist Church,.....	5	512
Highlandtown Community School (Greek),.....	5	549
" Public School No. 215,.....	5	511
" " " " 237,.....	5	513
Hilgartner Marble Co., Marble Cutting, &c.,.....	1	45
Hillsdale Methodist Church,.....	8	890
" Public School No. 218A,.....	8	890
Hilpert, M., Florist,.....	7	778
Hilton Court Apartments,.....	9	906
" Village,.....	9	942
Hinde & Dauch Paper Co., Raffel Div'n, Corrugated Paper Boxes M'f'g,.....	5	533
Hippodrome Theatre,.....	2	116
Hires, C. E., Co., Bottling Works,.....	7	708
Hirschberg Paint Co., Paint M'f'g,.....	1	44
Hochschild, Kohn & Co., Department Store, Service, Building,.....	2	127
" " " " " " W. Lexington Ave.	2	117
" " " " Warehouse,.....	2	123
Hoen, A., & Co., Lithographers,.....	3	283

	VOL.	SHEET
Hoffberger, C., Co., Bulk Plant,.....	5	559
“ “ “ “ Ice and Fuel,.....	8	823
“ “ “ “ Factory, N. Chester St.,.....	7	710
“ “ “ “ “ 1517 N. Gay St.,.....	3	299
“ “ Fuel Co., Coal Yard,.....	3	287
“ “ “ “ Ice M’f’g.,.....	3	249
“ “ “ “ Office, Warehouse, &c.,.....	3	261
Holabird Ordinance Base, U. S. Army,.....	5	574
“ “ “ “ “ “.....	5	576
Holland Cleaners and Dyers of Maryland, Inc.,.....	2	219
“ M’f’g Co., Tacks and Nails,.....	4	335
Hollingsworth Building,.....	3	223
Hollins Market,.....	1	13
Holtite M’f’g Co., Rubber Heels M’f’g.,.....	1	35
“ “ “ “ Warehouse, &c.,.....	1	44
Holy Cross Polish National Catholic Church,.....	4	337
“ “ Roman Catholic Church and School,.....	4	376
“ Rosary Roman Catholic Church, S. Chester St.,.....	4	339
“ “ “ “ “ Eastern Ave.,.....	4	337
“ Trinity Temple of Light,.....	2	170
Home for Incurables of Baltimore City,.....	6	678
“ Friendly Insurance Co.,.....	2	128
“ Laundry,.....	5	583
“ of the Aged of the Methodist Church,.....	10	1071
Homeland M’f’g Co., Metal Specialties M’f’g.,.....	3	291
Homestead Methodist Church,.....	7	719
Homewood Apartments,.....	6	652
“ Garage,.....	6	651
“ School (Private),.....	10	1088
Hooper, W. E., & Sons Co., Cotton Duck M’f’g.,.....	6	691
Hopkins Apartments,.....	6	651
Horn Theatre,.....	8	1205
Horstmier Lumber Co.,.....	4	333
Hospital for the Women of Maryland,.....	2	192
Hotel Altamont,.....	2	176
“ Belvedere,.....	3	273
“ Biltmore,.....	2	116
“ Broadway,.....	3	251
“ Century,.....	3	289
“ Charles,.....	3	289
“ Fayette,.....	2	116
“ Franklin,.....	2	126
“ Maryland,.....	3	221
“ Pimlico,.....	10	1007
“ Sherwood,.....	2	127
“ Waldorf,.....	3	303
“ York (Colored),.....	2	175
House of the Good Shepherd,.....	1	10
“ “ “ “ “ “ for Colored Girls,.....	8	1223
Howard, J. E., Public School No. 61,.....	6	621
“ Movies,.....	2	117
“ Park Methodist Church,.....	9	1332
“ Public School No. 218,.....	9	1332
Hub Department Store,.....	3	221
Hubbert, B. H., & Son, Coppersmiths,.....	5	556
Huber Memorial Evangelical Lutheran Church,.....	7	719
Hubert, J., Plumber and Coppersmith,.....	4	355
Hudson Building Supply Co., Warehouses,.....	8	824
“ “ “ “ “ “.....	8	830
Hughes Lumber Co.,.....	9	947
Hunting Ridge Presbyterian Church,.....	8	868
Huntington Baptist Church, &c.,.....	6	654
Hurst, J., Public School No. 120 (Colored),.....	2	205
Hutchinson Bros., Metal Works,.....	1	33
Hutzler Bros., Department Stores,.....	2	117

	VOL.	SHEET
Hutzler Bros., Department Stores,-----	2	123
“ “ Warehouse,-----	2	116

I

Iglehart Building,-----	3	221
Immanuel Baptist Church,-----	3	315
“ Evangelical Church,-----	5A	510A
Independent Ice Co., Freezing House, &c.,-----	3	229
I. O. O. F. Building, 100-104 W. Saratoga St.,-----	2	124
“ Garden Lodge No. 111,-----	11	1502
“ Lodge,-----	2	174
Industrial Building,-----	3	275
Ingram Hall Apartments,-----	10	1028
Institute of Notre Dame,-----	3	264
Inter-Coastal Paint Corp'n,-----	5	575
International Bedding Co.,-----	3	274
“ Harvester Co. of America, Service Station,-----	7	721
“ “ “ “ Warehouse,-----	2	193
Irvington Public School No. 71,-----	8	1248
Isaac Davidson Hebrew School,-----	9	972
Isaacs, I. C., & Co., Clothing Specialties M'f'g,-----	5	518
Israel Baptist Church,-----	3	251
Ives, W. M., Co., Paint Brush Handles M'f'g,-----	8	1211
Ivy Hall Apartments,-----	6	651

J

Jackson Place Girls Vocational High School,-----	3	242
Jackson's Wharf,-----	4	356
James Distillery, Inc., Reg. Distillery No. 7, District of Maryland,-----	4	373
“ Lawrence Kernan Hospital and Industrial School for Crippled Children,-----	8	890
“ McHenry Public School No. 10,-----	1	14
“ Monroe Public School No. 294,-----	1	9
Jefferson Apartments,-----	6	651
“ T., Public School No. 232,-----	8	868
Jenkins, H. W., Sons Co., Undertakers,-----	2	169
“ Memorial Corpus Christi Church (Roman Catholic School),-----	2	192
Jennette Apartments,-----	8	833
Jerusalem Evangelical Lutheran Church,-----	11	1502
Jewel Laundry,-----	2	187
Jewish Educational Alliance,-----	3	240
“ Home for Convalescents,-----	10	1016
“ Orphan Home, 1734 E. Baltimore St.,-----	3	242
John Eager Howard Public School No. 61,-----	6	621
“ H. Murphy Public School No. 119,-----	2	183
“ Hurst Public School No. 120 (Colored),-----	2	205
“ Rogers Public School No. 27,-----	3	244
“ Wesley A. M. Zion Church (Colored),-----	3	236
“ “ Methodist Church,-----	1	30
Johns Hopkins Hospital, Dormitory for Domestic,-----	3	267
“ “ “ “ Nurses Home,-----	3	251
“ “ “ “ “ “-----	3	252
“ “ “ “ Power House,-----	3	267
“ “ Medical School,-----	3	268
“ “ University, School of Hygeine and Public Health,-----	3	253
“ “ “ “-----	6	650
Johns-Manville, Warehouse,-----	7	708
Johnson, H., Public School No. 106,-----	1	30
“ T., Public School No. 84,-----	4	398
Jones, L. E., Wire Goods M'f'g,-----	3	228
“ Paul, & Co., Distilleries 1 and 4,-----	5	537
“ Woodwork Co., Planing Mill,-----	1	5
Joseph Harrison Lockerman Public School No. 100 (Colored),-----	2	142
Joslyn Co., Telephone Pole Cross Arms M'f'g,-----	5A	516A
Junior High School No. 46,-----	3	310
“ O. U. A. M. Lodge Building,-----	2	116

	VOL.	SHEET
Laura Marshall Memorial Home for Friendless Animals,.....	6	624
Lauraville Gospel Hall,.....	7	799B
" Methodist Church,.....	11	1106
Leadenhall Street Baptist Church,.....	1	38
League Lumber Co.,.....	4	344
Lee, General H., Public School No. 4,.....	1	30
" R. E., Public School No. 49,.....	2	196
" Street Memorial Baptist Church,.....	4	370
Leger Colland Congregation,.....	3	225
Lenderking, P. H., Sheet Metal and Plumbing,.....	4	364
Lenox Apartments,.....	9	913
Leonhardt Wagon M'f'g Co.,.....	5	537
Lever Bros. Co., Baltimore Plant, Washing Powder M'f'g,.....	5	564
Levering Coffee Co., Warehouse,.....	4	356
Levindale, Hebrew Aged Home,.....	10	1021
Levy-Ottenheimer Co., Clothing M'f'g,.....	3	250
Lexington Building,.....	2	118
" Market,.....	2	116
" Public School No. 95,.....	2	120
Liberty Hotel,.....	2	190
" Motors and Engineering Corp'n,.....	2	177
" Public School No. 64 and Annexes,.....	9	1301
Library, at Westport,.....	1	97
Light Street Methodist Church,.....	4	375
" Presbyterian Church,.....	4	370
Ligon & Ligon, Contractors,.....	9	980
Lincoln, A., Public School No. 86,.....	2	140
Linde Air Products,.....	7	723
Linen Thread Co., Knox Netting Mill,.....	4	398
Lion Bros. Co., Embroideries,.....	1	14
Liquid Carbonic Corp'n, Warehouse,.....	3	290
" Sugar Products Co.,.....	5	537
Lissberger Box Co.,.....	4	365
Lithuanian-American Athletic Clubhouse,.....	1	6
Lithuanian Hall,.....	1	15
Little Sisters of the Poor Home for the Aged,.....	3	276
" Theatre, Movies,.....	2	127
Locke Insulator Corp'n,.....	4	412
" " ".....	4	417
Lockerman, J. H., Public School No. 100 (Colored),.....	2	142
Locksley Hall Apartments,.....	2	127
Lohr & Fritze, Florists,.....	8	1296
Lombard Building,.....	1	3
Lombardy Apartments,.....	6	699B
Loose-Wiles Biscuit Co.,.....	7	727
Lord Baltimore Hotel,.....	2	118
" " Laundry Co.,.....	5	504
" " Picture Show,.....	2	135
" " Press, Printing, Lithographing and Paper Box M'f'g,.....	3	291
" Calvert Beverages, Inc., Bottling Works,.....	7	704
" " Laundry,.....	2	187
Lord-Mott Co., Storage,.....	4	358
Lorraine Apartments,.....	2	207
Loudon Park Cemetery Buildings,.....	8	1244
Louis' Theatrical Hotel,.....	3	224
Louisa M. Alcott Public School No. 59,.....	9	970
Lowe Memorial Methodist Church,.....	4	378
Loyola College,.....	10	1434
Lucas, J. D., Printing Co.,.....	3	226
Luther Memorial Chapel,.....	5	551
Lutheran Church of the Holy Comforter,.....	10	1449
" Deaconess Mother House,.....	8	830
" Hebrew Mission,.....	4	324
Luthia Apartments,.....	9	1341
" " No. 1,.....	9	1342
Lyndhurst Public School No. 88,.....	8	850

	VOL.	SHEET
Maryland Car Wheel Co., Railroad Car Wheel M'f'g.,	5A	525A
" Casulty Co.,	6	678
" Clubhouse,	3	259
" Color Printing Co.,	3	229
" Container Co., Paper Boxes M'f'g.,	1	66
" Cooperage Co.,	5	547
" Co-operative Milk Productes, Inc.,	3	294
" Diocesan House,	2	128
" Dry Dock Co., Pratt Street Works,	4	330
" " " Erecting Shop, &c., at Westport,	1	94
" " " Shipyard,	5A	531A
" " " Warehouse,	1	66
" Fibre Products Co.,	8	1203
" Garage,	1	10
" General Hospital,	2	171
" " " Nurses' Home,	2	170
" Glass Corp'n.,	1	74
" Historical Society, Library and Picture Gallery,	2	127
" Institute, Market Place,	4	320
" " W. Mt. Royal Ave.,	2	192
" Jockey Club, Pimlico Race Track,	10	1048
" Life Building,	4	318
" Lumber Co., Lumber Storage and Office,	8	1224
" " " Warehouse, Sash and Door M'f'g.,	3	226
" Metal Building Co.,	1	54
" " " "	1	55
" " Casket Co.,	6	604
" National Guard Hangar,	5	578
" Oxygen Co.,	5	560
" Paper Box Co.,	1	46
" " Products Corp'n.,	1	35
" Penitentiary,	3	261
" Pharmaceutical Co.,	7	724
" Pro-Cathedral (Episcopal),	6	699C
" Realty Investment Trust, Inc., Buildings,	3	290
" " " " "	3	304
" Sanitary M'f'g Corp'n.,	5	542
" School for the Blind, Buildings,	11	1196
" S. P. C. A., Garage,	8	1225
" " Offices and Kennels,	6	664
" State Health Department,	6	634
" " Highway Commission, Garage and Storage,	11	1113
" Steel Products Co.,	1	63
" Theatre,	2	127
" Trust Building,	4	317
" " Co.,	2	116
" Veneer and Basket Co.,	1	97
" Wiping Cloth Co.,	1	63
" Workshop for the Blind,	2	149
" Yacht Clubhouse,	1	86
Masonic Lodge No. 182,	9	947
" Temple,	3	221
Masury, J. W., & Sons, Paint M'f'g.,	1	45
Mattheiss Machine Works,	8	1204
Matthews Memorial Methodist Church,	6	636
Mattingly Lumber Co.,	4	341
May Co., Department Store, 301-309 W. Lexington St.,	2	117
" " " 725 W. Lombard St.,	1	16
" Oil Burner Corp'n, Factory,	2	194
Mayfair Theatre,	2	127
Meadowbrook Club Swimming Pool,	10	1074
Mechanics Lodge, at Dickeyville,	8	890
Medical and Chirurgical Faculty of Maryland,	2	196
" Arts Building,	2	172
Memorial Baptist Church (Colored),	3	296
" Church (Protestant Episcopal),	2	191

	VOL.	SHEET
Morrell Park Public School No. 156 (Colored),	1	88
Morris Building,	2	124
Morse, S. F. B., Public School No. 98,	8	1216
Morton Coffee Co., Wholesale Coffee,	4	317
" Outdoor Advertising Co., Sign M'fg and Painting,	6	644
Moss, I. H., Greenhouses,	10	1450
Mt. Ararat Baptist Church (Colored),	5	531
" " Christian Church (Colored),	5A	546A
" Calvary Baptist Church (Colored),	2	187
" " Christian Church (Colored),	3	282
" Carmel Christian Church,	1	36
" Hebron Baptist Church (Colored),	2	142
" Hope Retreat (Roman Catholic) Insane Asylum,	9	1338
" Lebanon Baptist Church (Colored),	2	154
" Moriah Baptist Church (Colored),	1	28
" Olivet Christian Church (Colored),	2	206
" " Episcopal Church,	2	170
" Pleasant Church,	3	251
" Royal Hotel,	3	289
" St. Agnes' College and High School for Women,	10	1067
" " Joseph's College,	8	1296
" Sinai Baptist Church,	3	293
" " Home for Convalescents,	10	1001
" Tabor Bohemian Methodist Church,	3	253
" Vernon Methodist Church,	6	665
" " Place Apartment Hotel,	2	128
" " Methodist Church,	3	259
" " Woodberry Mills, Inc., Cotton Mills,	6	661
" " " Meadow Mill,	6	692
" Washington Clubhouse,	10	1074
" " Methodist Church,	10	1068
" " Presbyterian Church,	10	1075
" " Public School No. 221,	10	1066
" " Seminary for Boys,	10	1067
" Winans Methodist Church (Colored),	1	88
" Zion A. M. Church,	2	183
" " Baptist Church,	6	654
Mueller, C. A. H., Furniture and Moulding Factory,	2	114
" M. V., & Co., Laundry Supplies,	4	348
Municipal Baths,	4	322
" Office Building,	3	222
Munsey Building,	3	222
Murphy, J. H., Public School No. 119,	2	183
Murray, D., Public School,	3	251
Muth Bros. & Co., Wholesale Drugs,	4	317
Mutual Chemical Co. of America, Bichromates M'fg,	4	353

N

Nathaniel Ramsay Public School No. 98A,	8	1216
National Biscuit Co., Baltimore Biscuit Factory,	1	8
" " Warehouse,	8	1221
" Brewing Co., Garage,	5	528
" " Storage,	5	526
" Can Co., Factory Building,	4	358
" " Warehouse,	4	357
" Carloading Corp'n,	3	232
" Casket Co.,	4	321
" Color Printing Co.,	3	263
" Dairy Products Corp'n, Research Laboratories,	2	190
" Distillers Products Corp'n, A. M. S. Division,	1	43
" " " " " " " " " " " "	1	44
" Enameling and Stamping Co., Matthai Ingram Branch,	4	408
" Lead Co.,	1	37
" Marine Bank, Building,	4	319
" Radiator Corp'n,	7	723
* Sash Weight Corp'n,	1	62

	VOL.	SHEET
National Store Fixture Co., Warehouse, &c.,	8	1203
“ Trucking Co., Pier No. 3,	4	329
“ Warehouse Co., Warehouse,	4	329
Navarre Apartments,	2	207
Navy League, Auditorium,	3	259
Nazarene Baptist Church,	3	278
Nazareth Evangelical Ltuheran Church,	5	516
Nelmar Apartments,	6	619
Ner Israel Rabbinical College, Buildings,	9	943
“ “ “ “	9	1302
New Amsterdam Casualty Building,	3	221
“ Edwards Apartments,	6	619
“ Hope Baptist Church (Colored),	2	168
“ Howard (Hotel),	2	117
“ Jerusalem Church,	3	273
“ Joyce Hotel,	1	7
“ Lake Drive Garage,	6	616
“ Method Laundry,	2	132
“ Olivet Baptist Temple (Colored),	2	183
“ Sheffield Apartments,	6	619
“ Theatre,	2	117
“ York Paper Co., Warehouse,	2	125
“ “ Specialty Co., Pickling Factory,	3	309
Norfolk, Baltimore and Carolina Line, Inc., Piers Nos. 1 and 2,	4	329
Normandie Apartments,	6	640
Norris Grain Co., Grain Elevator,	3	260
North Avenue Market,	6	627
“ “ Methodist Church,	3	308
“ “ United Brethren Church,	3	307
“ “ “ Prebyterian Church,	2	213
“ Baltimore Methodist Church,	2	210
“ Carolina Line, Inc., Pier No. 7,	4	329
Northeast Market,	3	254
Northminster Presbyterian Church,	3	303
Northway Apartments,	6	699A
Northwestern Lumber Co., Warehouse,	2	184
“ “ Supply Co.,	7	707
“ “ “ “	7	708
Northwood Apartments,	7	760
“ “ Methodist Church,	7	760
Norva Hotel,	6	627
Norwegian Seamen’s Church,	4	325
“ “ “ Home,	6	629
Notre Dame Convent,	4	327
“ “ of Maryland (School for Girls),	10	1433
Noxzema Chemical Co.,	6	664

O

Oak Court Apartments,	8	826
“ Street A. M. Church,	6	633
Oakland Apartments,	8	826
Oaklee Village, Apartments,	8	1267
Oaklyn Apartments,	9	906
Oaks, The, Apartments,	8	826
Occult Science Church,	1	11
Occupational Public School No. 28,	4	378
O’Donnell Heights, Dwellings,	5	584
Ohel Jacob Congregation,	3	249
Oil Burners Distributing Co.,	8	841
Oles Envelope Corp’n, Envelope M’f’g.,	7	723
Olive Branch, United Evangelical Church,	1	51
Oliver Perry Public School No. 92,	4	375
Olivet Presbyterian Church,	5	519
O’Neill & Co., Department Store,	2	118
Orangeville Methodist Church,	5	536
“ “ Public School No. 222,	5	536

	VOL.	SHEET
Orchard Street Methodist Church (Colored),.....	2	125
Orpenda Coal Co.,.....	6	632
O'Sullivan Building, Offices,.....	4	317
Otterbein Memorial United Brethren Christ Church, &c.,.....	6	677
Ottmar Mergenthaler Public School of Printing,.....	3	262
Our Lady of Lourdes Catholic Church and School,.....	9	919
“ “ Pompei's Roman Catholic Church and School,.....	5	513
“ Savior Evangelical Lutheran Church,.....	9	1348
Overlea Baptist Church,.....	11	1194
“ Methodist Church,.....	11	1193
Owens Illinois Can Co., Tindec Division,.....	4	366
Owosso Apartments,.....	6	614
Oxford Methodist Church,.....	7	725

P

Paca-Pratt Building,.....	1	2
Paca, W., Public School,.....	3	247
Palace Theatre, Moving Pictures,.....	3	291
Panzer, G., Pickling Plant,.....	4	344
“ Packing Co., Pickle Works, Fells Point Kraut and Pickling Est., &c.,.....	4	344
“ “ “ “ “ 522 S. Ann St.,.....	4	346
Parisienne Cleaning and Dyeing Co.,.....	9	955
Park Avenue Friends Meeting House,.....	2	209
“ Circle Apartments,.....	6	620
“ Drive Garage,.....	6	616
“ Plaza Hotel,.....	2	172
“ School (Private),.....	9	954
Parker Metal Decorating Co.,.....	1	45
Parkside Methodist Church,.....	11	1527
Parkview Apartments,.....	6	619
Parkway Theatre, Moving Pictures,.....	2	195
Patapsco Theatre,.....	5A	508A
Patrick Henry Public School,.....	3	284
Patterson Memorial Methodist Church,.....	1	48
“ Park Baptist Church,.....	5	519
“ “ Junior and Senior High School,.....	5	511
“ W., Public School No. 3,.....	4	350
Paturzo, V., Bros. & Son, Concrete Block M'fg,.....	5	536
“ “ “ “ “ Factory Building,.....	5	534
Paul Lawrence Dunbar Junior High School (Colored),.....	3	250
Payne A. M. Church,.....	2	207
“ D. A., Public School, No. 121,.....	1	46
Peabody Apartments,.....	6	647
“ Conservatory of Music,.....	3	231
“ Institute,.....	3	231
“ Library,.....	3	231
Peil, H. L., Co., Wholesale Produce,.....	1	7
Pembroke Apartments,.....	2	135
Penn Hotel (Colored),.....	2	206
Pennsylvania Avenue A. M. Church,.....	2	166
“ “ “ Zion Church,.....	2	166
“ Greyhound Lines, Inc., Bus Terminal and Garage,.....	2	127
P. R. R., Auto Unloading Shed,.....	6	625
“ “ Calvert Depot, Freight Houses, &c.,.....	3	232
“ “ “ “ “ “ “.....	3	260
“ “ “ Canton Piers Nos. 1 and 6,.....	5	567
“ “ Coal Loading Concrete Pier,.....	5	568
“ “ Depot, Edmondson Ave.,.....	2	147
“ “ Freight and Passenger Depots,.....	8	1249
“ “ “ House,.....	3	1226
“ “ “ “ Thames Ave.,.....	4	356
“ “ “ “ W. Mt. Royal Ave.,.....	2	194
“ “ “ Piers,.....	5	559
“ “ Garage,.....	3	261
“ “ Grain Elevator No. 3,.....	5	570

	VOL.	SHEET
P. R. R., Mt. Washington Passenger Depot,-----	10	1068
“ “ Ore Pier,-----	5	570
“ “ Pennsylvania Depot,-----	3	289
“ “ Produce Terminal,-----	6	624
“ “ Sheds,-----	3	234
“ “ Shops, Orangeville Yard,-----	5	541
“ “ Woodberry Depot,-----	6	691
Pennsylvania Water and Power Co., Highlandtown Electric Sub-sta.,	5	508
Pentecostal Bethel Tabernacle,-----	7	741
“ “ Holiness Church, E. North Ave.,-----	3	307
“ “ “ 1138 Hollins St.,-----	1	13
Pentridge Apartments,-----	10	1475
People’s Court House,-----	4	320
Pepsi-Cola Bottling Co.,-----	7	706
Perkins, C., Homes, Apartments, U. S. H. A. Project,-----	4	336
“ “ “ “ “ “ “-----	4	337
“ “ Square Baptist Church (Colored),-----	2	155
Perry, O., Public School No. 92,-----	4	375
Petrol Terminal Corp’n, Bulk Plant,-----	5	571
“ “ “ “ Tanks,-----	5A	530A
Petroleum Chemicals, Inc.,-----	5A	538A
Pfeifer, J. P., & Son, Culinary Equipment,-----	2	122
Phil-Ber Apartments,-----	9	1345
P. B. & W. R. R., Fan House,-----	6	625
“ “ “ “ Pennsylvania Avenue Depot,-----	2	186
“ “ “ “ President Station,-----	4	341
Philadelphia Quartz Co.,-----	4	402
Phillipp Engineering Co., Metal Garage M’f’g,-----	1	46
Phillips Bros., Bottling Works,-----	4	344
“ “ W., Public School No. 117,-----	1	28
Phoenix Clubhouse,-----	2	190
Phyllis Wheatley Public School No. 110 (Colored),-----	2	120
Piedmont Apartments,-----	2	209
Pierce & Hebner, Wholesale Liquors,-----	8	1225
Piers Nos. 1, 2 and 3,-----	4	330
“ “ 4, 5 and 6,-----	4	{ 331
“ “ “ “ “ “ “-----		{ 332
“ “ “ “ “ “ “-----		{ 416
“ “ 7 and 8,-----	4	342
Pilgrim Laundry,-----	4	375
“ Lutheran Church,-----	9	998
Pimlico Baptist Church,-----	10	1005
“ Nursery School,-----	10	1002
“ Public School No. 223,-----	10	1014
“ Theatre,-----	9	998
Pistorio, S. M., Woodworking,-----	7	732
Pitt, C. M., & Sons Co., Bakers’ Supplies M’f’g,-----	4	383
Pittsburgh Plate Glass Co.,-----	8	1249
Platt Corp’n, Paper Cans and Tubing M’f’g,-----	4	383
Plaza Apartments,-----	2	210
“ Theatre,-----	3	223
Pleasant Grove Baptist Church,-----	2	196
“ Hope Baptist Church (Colored),-----	10	1422
Plymouth Hall Apartments,-----	2	207
Poe, E. A., Public School No. 1,-----	2	116
Police Department, Canton Sub-station,-----	5	531
“ “ Eastern Station,-----	4	337
“ “ Garage, E. Twenty-second St.,-----	6	629
“ “ “ 27 S. Frederick St.,-----	4	320
“ “ Headquarters,-----	3	224
“ “ Northeastern Station,-----	3	267
“ “ Northern Station,-----	6	666
“ “ Northwestern Station,-----	2	167
“ “ Southern Station,-----	4	375
“ “ Southwestern Station,-----	1	20
“ “ Station Harford Road,-----	11	1136

	VOL.	SHEET
Police Department, Sub-station No. 4,-----	11	1520
“ “ Western Station,-----	2	120
“ “ at Brooklyn,-----	5A	501A
Polish Roman Catholic School,-----	4	364
Pollacks Furniture Co.,-----	4	367
Polytechnic School,-----	2	167
Pompeian Olive Oil Corp'n,-----	5	537
Poplar Court Apartments,-----	8	840
“ Grove Baptist Church,-----	8	801
Poole Foundry and Machine Co.,-----	6	692
“ R., Public School No. 56,-----	6	673
Porcelain Enameling and M'f'g Co.,-----	5	552
Post Office,-----	3	222
“ “ Arlington Station,-----	9	993
“ “ Brooklyn Station,-----	5A	503A
“ “ Carroll Station,-----	8	1239
“ “ Clifton Station,-----	3	299
“ “ Curtis Bay Station,-----	5A	523A
“ “ Druid Station,-----	2	217
“ “ East End Station,-----	3	254
“ “ Franklin Station,-----	8	1212
“ “ Garage,-----	3	274
“ “ “-----	3	275
“ “ Govans Station,-----	10	1448
“ “ Gwynn Oak Station,-----	9	1370
“ “ Hamilton Station,-----	11	1119
“ “ Hampton Station,-----	6	672
“ “ Hanover Station,-----	1	8
“ “ Highlandtown Station,-----	5	527
“ “ Merchants Station,-----	2	116
“ “ Mt. Washington Station,-----	10	1068
“ “ Old Town Station,-----	3	237
“ “ Parcel Post Station,-----	3	289
“ “ Patterson Station,-----	4	337
“ “ Raspeburg Station,-----	11	1185
“ “ Roland Park Station,-----	10	1413
“ “ South Station,-----	4	377
“ “ Walbrook Station,-----	8	835
“ “ Waverly Station,-----	7	735
“ “ 5222 Erdman Ave.,-----	5	583
Potomac Poultry Food Co.,-----	5	569
“ Whiskey and Warehousing Corp'n (formerly),-----	8	1257
Potthast Bros., Furniture Factory,-----	1	59
Pratt, E., Free Library,-----	2	124
“ “ “ “ Branch No. 1,-----	2	186
“ “ “ “ “ “ 2,-----	1	11
“ “ “ “ “ “ 3,-----	4	378
“ “ “ “ “ “ 4,-----	5	529
“ “ “ “ “ “ 5,-----	3	266
“ “ “ “ “ “ 6,-----	6	640
“ “ “ “ “ “ 7,-----	6	669
“ “ “ “ “ “ 8,-----	8	825
“ “ “ “ “ “ 9,-----	4	393
“ “ “ “ “ “ 11,-----	4	323
“ “ “ “ “ “ 12,-----	1	26
“ “ “ “ “ “ 13,-----	3	248
“ “ “ “ “ “ 14,-----	9	904
“ “ “ “ “ “ 15,-----	7	730
“ “ “ “ “ “ 16,-----	9	970
“ “ “ “ “ “ 17,-----	2	212
“ “ “ “ “ “ 18,-----	7	711
“ “ “ “ “ “ 19,-----	4	346
“ “ “ “ “ “ 20,-----	11	1121
“ “ “ “ “ “ 21,-----	10	1066
“ “ “ “ “ “ 22,-----	10	1432
“ “ “ “ “ “ 23,-----	5A	509A

	VOL.	SHEET
Pratt, E., Free Library, Branch No. 24,	8	1245
“ “ “ “ “ “ 25,	10	1092
“ “ “ “ “ “ 26,	11	1507
“ “ “ “ Main Building,	2	124
Premier Cleaners and Dyers,	6	602
Premium Bag Co., Bag Storage,	4	359
Presbyterian Eye, Ear and Throat Charity Hospital,	4	322
“ Hospitality House for Service Men,	4	317
Preston Apartments,	3	290
Proctor & Gamble M'fg Co., Caton Plant,	5	573
“ “ “ “ Soap M'fg,	4	388
“ “ “ “ Warehouses,	4	391
Protestant Episcopal Church of the Holy Trinity,	2	157
“ “ “ “ Redemption,	4	394
“ “ “ “ Resurrection,	3	248
Providence Baptist Church,	2	154
Provident Hospital and Dispensary,	2	188
Psalmist Baptist Church,	2	184
Public Baths, Harford Avenue,	3	237
“ Laundry,	3	237
“ School No. 1,	2	116
“ “ “ 1A,	2	115
“ “ “ 2,	4	335
“ “ “ 3,	4	350
“ “ “ 4,	1	30
“ “ “ 5,	3	267
“ “ “ 6,	4	346
“ “ “ 10,	1	14
“ “ “ 14,	2	209
“ “ “ 18,	9	965
“ “ “ 20,	3	308
“ “ “ 22,	1	25
“ “ “ 23,	4	339
“ “ “ 25, Primary,	4	344
“ “ “ 28,	4	378
“ “ “ 33,	4	378
“ “ “ 34,	1	39
“ “ “ 41,	11	1183
“ “ “ 42,	9	1342
“ “ “ 44,	7	798
“ “ “ 46,	3	310
“ “ “ 47,	4	352
“ “ “ 49,	2	196
“ “ “ 50,	7	731
“ “ “ 50A,	7	719
“ “ “ 51,	7	742
“ “ “ 52,	6	633
“ “ “ 53,	6	640
“ “ “ 55,	6	670
“ “ “ 56,	6	673
“ “ “ 57,	4	337
“ “ “ 58,	6	691
“ “ “ 59,	9	970
“ “ “ 60,	6	611
“ “ “ 61,	6	621
“ “ “ 62,	8	832
“ “ “ 63, Walbrook School,	8	827
“ “ “ 64,	9	1301
“ “ “ 65,	8	801
“ “ “ 68, Betsy Ross School,	8	1209
“ “ “ 69,	9	1343
“ “ “ 70,	4	370
“ “ “ 70A,	5A	518A
“ “ “ 71,	8	1248
“ “ “ 71A,	8	1237
“ “ “ 72,	1	34

Public School No.	VOL.	SHEET
74,	7	724
75,	2	144
75A,	2	144
76,	4	393
79,	2	177
82,	2	149
84,	4	398
86,	2	140
87,	9	1314
88,	8	850
89,	2	179
90,	7	708
91,	8	1241
92,	4	375
93,	3	239
94,	3	281
95,	2	120
97,	3	242
98, Samuel F. B. Morse School,	8	1216
98A, Nathaniel Ramsay School,	8	1216
99,	7	710
100 (Colored),	2	142
101 (Colored),	3	250
102 (Colored),	3	251
103,	2	188
104 (Colored),	2	203
105,	3	236
106,	1	30
Schools No. 107 (Colored),	2	{ 201
		{ 202
School No. 108,	2	201
109 (Colored),	2	203
110 (Colored),	2	120
111,	2	185
112,	2	202
113A,	6	654
114,	4	324
116,	3	239
116A,	3	239
117,	1	28
118 (Colored),	2	166
119,	2	183
120 (Colored),	2	205
121,	1	46
122 (Colored),	2	168
123,	1	15
124,	3	251
125 (Colored),	2	167
126 (Colored),	1	37
127,	2	168
128,	2	145
130 (Colored),	2	189
131,	2	169
132 (Colored),	2	182
133 (Colored),	3	250
134,	1	57
154,	5A	535A
155,	10	1477
156,	1	88
157,	9	997
158 (Colored),	10	1084
176 (for Handicapped Colored Children),	2	145
203,	5A	506A
208,	5A	524A
209,	10	1403
211,	11	1178

	VOL.	SHEET
Public School No. 212,-----	11	1107
“ “ “ 213,-----	10	1451
“ “ “ 214,-----	6	697
“ “ “ 215,-----	5	511
“ “ “ 218,-----	9	1332
“ “ “ 218A,-----	8	890
“ “ “ 220,-----	1	80
“ “ “ 221,-----	10	1066
“ “ “ 222,-----	5	536
“ “ “ 223,-----	10	1014
“ “ “ 225,-----	1	71
“ “ “ 226,-----	8	1268
“ “ “ 227,-----	5	578
“ “ “ 227B,-----	5	565
“ “ “ 228,-----	5	550
“ “ “ 230,-----	5	525
“ “ “ 231,-----	7	795
“ “ “ 232,-----	8	868
“ “ “ 233,-----	10	1413
“ “ “ 234,-----	9	1357
“ “ “ 235,-----	11	1185
“ “ “ 236,-----	11	1134
“ “ “ 237,-----	5	513
“ “ “ 237A,-----	5	516
“ “ “ 292,-----	3	244
“ “ “ 293,-----	2	127
“ “ “ 294,-----	1	9
“ “ “ 301,-----	8	831
“ “ “ 402 (Colored),-----	2	132
“ “ “ 404,-----	7	731
“ “ “ 406,-----	9	1343
“ “ “ 407,-----	8	838
“ “ “ 450 (Colored),-----	2	216
“ “ “ 454 (Colored),-----	2	163
“ “ “ 454A (Colored),-----	2	216
“ “ “ 455 (Colored),-----	2	189
“ “ “ 456,-----	2	189
“ “ Holabird Ave.,-----	5	564
Pullman Co., Office and Storehouse,-----	1	45
Pullman-Standard Car M'fg Co.,-----	5A	526A
Purex Products, Inc., Extracts M'fg,-----	1	63
Purity Cake Co.,-----	8	1206
Pythian Castle,-----	2	196

R

Radford Sanders Co., Sash, Door and Blind Warehouse,-----	1	1
Railway Express Agency, Greenmount Ave.,-----	3	291
“ “ “ 502 Guilford Ave.,-----	3	232
“ “ “ Sheds,-----	1	29
Raleigh Apartments,-----	2	190
Ramblewood Apartments,-----	10	1476
Ramsay, N., Public School No. 98A,-----	8	1216
Randall Street Christian Church,-----	3	382
Rasin Monumental Co., Fertilizer Factory,-----	5A	534A
Read Drug and Chemical Co.,-----	1	48
Ready Built Products Co., Ready Built Fireplaces M'fg,-----	1	17
“ S., School (Private),-----	8	1277
Reahl Bros., Coal Yard,-----	8	1205
Records & Goldsborough, Inc., Wholesale Liquors,-----	1	4
Recreation Centre, Bowling,-----	2	127
Red Men's Hall,-----	6	669
Redemptorist Fathers' Home,-----	4	327
“ Monastery,-----	2	124
Redwood Hotel,-----	4	317
Regal Laundry, Inc.,-----	2	183
Regent Theatre,-----	2	206

	VOL.	SHEET
St. James' Roman Catholic Church,.....	3	264
“ “ “ “ School,.....	3	278
“ Jerome's Roman Catholic Church and School,.....	1	26
“ John's A. M. Church,.....	2	163
“ “ Church, &c. (Episcopal),.....	7	735
“ “ Concordia Evangelical Lutheran Church,.....	6	609
“ “ Episcopal Church,.....	10	1066
“ “ Evangelical Church,.....	10	1050
“ “ “ Lutheran Church, Third St.,.....	5A	503A
“ “ “ “ “ W. Cold Spring Lane,.....	10	1002
“ “ “ “ “ and Sch'l, W. Lombard St.,.....	8	1202
“ “ Methodist Church,.....	6	640
“ “ of Hamilton Methodist Church,.....	11	1124
“ “ Roman Catholic Church, &c.,.....	3	263
“ “ “ “ School,.....	3	276
“ Joseph's Hospital,.....	3	295
“ “ Monastery Church,.....	8	1231
“ “ Parochial School, &c.,.....	8	1232
“ “ Retreat, Passionists Fathers,.....	8	1231
“ “ Roman Catholic Church,.....	1	30
“ Katherine of Sienna Roman Catholic Church,.....	3	285
“ Katherine's Episcopal Church,.....	2	218
“ Leo Roman Catholic Church and School,.....	4	334
“ Leo's Italian Orphan Asylum,.....	3	224
“ “ School,.....	3	224
“ Luke's Church, Hall, &c., (Protestant Episcopal),.....	2	144
“ “ Evang'l Luth'n Church, Dundalk Ave.,.....	5	579
“ “ “ “ “ W. Fayette St.,.....	2	134
“ “ “ “ “ 800 W. Thirty-sixth St.,.....	6	670
“ “ “ “ “ Woodhome Ave.,.....	11	1155
“ Margaret's Episcopal Church,.....	9	984
“ Mark's English Evangelical Lutheran Church,.....	6	638
“ “ Evangelical Lutheran Church,.....	3	242
“ “ Methodist Church, &c.,.....	9	1340
“ “ Reformed Church,.....	3	299
“ Martin's Academy,.....	2	132
“ “ Day Nursery,.....	2	131
“ “ Roman Catholic Church,.....	2	132
“ Mary's Episcopal Church,.....	6	677
“ “ Hall,.....	2	169
“ “ Industrial School,.....	8	1264
“ “ Roman Catholic Church, School, &c., Homeland Ave.,.....	10	1433
“ “ “ “ “ Tunbridge Road,.....	10	1432
“ “ Seminary, N. Paca St.,.....	2	125
“ “ “ “ “ W. Belvedere Ave.,.....	10	1092
“ “ Star-of-the-Sea Roman Catholic Church, School, &c.,.....	4	380
“ “ Villa, Orphanage,.....	6	693
“ Matthew's Evangelical Church, N. Bouldin St.,.....	5	502
“ “ “ “ “ Lutheran Church, Norman Ave.,.....	7	775
“ “ “ “ “ Lutheran Church, 1901 Druid Hill Road,.....	2	205
“ Matthias Episcopal Church,.....	11	1192
“ Michael's Male School,.....	4	326
“ “ Roman Catholic Church, School, &c.,.....	4	327
“ Monica's Hall,.....	1	30
“ Monicas Roman Catholic Church,.....	1	36
“ Olaf's Evangelical Lutheran Church,.....	3	244
“ Patrick's Roman Catholic Church, School, &c.,.....	4	337
“ Paul Apartments,.....	3	289
“ Paul's Baptist Church (Colored),.....	6	638
“ “ Chapel (Protestant Episcopal),.....	1	25
“ “ Church (Episcopal),.....	3	221
“ “ “ “ and School (Roman Catholic),.....	3	296
“ “ Court Apartments,.....	6	651
“ “ English Evangelical Lutheran Church, Baker St.,.....	8	819
“ “ “ “ “ 3300 E. Pratt St.,.....	5	512
“ “ Evangelical Lutheran Church, 211 Annapolis Ave.,.....	1	78

	VOL.	SHEET
St. Paul's Evangelical Lutheran Church, Pennington Ave.,-----		
" " " " " W. Saratoga St.,-----	2	146
" " House, Home for Girls,-----	2	124
" " Memorial A. M. Church,-----	1	42
" " " Methodist Church (Colored),-----	2	145
" " Methodist Church,-----	3	258
" " " (Colored),-----	2	144
" " Reformed Church,-----	2	143
" " School for Boys,-----	10	1072
" Peter Claver's Church and Parochial School (Colored),-----	2	203
" Peter's Greek Catholic Church,-----	5A	523A
" " Lutheran Chapel,-----	7	761
" " Roman Catholic Church, School, &c.,-----	1	14
" Phillip's Evangelical Lutheran Church (Colored),-----	3	250
" Rose of Lima Roman Catholic Church, School, &c.,-----	5A	505A
" Stanislaus' Roman Catholic Church, School, &c.,-----	4	346
" Stephen The Martyr Church (Episcopal),-----	8	831
" Stephen's Evangelical Lutheran Church,-----	1	38
" Theresa's Roman Catholic Church and School,-----	7	781
" Thomas Aquinas Roman Catholic School,-----	6	669
" " Episcopal Church,-----	7	755
" " Evangelical Lutheran Church,-----	8	1206
" " Roman Catholic Church, School, &c.,-----	6	669
" Vincent de Paul's Roman Catholic Church,-----	3	224
" Vincent's School,-----	3	225
" Wenceslaus' Roman Catholic Church and School, &c.,-----	3	269
" William's Roman Catholic Church,-----	8	1279
SS. Luke & John United Reformed Church,-----	8	1205
" Philip & James Roman Catholic Church,-----	6	646
" " " " School, Convent, &c.,-----	6	645
Salem Evangelical Lutheran Church, 222 E. Randall St.,-----	4	378
" " " " Gough St.,-----	5	516
" U. B. Church,-----	6	611
Salvation Army, Baltimore Temple,-----	1	10
" " Corps No. 1,-----	4	375
" " " " 2,-----	6	668
" " " " 3,-----	3	244
" " Day Nursery,-----	4	340
" " Red Shield Boys' Club,-----	5	521
" " Social Center, Home, &c.,-----	1	28
" " Women's Emergency Home,-----	3	273
" " 603 N. Calvert St.,-----	3	232
Samester Parkway Apartments,-----	9	1381
Samuel Coleridge Taylor School No. 122 (Colored),-----	2	168
" F. B. Morse Public School No. 98,-----	8	1216
" Ready School (Private),-----	8	1277
Sand, L. L., Meat Packer,-----	8	1257
Sanitary Laundry Co.,-----	6	637
" Wiping Cloth Co.,-----	1	63
Sargen, J., Greenhouses,-----	11	1197
Savings Bank of Baltimore,-----	4	317
Scarlett, W., & Co., Seed Warehouse No. 3,-----	4	341
" W. G., & Co., Grain, Seed and Poultry Feed Warehouse,-----	4	333
Schapiro, S., & Sons, Inc., Baled Rag and Paper Warehouse,-----	6	692
" " " Rag Warehouse and Assorting,-----	4	354
Schenuit, F. G., Rubber Co., Auto Tire M'fg.,-----	6	690
Scherer, W. C., & Co., Sash, Door and Blind Factory, Wareho., &c.,-----	2	113
Schley, W. S., Public School No. 94,-----	3	281
Schloss Bros. & Co., Clothing Factory,-----	2	116
Schlosser, C. H., & Sons, Lumber and Building Supplies,-----	8	1249
Schludenburg, W.,--T. J. Kurdle Co., Packing Plant,-----	5	508
Schmidt, A. W., & Son, Slaughter House,-----	7	705
" Baking Co.,-----	2	184
" C. J., Slaughter House,-----	7	705
Schoeneman, J., Inc., Clothing M'fg.,-----	1	2
Schomry Mismereith Synagogue,-----	4	323

	VOL.	SHEET
Stock Exchange,-----	4	318
Stoneleigh Court Apartments,-----	2	175
Storck, G. J., & Son, Lumber, Sash, Doors, Blinds, &c.,-----	6	636
Stowe, Harriet B., Public School No. 118 (Colored),-----	2	166
Stratford Apartments,-----	9	906
Strauss Bros., Wholesale Dry Goods,-----	1	4
Strawbridge Methodist Church,-----	2	209
Style Built Furniture Co.,-----	8	1225
Suburban Club Carbonated Beverage Co., Bottling House & Storage,-----	3	313
“ “ “ “ “ Warehouse and Garage,-----	3	371
Summerfield Church (Methodist),-----	8	801
Sun Cab Co.,-----	6	624
“ Life Building,-----	4	317
“ Oil Co.,-----	1	64
“ The, Printing,-----	1	4
Susquehanna Ice Co.,-----	8	8
“ “ “ at Mt. Winans,-----	1	77
“ Transmission Co. of Maryland,-----	5	535
Sweet Hope Baptist Church,-----	2	146
Swift & Co., Cold Storage,-----	1	3
“ “ “ Fertilizer Factory,-----	5A	545A
“ “ “ Warehouse,-----	1	6
Swindell Bros., Bottle Factory,-----	1	66
“ “ Glass Warehouse, Bayard St.,-----	1	63
“ Memorial Methodist Church,-----	1	71
Sydenham Hospital,-----	7	798
Sylcrest Apartments,-----	6	620
Synagogue Beth Tfiloh,-----	9	1302
“ Har Sinai Congregation of the City of Baltimore,-----	2	209
“ Shaarei Zion Congregation,-----	9	966
“ Tifereth Israel,-----	9	1302
“ 5103 Denmore Ave.,-----	9	998

T

Tainton Products, L't'd, Chemical Laboratory,-----	6	665
Talmudical Academy, Hebrew School,-----	9	968
Taylor, S. C., School No. 122 (Colored),-----	2	168
Telephone Building, University and Homewood Exchange,-----	6	653
“ Exchange, Business Office, Harford Road,-----	11	1120
Temple Baptist Church,-----	8	826
“ Court Apartments,-----	6	655
“ Gardens Apartments,-----	6	613
“ of Wisdom Church,-----	7	745
“ “ “ Spiritual Science Church,-----	2	122
“ Oheb Shalom,-----	2	190
Tench Tilghman Public School,-----	3	255
Terminal Warehouse Co., General Storage,-----	4	355
“ “ “ “ “ “-----	4	356
“ “ “ Merchandise Warehouse,-----	3	228
“ “ “ Monument Street Stores,-----	3	234
Terra Royal Apartments,-----	6	620
Terrace Apartments,-----	2	170
Texas Co., Bulk Plant,-----	5A	544A
Third Church of Christ, Scientist,-----	2	128
“ Evangelical Lutheran Church,-----	7	756
“ Reformed Church,-----	9	1370
“ Seventh Day Adventist Church (Colored),-----	2	154
“ U. B. Church,-----	1	9
Thomas G. Hayes Public School 102 (Colored),-----	3	251
“ Jefferson Public School No. 232,-----	8	868
“ Johnson Public School No. 84,-----	4	398
Tidewater Associated Oil Co.,-----	8	841
“ Oil Co., Bulk Plant,-----	5A	530A
Tifereth Israel Synagogue,-----	9	1302
Tilghman, T., Public School No. 13,-----	3	255
Tioga Apartments,-----	9	934

	VOL.	SHEET
Title Building and Annex,.....	3	221
Toland & Son, Saws and Knives M'fg.,.....	3	230
Tolchester Co., Wharf,.....	4	368
Tomke Aluminum Co.,.....	5	536
Tower Building,.....	3	222
Townsend Grace Building,.....	2	117
Traymore Apartments,.....	2	190
Trinacria Macaroni Works,.....	2	122
Trinity A. M. Church,.....	2	177
“ Baptist Church (Colored),.....	2	206
“ English Lutheran Church,.....	2	130
“ Evangelical Church,.....	7	788
“ “ Lutheran Church,.....	3	256
“ Methodist Church,.....	9	924
“ Reformed Church,.....	6	674
Tubman, Harriet, Public School No. 114,.....	4	324
Tudor Arms Apartments,.....	6	678
Turnverein Vorwaerts Gymnasium,.....	2	120
Tuscan Lodge No. 202, A. F. & A. M.,.....	10	1449
Tuscany Apartments,.....	6	699B
Tyler Can Co.,.....	4	343
Tyson Methodist Church (Colored),.....	10	1084
Tzemachzedek Hebrew Synagogue,.....	3	244

U

Union Baptist Church No. 2,.....	2	145
“ “ (Colored),.....	2	175
“ Bros., Furniture Factory, 1330-1350 E. Clement St.,.....	4	386
“ “ “ “ 37-41 W. Cross St.,.....	1	47
“ Memorial Hospital,.....	6	655
“ Shipbuilding Co., Shipyard,.....	5A	533A
“ Square Methodist Church,.....	1	11
“ Stock Yards,.....	8	1265
“ Temple Baptist Church (Colored),.....	2	216
“ Tank Car Co., Car Repair and Paint Shop,.....	5	560
“ Transfer Co., Freight House C,.....	3	232
“ “ “ “ E,.....	3	260
“ Trust Building,.....	3	221
“ “ Co. of Maryland,.....	3	221
United American Metals Corp'n,.....	5A	525A
“ Baptist Church (Colored),.....	3	239
“ Brethren in Christ Church,.....	1	8
“ Distillers of America, L't'd,.....	8	1257
“ Iron and Metal Co.,.....	8	1214
“ Lutheran Church, Foreign Mission Board,.....	3	259
“ Oil Co.,.....	5	537
“ Patriotic Home for Orphans,.....	9	1332
U. S. O. Recreation, Dormitories, &c., 339-343 N. Charles St.,.....	3	227
U. S. Army, Curtis Bay Ordnance Depot,.....	5A	530A
“ Coast Guard, Navy Department, Baltimore Repair Station,.....	5	568
“ Custom Appraisers,.....	4	319
“ “ House,.....	4	319
“ Fidelity and Guarantee Co., Building,.....	4	317
“ Industrial Chemicals, Inc., Chemical Plant,.....	5A	539A
“ “ “ “ “ “.....	5A	540A
“ “ “ “ “ Tanks,.....	5A	527A
“ “ “ “ “ “.....	5A	528A
“ Marine Hospital,.....	6	649
“ Printing and Lithographing Co., Paper Labels,.....	4	379
“ Rubber Co., Warehouse,.....	4	329
“ Steel Supply Co.,.....	1	60
Unity Baptist Church (Colored),.....	6	632
“ Christian Church (Colored), Edmondson Ave.,.....	2	151
Universal Carloading and Distributing Co.,.....	3	232
University Apartments,.....	6	699B
“ Baptist Church,.....	6	657

	VOL.	SHEET
University Clubhouse,.....	3	259
" Hospital,.....	1	1
" of Baltimore,.....	2	171
" " Maryland, Dental Library, &c.,.....	1	1
" " " School of Medicine, &c.,.....	1	2
Up-to-Date Laundry,.....	8	1204
Uptown Theatre, Movies,.....	9	998
Urban Laundry,.....	6	602

V

Vagabond Theatre,.....	2	172
Valencia Theatre,.....	2	118
Van Lill Co., S. J., Preserves and Jellies M'fg,.....	1	24
Vicker's Building,.....	4	318
Victor Lynn Lines, Freight Warehouse,.....	4	332
Victory Theatre,.....	5A	517A
Vilma Theatre, Moving Pictures,.....	7	782
Violetville M. P. Church,.....	8	1268
" Public School No. 226,.....	8	1268
Virginia Barrel Co.,.....	1	48
Virginia-Carolina Chemical Corp'n,.....	5A	534A
Virginia Maryland Dairy Feeders Co.,.....	4	341
Vocational School No. 454 (Colored),.....	2	163
" " 454A (Colored),.....	2	216
" " War Production Training School No. 250,.....	3	226
" " " " " " 456,.....	2	189
Volunteers of America Hospital,.....	2	122
Von Heine, H. G., Coal Yard and Office,.....	2	158
" " " " No. 4,.....	3	283
Von Rintel, T., & Son, Coal and Wood Yard,.....	4	348

W

WCAO Radio Broadcasting Station,.....	2	165
WCBM Radio Station,.....	10	1477
WFBR Radio Broadcasting Station,.....	6	628
WITH Radio Station,.....	3	221
Wailes, J. B., & Sons Co., Coal, Wood and Feed,.....	9	947
Walbert, Apartment House,.....	2	195
Walbrook Apartments,.....	8	834
" Laundry,.....	8	829
" Memorial Evangelical Church,.....	9	942
" Methodist Church,.....	8	826
" Mill and Lumber Co.,.....	8	830
" Presbyterian Church,.....	8	826
" Public School No. 63,.....	8	827
" Theatre,.....	8	826
Waller Fuel Oil Co.,.....	5	559
Wallis Apartments,.....	9	913
Walter's Art Gallery (Private),.....	2	128
Walters Public Baths, 1020 Argyle St.,.....	2	155
" " " 31-33 E. West St.,.....	4	375
" " " 900 Washington Boulevard,.....	1	23
Walton, C. S., & Co., Tannery,.....	5A	530A
" Hotel,.....	1	8
War Memorial Building,.....	3	223
Ward Baking Co., Bakery,.....	2	147
" " Garage,.....	2	158
Wardleigh Apartments,.....	6	620
Warner, O. F. H., & Co., Wholesale Paper,.....	4	317
Warrington Apartments,.....	6	699
Washington Apartment House,.....	2	128
" B. T., Junior High School No. 112 (Colored),.....	2	189
" G., Public School No. 22,.....	1	25
" Martha, Public School No. 72,.....	1	34
Waterfront Co., Lumber Yard,.....	4	343
Waters A. M. Church,.....	3	249

	VOL.	SHEET
William Paca Public School No. 83,.....	3	247
“ Patterson Public School No. 3,.....	4	350
“ S. Baer Public School for Handicapped Children, No. 301,.....	8	831
Williams & Wilkins Co., Printing Office,.....	3	290
“ Co., Coal Yard,.....	8	823
“ Steamship Co., Pier No. 9,.....	4	418A
Wilmington Park Christian Church,.....	8	1264
Wilson, A. W., Memorial Methodist Church,.....	6	657
“ Line, Inc., Piers Nos. 8 and 9,.....	4	329
Wilton Farm Dairy,.....	8	1256
“ Heights Methodist Church,.....	9	995
Wincanton Apartments,.....	2	170
Windsor Court Apartments,.....	8	835
“ Hill Apartments,.....	9	1315
“ Hills Public School No. 87,.....	9	1314
“ Inn,.....	7	743
Winfield Scott Schley Public School,.....	3	281
Winona Apartments,.....	2	127
Wirtz M'f'g Co., Furniture Factory,.....	3	307
Wiskow, C., Ice Co., Ice M'f'g and Storage,.....	8	1246
Wolfe Public School No. 23,.....	4	339
“ W. H., Florist,.....	6	654
Womble, P. M., Lumber Yard,.....	4	364
W. C. T. U. Building,.....	3	259
Women's Clubhouse,.....	10	1086
“ Industrial Exchange Building,.....	3	227
Woodberry Church of the Brethren,.....	6	663
“ Methodist Church,.....	6	690
“ Public School No. 58,.....	6	691
Woodhome Apartments,.....	2	172
Woodrow Apartments,.....	6	653
Wood's Mince Meat Co., Factory,.....	8	1223
Woolford, J. W., & Son, Coal and Wood Yard,.....	4	347
“ N. B., Oakum Co., Oakum and Jute Fibre M'f'g,.....	4	351
Workmen's Circle Lyceum,.....	4	322
Wurzberger, C. O., & Sons, Architectural Millwork,.....	1	71
“ “ Planing Mill and Cabinet Shop,.....	1	77
Wyman Park Apartments,.....	6	678

Y

Yeaton & Co., Coal Yard,.....	6	624
Yellow Cab Co., Garage and Repair Shop,.....	3	291
Young & Selden Co., Printing and Lithographing,.....	3	221
“ Aniline Works, Inc.,.....	4	365
“ J. S., Co., Licorice M'f'g,.....	4	365
Y. M. & Y. W. H. A. Building,.....	2	127
Y. M. C. A., B. & O. R. R. Branch,.....	4	399
“ Building (Colored), 1615-1619 Druid Hill Ave.,.....	2	206
“ Seamen's Branch,.....	4	355
Y. W. C. A., Building,.....	2	128
“ International Center,.....	4	325
Youse, C. J., Co., Paper Box Factory,.....	3	223

Z

Zastrow Machine Co., Machine and Boiler Works,.....	4	354
Zell Motor Car Co., Auto Service and Repair,.....	6	615
“ “ “ Show Rooms and Storage,.....	3	289
Zeller, W. F., Co., Sheet Metal Works,.....	1	33
Zies, C., & Sons, Machine Works,.....	1	24
Zika, P., Florist,.....	5	579
Zion Baptist Church (Colored),.....	3	266
“ Evangelical Lutheran Church,.....	7	799A
“ Reformed Church,.....	7	799E
Zions Church (German),.....	3	223

