Millington News

Mrs. Joseph Lewis, of Chestertown, was a guest on Wednesday of Mr. and Mrs. John Hilyard.

Mr. Howard West, of Dover, was a Wednesday guest of his sister, Mrs. John P. Ahern.

Mr. James B. Stevens and Mr. Franklin Stevens, spent several days last week with friends in Lebanon, Pa.

Mr. John Hilyard, Sr., of Wilmington, was the guest last week of his son and daughter-in-law, Mr. and Mrs. John Hilyard.

John R. Barnhart, of Chester, spent several days last week with his mother, Mrs. Annie Barnhart.

Mrs. J. E. Auer has returned to her home in Baltimore after spending two weeks here as the guest of her cousin Mr. and Mrs. Hurlock Gale.

Mr. and Mrs. Earle Nickerson and Mr. David Nickerson, of Kennedyville, were Saturday guests of Mr. and Mrs. Raymond Edwards.

Miss Margaret Jones, a student at Thompson's Business College in Wilmington, spent the week end with her parents, Mr. and Mrs. Jonathan Jones.

Miss Mary Numbers, of Northampton, Mass., and Mr. Julian C. Numbers, of Springfield, Mass., were the week end guests of their father, Mr. Fred C. Numbers.

Mr. and Mrs. Leo Gale, Mr. and Mrs. Hurlock Gale and son Walter, attended a birthday dinner which was given on Sunday, in honor of the former's mother, Mrs. Walter Gale, at the home of her daughter, Mrs. Helen Caldwell, of Chesapeake City.

Mr. and Mrs. George Ringgold and son Roger, of Kennedyville, were Supnday guests of the former's father-in-law and sister, Mr. and Mrs. Raymond Edwards.

Miss Margaret Shockley, of Clayton, and Mr. Emerson Dailey, of Hartley, were the week end guests of Mr. and Mrs. Franklin Palmatory.

Mr. and Mrs. O. H. Wood, of Wilmington, Miss Dorothy Johnson, of New York, and Mr. David B. Ford, Jr. of Chestertown, were Sunday guests of the latter's grandmother, Mrs. John P. Ahern.

Miss Leona A. Phillips, of Wilmington, was a Sunday guest of her parents, Mr. and Mrs. John B. Phillips.

Mrs. George W. Bramble returned on Sunday to the home of her sister Mrs. George Pullman, of Annapolis, after spending several months here as the guest of her brother-in-law and sister, Mr. and Mrs. Robert M. Logan.

Mr. and Mrs. John Slaughter, of Union Park Gardens, were the guests on Monday of his mother, Mrs. John Slaughter.

Mr. and Mrs. Norman A. Wallen, Mrs. Leo Gale, Mrs. Mary E. P. Smith, Mrs. George Clough, will attend the Home Missionary Convention which is being held on Wednesday and Thursday of this week at St. Paul's Church in Wilmington.

The Home Missionary Society, of Asbury M. E. Church, will meet on Thursday evening at the home of Mrs. Harry L. Higman.

The Home Guards of Asbury M. E. Church will meet next Thursday afternoon at three o'clock at the home of Jean Phillips.

Mr. and Mrs. Joseph Compton and son, Joe, have returned home after spending several weeks with his parents at Fort Royal, Va.

Mrs. Ollie Gaton, of Philadelphia, wa sa Wednesday guest of her niece, Miss Marie VanSant.

Mrs. William Rolph, of Betterton, has been the guest of her mother-in-law, Mrs. Clara Rolph.

Miss Margaret Moore was the week end guest of Mr. and Mrs. Wesley Duling, of Wilmington.

George Duling, of Wilmington, spent Tuesday with his parents, Mr. and Mrs. Olan Duling.

Mr. Will Felton left last week for his home in Fort Myers, Florida, after spending the summer here.

Harold Jung
CHINESE LAUNDRY
317 CANNON ST.
CHESTERTOWN, MD.
GOOD WASHING WINS GOOD WILL

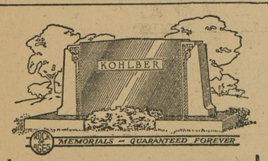

Lest We Forget

Grief mellows with the passing years. The monument may become a shrine of tender memories.

What tribute to the departed is more fitting, more adequate, than a memorial in the finest and most enduring of monumental materials.

Call or write for our booklets and let us assist you in the selection of an appropriate design.

J. W. KIRBY
CHESTERTOWN MARBLE and GRANITE WORKS
Chestertown, Md. Cross St.
Phone 276

ON THE SCREEN

In "The Last Days of Pompeii," current RKO Radio spectacle, coming to the New Lyceum Theatre on Monday and Tuesday, November 11 and 12, all the barbaric splendor of first-century pagan Rome has been brought to the screen. Notable are the savage games held in the arenas of the Roman Empire. Hand-to-hand conflicts of gladiator against gladiator and man against beast serve to visualize the Roman holiday of fact and fiction.

The private lives of rich Romans are also shown in the film. Living in marble palaces, they spent a goodly portion of their time in riotous feasting and drinking. Slaves waited upon their slightest wish, and beautiful dancing girls, gathered from the four corners of the far-flung Roman Empire, provided further glamour to their revels.

In the motion picture these scenes of butchery and abandon are played in the classic city of First Century Pompeii. The beautiful buildings of that period were first reproduced and then smashed to fragments to provide one of the greatest climaxes ever to come to the screen.

"The Last Days of Pompeii," on the screen as in history, has as a climax the thundering chaos of fire and earthquake. The historic eruption of Vesuvius is recreated, together with the gigantic earth spasm that smashed Pompeii into fragments.

Preston Foster heads the cast, which includes Alan Hale, Basil Rathbone, Louis Calhern, John Wood, David Holt, Dorothy Wilson and Wyrley Birch. Ernest B. Schoedsack directed the Merian C. Cooper spectacle. Ruth Rose wrote the screen play, based upon an original story by James Ashmore Creelman and Melville Baker.

Joan Crawford and W. S. Van Dyke-

The star and director who collaborated with such success to make "Forsaking All Others" are united again in Metro-Goldwyn-Mayer's new vehicle for the glamorous actress, "I Live My Life," which comes to the New Lyceum Theatre on Wednesday and Thursday, November 13 and 14.

Brian Aherne, the English actor who played opposite Helen Hayes in "What Every Woman Knows," is Joan Crawford's leading man in the virile role of a hard-boiled archaeologist who falls in love with a society girl.

Frank Morgan appears as Joan Crawford's father in a role similar to the one he played in "Naughty Marietta."

Aline MacMahon, the "Brooklyn Duse," is prominently cast in the humorous part of the "other girl."

Eric Blore, the eccentric waiter of "Gay Divorcee," is the omnipresent butler in the new picture.

Fred Keating, the Broadway star recently seen in "The Captain Hates the Sea," plays the archeologist's rival.

The locale of the picture shifts between the exotic Greek island of Naxos, where the lovers meet, New York City and a Connecticut estate.

Lavish settings are up to the recognized standard of Art Director Cedric Gibbons and his associate, E. B. Willis. Many of these are exteriors, constructed high above the glittering shores of Catalina Island, to which the company journeyed on location.

Adrian has designed more than a dozen striking new ensembles, worn as only Joan Crawford can wear them.

Tractors nose diving into snow-filled crevasses of unknown depth, the collapse of Mountain House where Admiral Richard Byrd lived during his 7-month isolation, an airplane ascent to 16,000 feet, the record for Antarctic flying and the planting of the flag at the peak of Mt. Grace McKinley are but a few of the thrilling high spots in Paramount's historical record of the second Byrd trek, "Little America," which comes to the New Lyceum Theatre on Friday and Saturday, November 15 and 16, as part of a double feature show.

"The tractor shots are as exciting as the flight across the South Pole in the first Byrd Antarctic film," said Carl Petersen, one of the Paramount news cameramen who accompanied the expedition and filmed many of the picture's scenes. "It's the first time tractors were ever used in the polar regions. We covered 20,000 miles with them, plus 6,000 miles by dump team."

Petersen and John Herrmann, fellow cameraman also on the trip, supervised the development and editing of "Little America" which totaled 100,000 feet in length, and at which they ground away for 18 months in unbearable cold, so intense at times that the film turned brittle and broke in the cameras.

With steel-tipped arrows whizzing past the heads of Robert Allen, Florence Rice, Ward Bond and others of its featured players, Columbia's mystery-thriller, "Guard That Girl," comes to the New Lyceum Theatre on Friday and Saturday, November 15 and 16, as part of a double feature show.

It has to do with an heiress who believes her life has been threatened by jealous relatives and the hazardous exploits of two young private detectives who are given the job of guarding her until she inherits the estate.

Notice

Some members of the Chestertown Volunteer Fire Company each year collect, repair, and repaint used Children's toys, and distribute them to children who may be in danger of having no Christmas. Many times it has been found that the only toys some children received were these so given out. This is a very fine work and service, deserving of notice and assistance. Will not all residents of Chestertown and neighborhood send to the Fire House, or send a card to the Chestertown Fire Company, if any have children's toys unused or out of repair? Your thought and kindness in this matter may mean the difference between a Happy Christmas or NO Christmas for some children.

MALONE and WILLIAMS
ARCHITECTS
Salisbury, Maryland

MASSEY & WILMER

FERTILIZERS
FIELD SEEDS
LIME
SALT

Disinfectants:
Semesan for seeds and bulbs
Semesan Jr. for corn
Semesan Bel for Potatoes

MASSEY & WILMER
Chestertown, Md.

MARVIN V. WILLIAMS
Funeral Director

Complete Funeral Services priced to suit conditions.

Chestertown and Rock Hall
Phone: Chestertown 830-F-12
Phone: Rock Hall 65

Washington College
FOUNDED 1782

A Grade A, Co-educational College

LIMITED ENROLLMENT

ADVERTISE IN THE ENTERPRISE

Still Pond News

Miss Clara Biddle, Miss Harriett Skirven, of Chestertown, Miss Louisa Travers, and Mr. Walter Davis, visited the Rose Gardens and other points north last Sunday.

Mr. and Mrs. Arthur Price and son Donald, spent Sunday with her parents, Mr. and Mrs. Carroll Everett, of Sassafras.

Miss Alice Maxwell is spending a few weeks with Miss McGraw, of near Perryville.

Miss Clara Medders, of New York, was the guest of her parents, Mr. and Mrs. William Medders over the week end.

Mr. and Mrs. Lester Coleman, of Baltimore, visited with relatives here last Wednesday.

Many attended the Hallowe'en Social given by the Epworth League in the Odd Fellows Hall last Wednesday evening. Those who won prizes were: Barbara Thompson, the cutest costume, Charles Harper, the most comical, Avis Clark the best dressed, Joe Harper and Nevitte Ford, the most comical, and Anthony Durham hardest to guess. All took part and enjoyed many games. Doughnuts, Cocoa, and apples were served for refreshments.

Mr. and Mrs. Edward Fellows, Mrs. Harriett Bacon, Mrs. Margaret Walmsley, spent a few days last week visiting in Philadelphia.

Mr. Elmer Atwell is spending his vacation with his wife and family.

Mr. and Mrs. Harry T. Bidwell visited in Philadelphia, a few days this week.

Mr. and Mrs. Edward Freeman and sons, of Massey, and Mrs. Thomas Edwards and son visited with Mr. and Mrs. Oliver Nicholson last Sunday. Mr. Lee Freeman returned home with his parents after spending sometime with Mr. and Mrs. Nicholson.

Mrs. Ella Pennington, daughter Miss Louise Pennington, and Miss Kate Howard, spent a few days this week in Baltimore.

Worton Events

Mr. and Mrs. E. R. Norris and family, Mr. and Mrs. Reginald Cooper and Mr. Barney Cooper, left Saturday for Florida, where they expect to spend the winter. It is hoped the climate will greatly benefit Mr. Morris' health.

Mr. and Mrs. James Coleman were the guests of Mr. and Mrs. Lewis Wolf and daughters, of Baltimore, last week end.

Mr. and Mrs. John Dwyer and Mrs. Henry Rasin, spent Sunday with Mr. J. A. Money and family, of Kennedyville.

Mr. and Mrs. George T. Williams, Jr., and little son George IV, of Baltimore, visited his parents, Mr. and Mrs. George T. Williams last week end.

Mr. and Mrs. Lewin Burris and daughter Ann, of Elmira, N. Y., are visiting his sister, Mrs. Mowbray Hadaway and family.

We are very glad to see Mr. Norman Baxter out again after being ill with fever for several weeks.

The Ladies' Aid will meet at the home of Mrs. R. A. Loud Thursday afternoon, November 7th.

Miss Addie Cooper who spent last week with relatives in Wilmington is now at the home of her sister, Mrs. James Matthews.

Mrs. Minnie Mann is the guest of Mr. and Mrs. Roger B. Harris this week.

Miss Edna Rasin spent last week end with Miss Selena Gosman, of Broad Neck.

Mrs. Davis and sister of Rock Hall, visited Mr. and Mrs. W. E. Dodson, Jr., last week.

The Line That Has Everything
√COMFORT
√ECONOMY
√CLEANLINESS
√CONVENIENCE

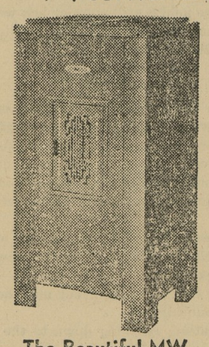

The Beautiful MW
Duo-Therm
Oil Burning Heaters
The Heater with the Dual-Chamber Burner

Using No. 2 Fuel Oil
Costs 7c Per Gal.
One Gal. Burns From 6 to 12 Hours

Model 602 Installed, Price $75
Installment, Total Price $80.42
$5.00 Down Payment
$4.19 Per Month for 18 Months

Why Not Get The Best
No Soot, No Dirt, No Odor
Satisfaction Guaranteed

Shore Radio Service
Chestertown
Phone 252-W

CLASSIFIED ADVERTISING

KIBLER'S KORNER

No. 1 November 6, 1935 Vol. 8.

For the Fire Place. We have Cannel

One way to make your troubles grow to keep telling em to other peo- e.

e have yet to hear f the husband who elped with the ishes and was shot y his wife.

tistics show that e man in New rk dies every nute. But we n't believe it un- we see him do it.

me on now, roll your sleeves, yourself busy ing leaves.

C. W.
bler & Sons
Phone 149

Annual Warning. Don't close your garage doors while your motor is running. The monoxide season is on.

One boy over at the high school says he'd rather have a good forgettery than a good memory.

Kibler's Clean Coals deliver the most hours of warm and comfort per ton with complete satisfaction.

Query: Do Indians have to shave their faces? Come to think of it, we have never seen a bearded Indian.

Suits for Young Men

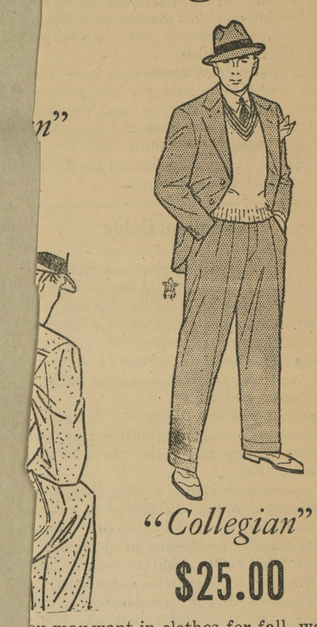

"Collegian"
$25.00

ou may want in clothes for fall wear, t at W H E A T ' S Store for Men. A s arrived, and it includes a huge var- styles and all sizes. Quality through- e equalled in miles around.

t L. Wheat
e Men's Shop"
- - Maryland

YER
R
estertown
dnesday)

Of
alty
competent will offer . Wilmer the high-
, 1935
lowing de-
ents
H.
ecutor,
Wilmer Dill.

WM. C. SUTTON
SANITARY PLUMBING
Steam---Hot Water Heating
TERRA COTTA PIPE
Phone — Residence 60

Stam Drug Co.
The Prescription Store

SPECIAL ON McKESSON'S & ROBBIN'S PRODUCTS

1 Package Razor Blades and 1 Tube of Shaving Cream BOTH FOR 23c

1 Pint of Milk of Magnesia and 100 Aspirin Tablets BOTH FOR 49c

100 Aspirin Tablets and 1 Pint Antiseptic Solution BOTH FOR 59c

1 50c Jar Albatum and 1 25c Box Corax Cold Tablets BOTH FOR 49c

1 50c Calox Tooth Powder and 25c Calox Antiseptic BOTH FOR 49c

A. TOBIN & SON
ERAL DIRECTORS
WN MILLINGTON
RSONAL DIRECTION OF JOHN H. TOBIN
MIDDLETOWN 100 — MILLINGTON 28
r. In Attendance At Millington Home

©Maryland State Archives, msa_sc6000_40_1-0038.jpg