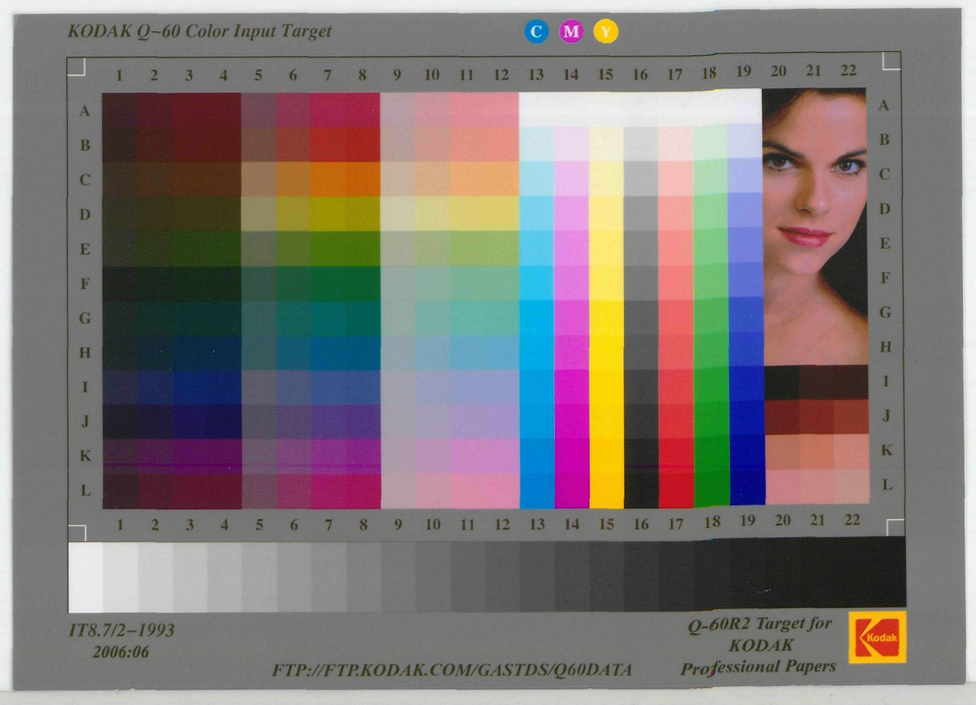

9

SECTION 8

4th PRECT.

DRUID HILL AVE.

FLORENCE ST.

FRANCIS ST.

SALEM ST.

KENSETT ST.

DIVISION ST.

FULTON ST.

HIGHLAND ST.

CLIFTON ST.

RETREAT ST.

PENNSYLVANIA AVE.

Druid Hill Park

Alley

Citizens P.R.W. Co.

Mrs. M. E. Curley

Arts, J. Yearley & Sons

Dieck

Mrs. F. Meyers

C. Fowler

E. L. Rogers

A. Moale

H. Werner

S. S. Boggs

E. L. Rogers Vacant

J. F. Greusley

J. C. Knorr

M. Pitt

Citizens P.R.W. Co.

Hy. Smith

Citizens P.R.W. Co. Vacant

Miss Nannie Moale Vacant

Wm. M. Starr & Bro.

H. Moale

H. Stricker

M. Schoff

G. W. Beyers

C. Winslow

B. F. Knight Agt.

A. Ulman

House Agt.

E. Moale Vacant

E. L. Rogers Vacant

J. Gregory

C. Gregory

M. Pitt

Jno. W. Oler

J. W. Oler

Jno. Peach

Cath. B. Ro

Jos. James

Jno. James

Geo. Sheitlein

Hy. Moale

Cath. Wirtz

J. Paulstick

Hy. Moale Vacant

B. F. Knight Agt.

Hy. Moale Vacant

Hy. Moale Vacant

Madison Ave. M. E. Mission Church

Stone 139'10"

Wm. L. Weik Vacant

Salem U. B. Church

Wm. L. Weik

C. Greasley

Chas. Greasley

Geo. H. Kitte

Dawson

Geo. R. Willis Agt.

Vacant

278.6.

206.

201'9"

Est. Thos. Kensett

Geo. B. Johnston

Geo. R. Willis Agt.

Vacant

118.6

Williams Baptist Church

Public School

Mayor & City Council of Balto.

Wm. Miles

Mrs. A. L. High

John Ryan

Boston Fear

Jacob Kraft

Geo. W. Bauer

Wm. A. Johnson

Mrs. M. Smith

Richd. Oler

Jacob Kraft

John Miller

Mrs. M. Pfeiffer

Elijah Bishop

John Essig Vacant

Wm. Bertram

Chas. Meister

Mrs. A. Malone

Richd. Oler

Mrs. C. Pfeffer

Jno. Reiner

John Essig

Geo. R. Hebbe

Chas. Meister