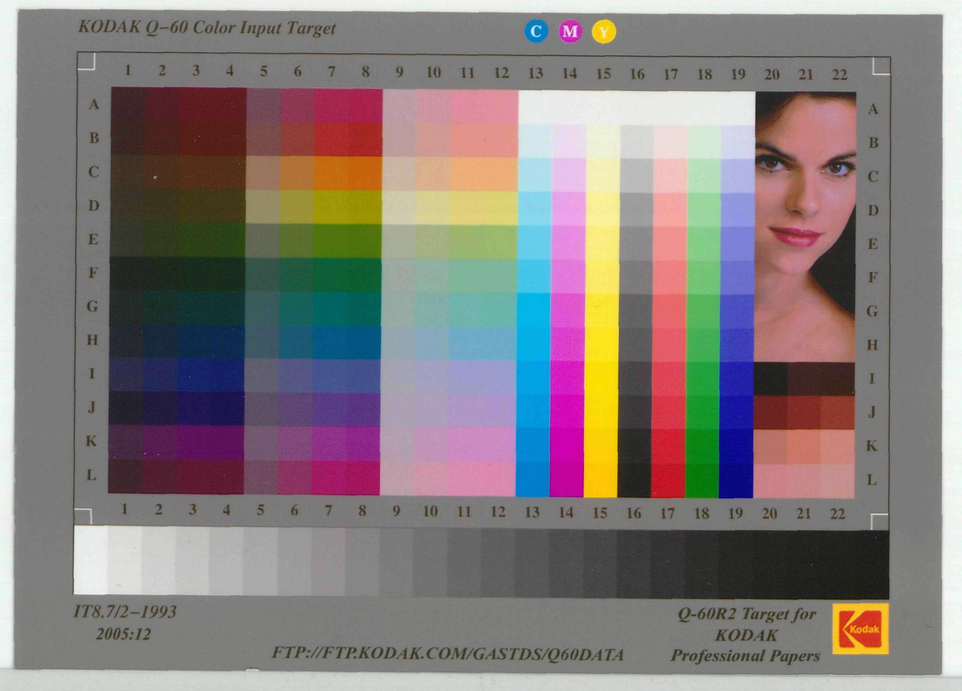

PRECINCTS 8TH. & 9TH. AND PART OF 7TH.