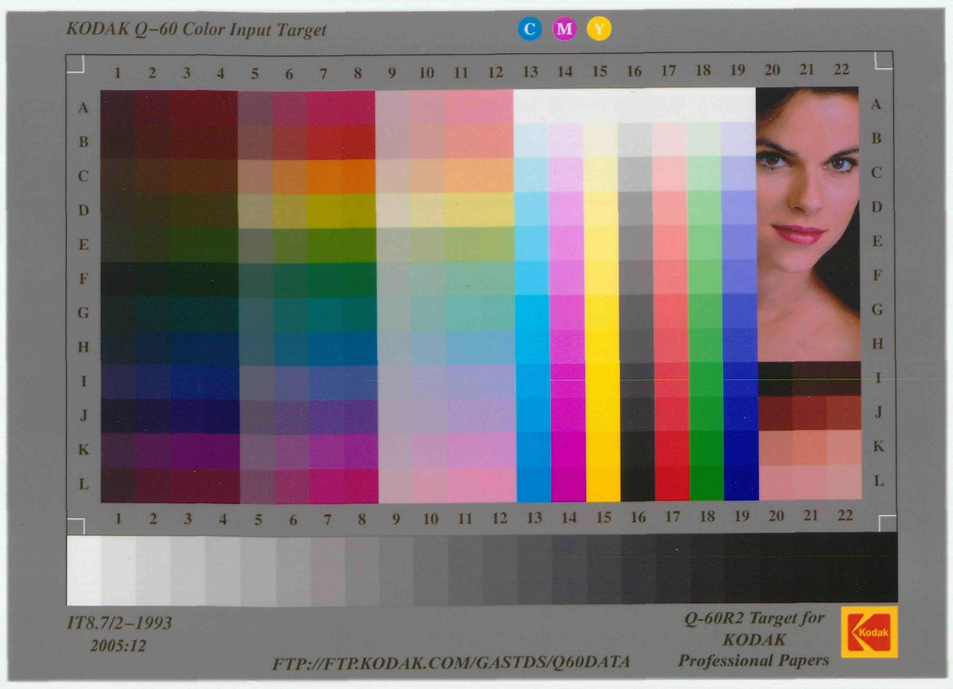

SECTION 4.

8th PREC'T.

LANE

Balto & Potomac R.R. Co.

Baltimore & Potomac R.R.

H. Eberhardt

H. Brieht Schneider

C. C. Josenhaus

Mrs. J. Schaffer

Frank Funk

Myer Vacant

Philip Lotz

Strauss Vacant

F. M. Gorton

Strauss

C. A. Apple

Wm. Carl

Chas. Marshall Agt.

GARRISON

A. F. Hoenes

Cath. Hahn

R. Ebardt

M. Heldman

Conrad Schriner

Henry Rose

Chas. Hass

Henry Jeggos

G. M. Manger

C. Long

H. C. Long

Chas. Rohr

Estate John Weipert

Gutbrodt

Geo. Kraft

Henry Albecker

Chas. Henry Kaiser

J. F. Horst

Mrs. A. M. Horst

Aug. Beck

LOMBARD ST.

Alley

LANE

STINSON

David Eichner

Wm. Borcher

Mrs. L. Mester

John Frederick

Mrs. C. Moehle

Mary Horst

John Lang

Metamora Alley

Geo. Stapf

Wm. Stapf

Aug. Stapf

John Frederick

P. Leydecker

H. C. Vogell

Chas. Vogell

L. Biskoff

L. Moempel

HAFFER

Lane

M. E. Church

FREDERICK AVE

SECTION 3.

BALTIMORE ST.

Chas. Heer

Chas. Shipley Vacant

Henry Roemer

Charles Shipley Vacant.

ST.

Alley

Chas. Shipley

A. Appel

John Schultz Jr.

T. H. Weigroff

Henry Roeman

Lewis Weil

Sheeler & Ripple

Charles Shipley Vacant

HOLLINS ST.

Charles Shipley Vacant.

Alley

C. H. Mulder

C. C. Uhl

Philip Leydecker Vacant.

Charles Shipley Vacant

St. Johns Lutheran Church

LOMBARD ST.

SECTION 5.

FREDERICK ROAD

Est. Wm. Wilkins

Mrs. C. Beckel

Estate Wm. Wilkins

Gurvins Run

G. A. Schlens

B. Schumacher

B. Pfeifer

Fredk. Dayer

J. H. Hausauer

Joseph Shultz

BENTALOU ST.

9th PREC'T.