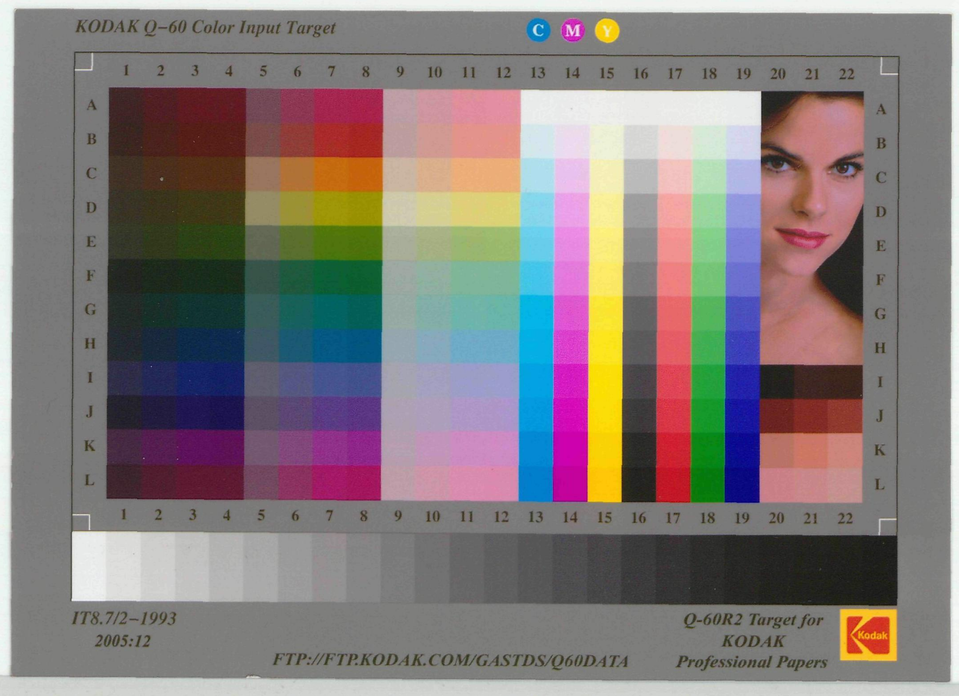

47

SECTION 6

9TH PRECT.

FREDERICK ROAD

EAST LYNNE

LEHMAN

LOUDON AVE.

MARRIOTT ST.

MILLINGTON AVE

RAMSAY ST.

YOUNG ST.

BRUNSWICK ST.

Mrs. J. Dimling

Emperdé

Mrs. C. Springer

Mrs. C. E. Schlereteen

H. W. Vogt

Roland Seeger

Mrs. M. Heydecker

Mrs. C. Kratz

Mrs. Jacob King

Mrs. M. Thomas

Chas. Haas

Mrs. B. A. Smith

Jno. Brantigan

Mrs. E. A. Smith

Mrs. F. Wannenwetsch

Fred'k. Schlotfeldt

Mrs. Nelson

Mrs. Melchior

Gilbert Peddicord

Mrs. A. Gouldy

Isaac Peddicord

Tyson Estate

Mrs. Ellyson

Chas. Reeder

H. Miller

Meyer & Co. of Balto.

Public School No. 11

Mea. Ley Decker

J. H. Landweller

Mrs. M. Heitmueller

Peddicord

F. Schlotfeldt

W. J. C. Dulaney

Vacant

A. S. Lewis

W. J. C. Dulaney 25 F.D., 25 F.B.B., 2 F.Sheds

Ja. Wabb

Est. Wm. Wilkins

P. M. Michael

Hy. Krause

Wm. Margret

Mrs. M. Peddicord

Mrs. M. Kratz

Episcopal Church

Chas. Nitsch

John Stewart

Louis Steffe

Louis Steffe

Louis Steffe

E. J. Parber

I. Jean

Mrs. Hinz

Hy. Strauss

Ann H. Smith

Chas. Hyer

Thos. Pickle

Wm. Harmon

Jno. Stroup

Louis Hinz

Mrs. Hockaut

Jno. Stroup

Chas. Hoffman

Est. Wm. Wilkins

Ross Carr

Mrs. E. L. Andreus

Mrs. Sittenz

Mrs. Hilgo

Mrs. Grady

A. McKeas

Mrs. L. Keefer

Est. Wm. Wilkins