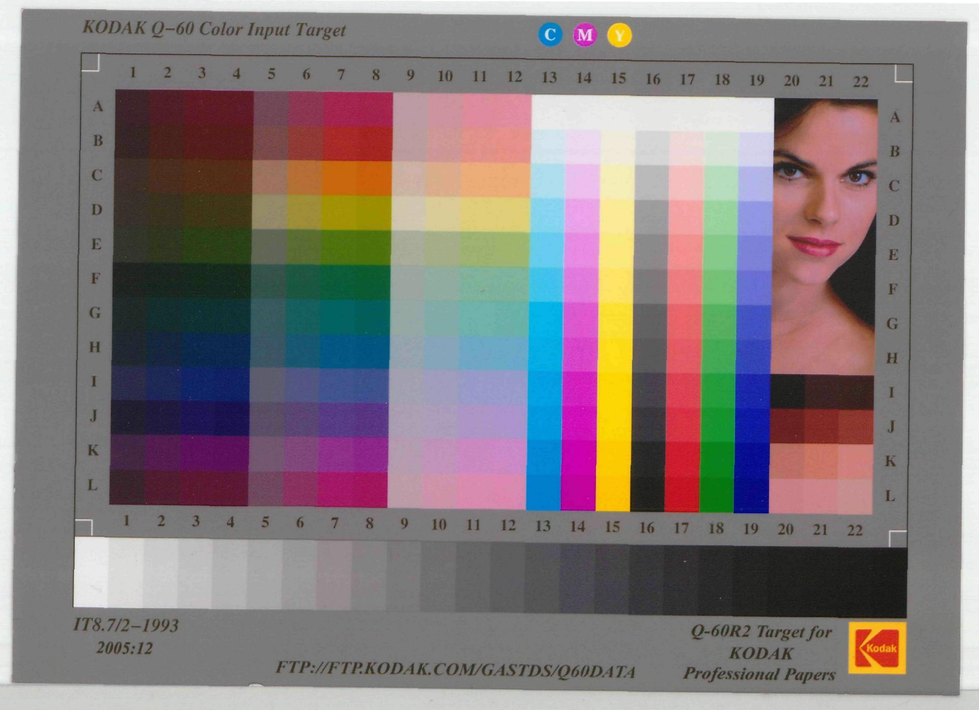

SECOND PRECINCT.