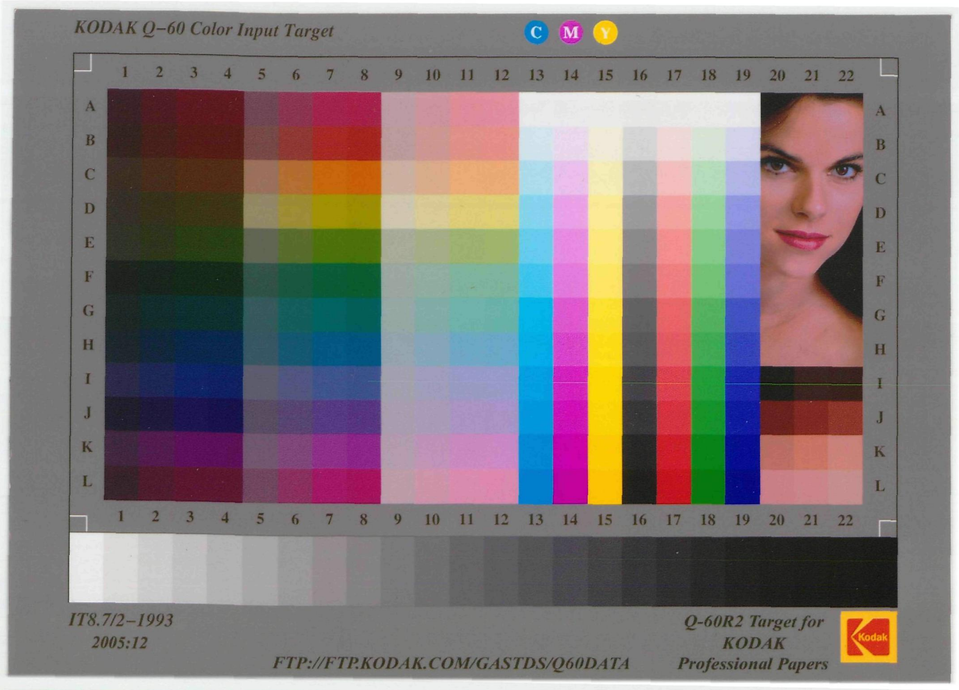

99

3RD PRECT
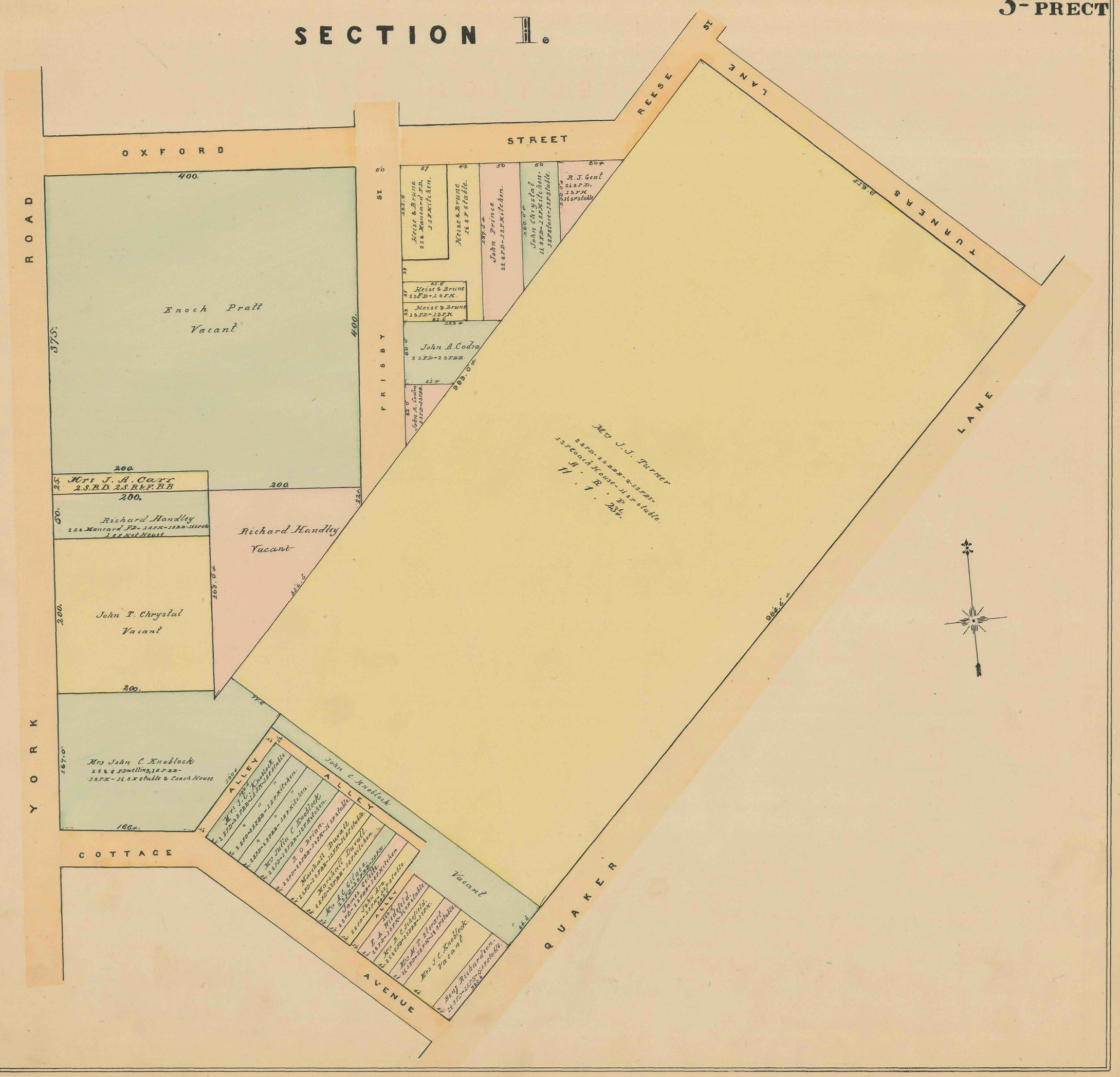
SECTION 1.