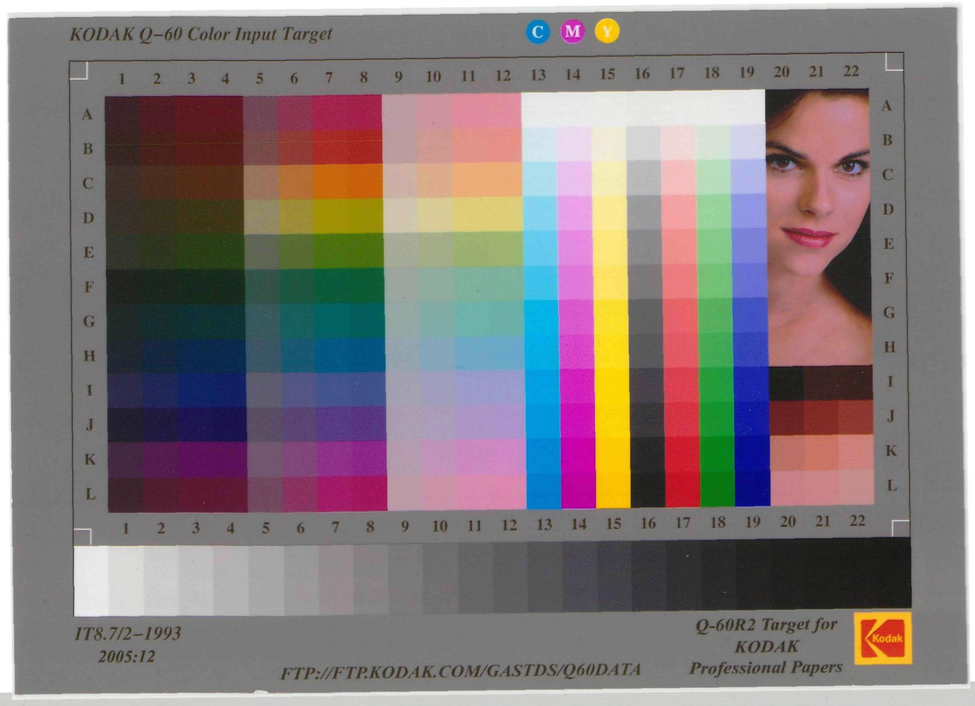
KODAK Q-60 Color Input Target
IT8.7/2-1993
2005:12
FTP://FTP.KODAK.COM/GASTDS/Q60DATA
Q-60R2 Target for
KODAK
Professional Papers

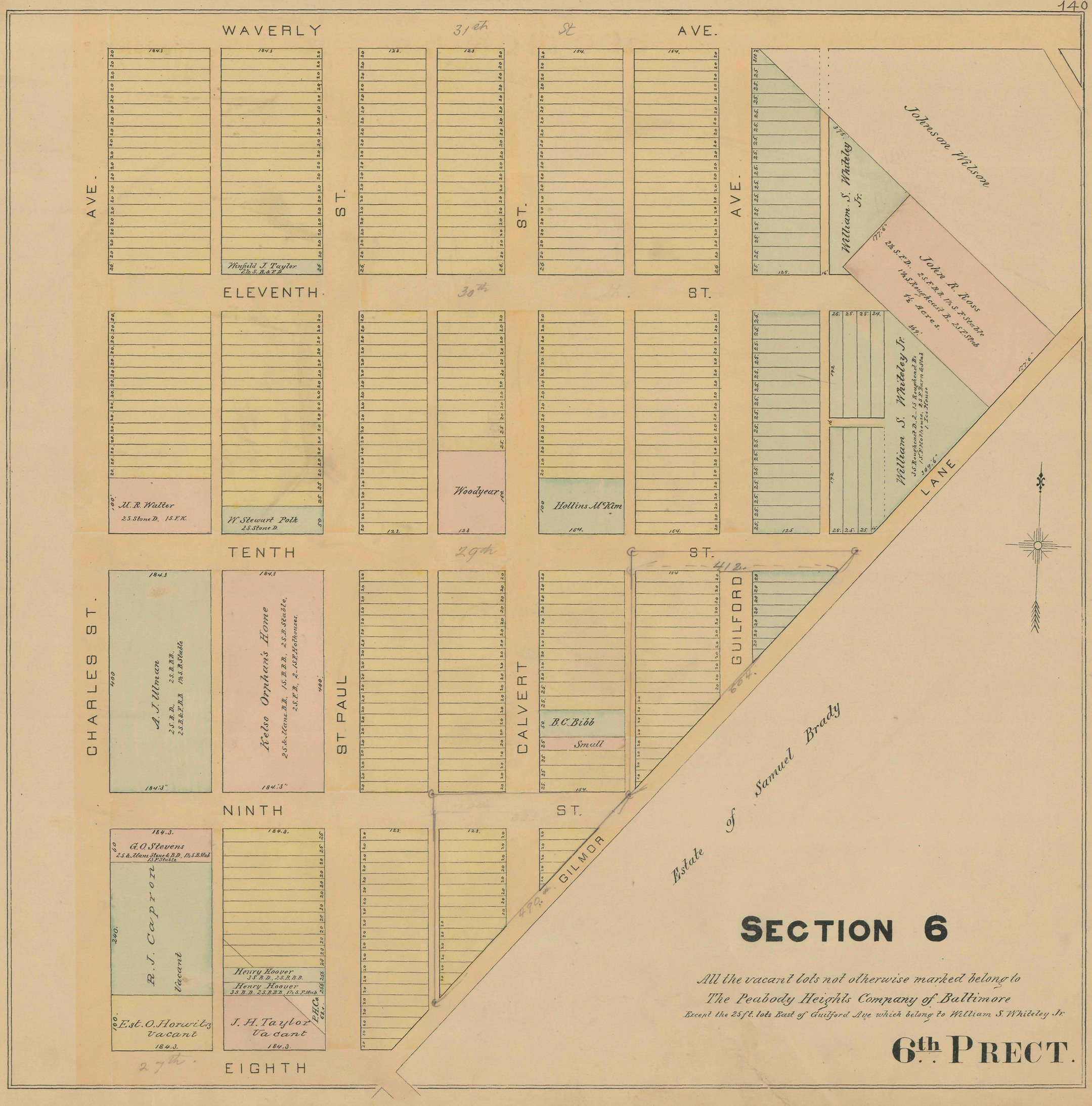
140
WAVERLY
31st
St
AVE.
ELEVENTH
30th
ST.
TENTH
29th
NINTH
EIGHTH
27th
CHARLES ST.
AVE.
ST.
ST PAUL
CALVERT
GUILFORD
GILMOR
LANE
412.
Johnson Wilson
William S. Whiteley Jr.
John R. Ross
2½ S.F.D. 2S.F.B.B. 1½ S.F.Stable
1½ S.Roughcast B. 2½ F.Stab
1½ Acres.
William S. Whiteley Jr.
3 S.Roughcast D. 2 S. Roughcast B.
1 S.F.Stable 2 S.F.Barn & Stable
1 Ice House
Winfield J. Taylor
2½ S.B.&F.D.
M.R. Walter
2S.Stone D. 1S.F.K.
W. Stewart Polk
2S.Stone D.
Woodyear
Hollins McKim
A. J. Ulman
2S.B.D. 2S.B.B.
2S.D.&F.B.B 1½S.B.Stable
Kelso Orphan's Home
2S.&Mans.B.B. 1S.B.B.B. 2S.B.Stable
2S.F.B. 2-1S.F.Hothouses.
B.C. Bibb
Small
Estate of Samuel Brady
G.O. Stevens
2S.&Mans Stone&B.D. 1½S.B.Stab
1S.F.Stable
R. J. Capron
Vacant
Henry Hoover
3S.B.D. 2S.B.B.B.
Henry Hoover
3S.B.D. 2S.B.B.B. 1½S.F.Stab
P.H.Co.
E.st. O. Horwitz
Vacant
J. H. Taylor
Vacant
SECTION 6
All the vacant lots not otherwise marked belong to
The Peabody Heights Company of Baltimore
Except the 25 ft. lots East of Guilford Ave which belong to William S. Whiteley Jr.
6th PRECT.