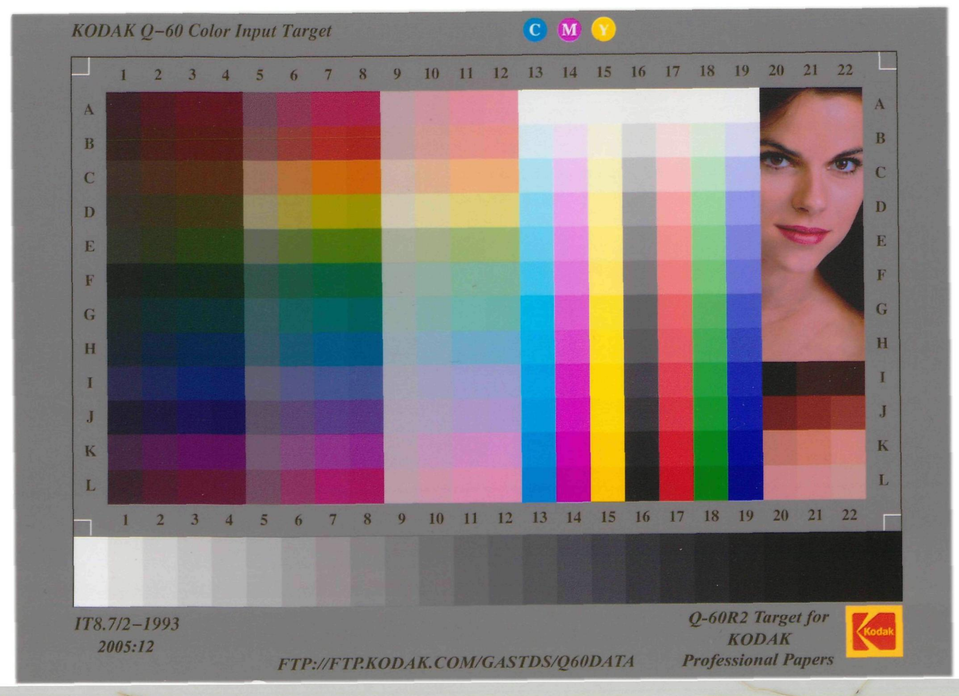

PLATS

OF THE

TWENTY FIRST

AND

TWENTY SECOND WARDS

OF

BALTIMORE

CITY

FROM ACTUAL SURVEYS

BY

WINFIELD W. THOMPSON, C. E.

1889.

ISAAC FRIEDENWALD, PHOTO-LITH. BALTO. MD.