

ROUTE OF THE W., B. & A. ELECTRIC LINE

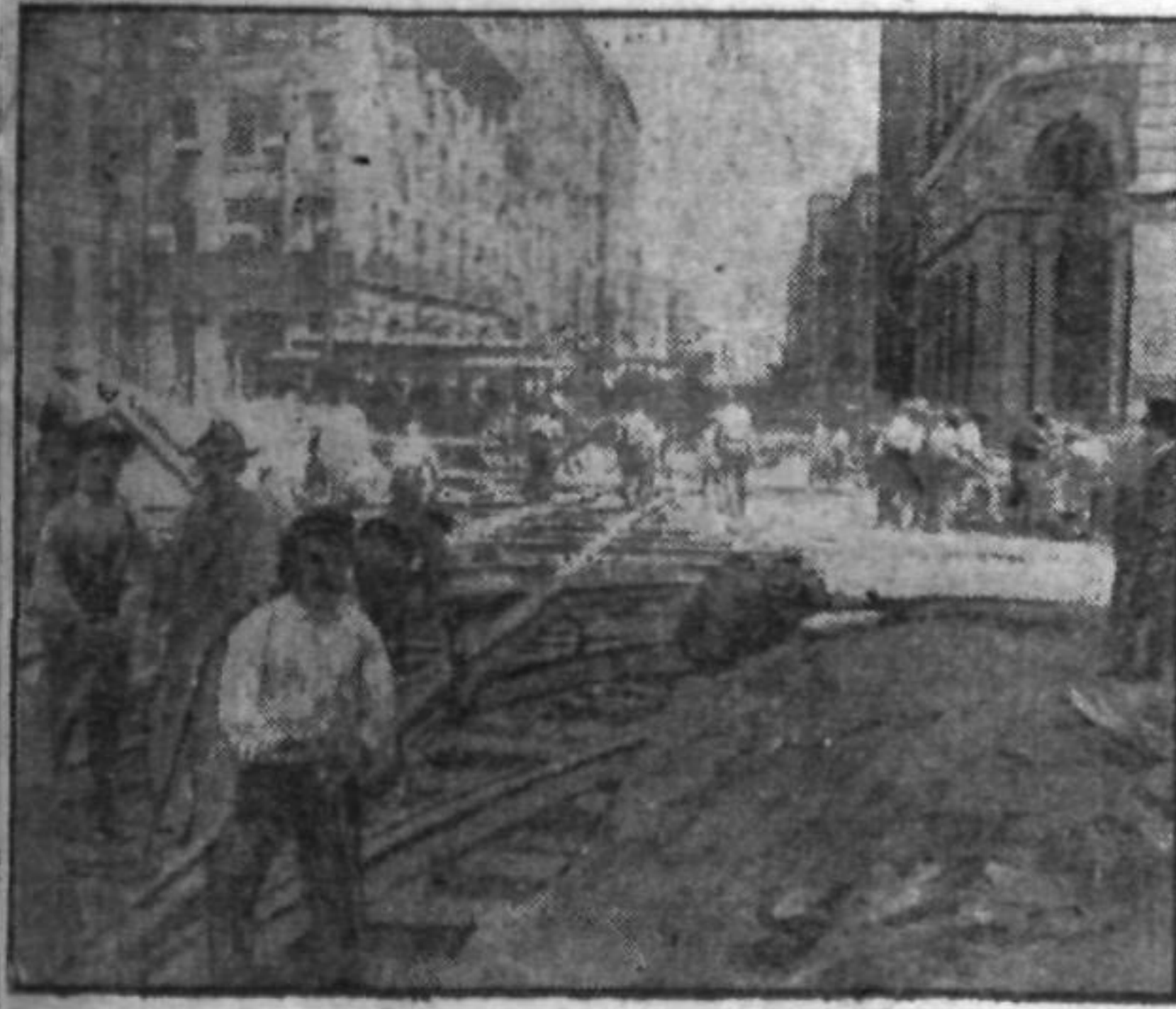

**LAYING THE TRACKS.**  
 Special construction work of the Washington, Baltimore and Annapolis Electric Company, showing the laying of rails in the vicinity of Howard, Lombard and Liberty streets.

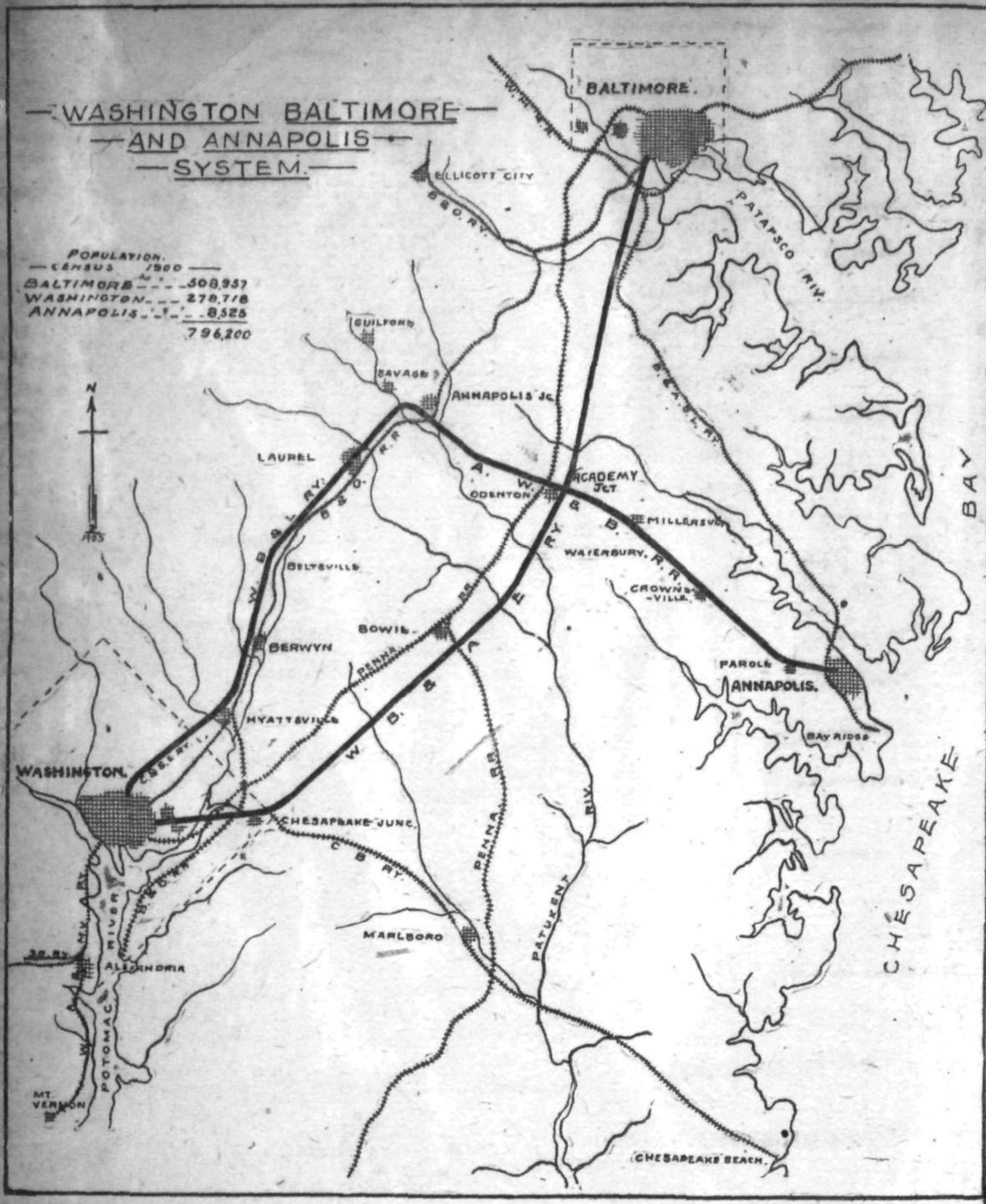
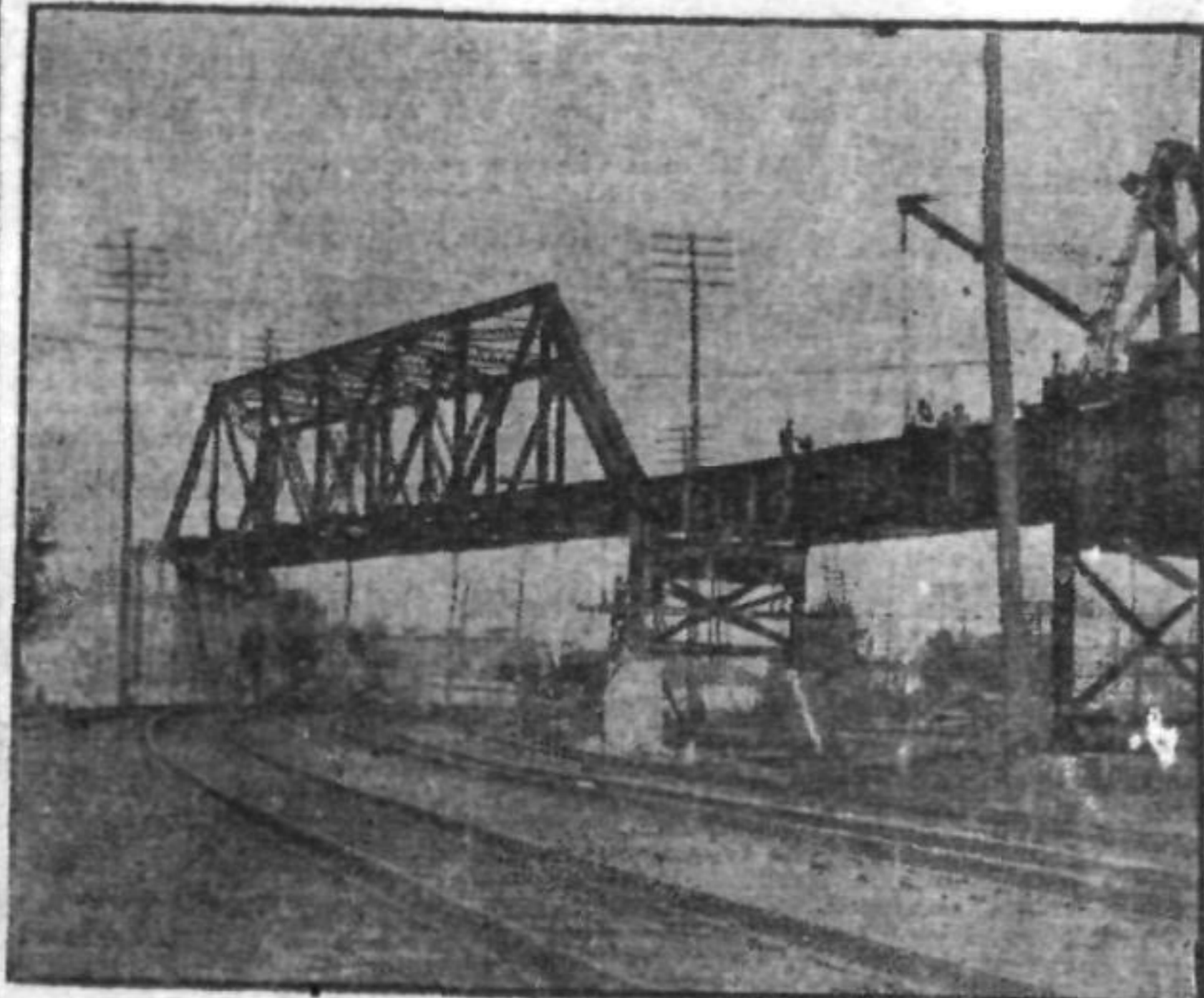

**THE BALTIMORE AND OHIO SPAN.**  
 At the foot of Scott street there is a big fill. An incline was built there to enable the trolley line to cross the tracks of the Baltimore and Ohio. After crossing them the road is elevated until it reaches Westport.