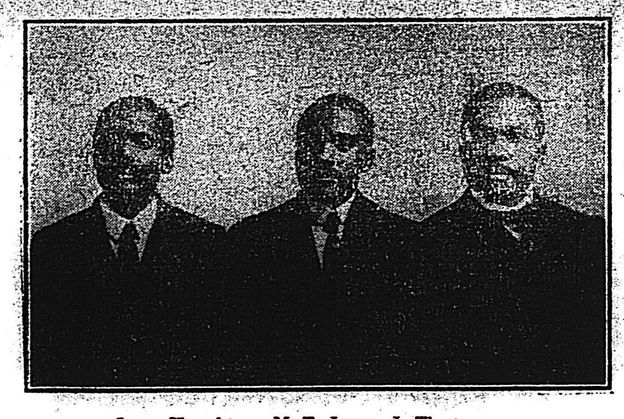

Jonas Haughton, M. T. Jones, J. Thomas

Odd Fellow's Lodge Set Apart

Through and under the able direction and supervision of Supervisor Marshall T. Jones, of the 21st Sub-district of the state of Maryland, Brothers of Unity Lodge, No. 8645 was set apart by P. M. V. P. J. C. Johnson and P. N. F. Jones, of Evening Star Lodge, of Baltimore city, March 30, 1911. Brother Jones and his helpers have not ceased to strengthen the bonds of unity and extend the principle of F. L. and T. throughout his district. On February 9, 1912, P. N. F. M. A. Jones; P. N. F. Jas. Thomas; P. N. F. Jonas Haughton, the committee from No. 8645 set apart Good Will Lodge. No. 8874 of Barclay, Md., into the rank of G. O. O. F. and it consists of some of the best officers ever made into a lodge as follows: Rev. O. P. Dickerson, P. N. F.; Wm. Chase, N. F.; Robert Dickerson, W. F.; Rev. E. T. Addison, advocate; Geo. Dickerson, W. C.; Ernest Stansbury E. S.; Jas. E. Hines, P. S.

Never in the history of our lives have we had such grand preparations made for our reception as was made by the above lodge. After we trimmed the beards of the goat and gave them a gentle ride on request of Brother P. N. F. Jonas Haughton deliverd an address on the high ideals of moral, economic, civic, and industrial possibilities of every American citizen, which was vigorously applauded. Enthusiasm runs high and bids fair to increase F. L. and T. throughout this sub-district.

Anyone wishing information concerning the extension and perpetuation of the G. U. O. of O. F., please address Bros. of Unity Lodge No. 8645 J. Haughton, T. S. Marshall; T. Jones, supervisor. Headquarters, Chestertown, Md. Chestertown is the place that the Grand Lodge will convene in September, 1913, and Brother Jones, along with Lodge No. 8645, is sparing no pains in making strenuous preparations to entertain them royally.

In commemorating the cordial welcome of Good Will Lodge No. 8874, we cannot but say that the reception committee was composed of ladies of the highest ideals of moral worth and intellectual greatness that will count for itself in this age of civilized progress of women.

The anticipation of other institutions are imminently ascertained in the near future. The Odd Fellows in our section have taken on new life looking forward to Peter Ogden's celebration day, March 12, 1912. Peter Ogden was the founder of our grand and glorious order. They are looking forward to the second Sunday in May when they will give thanks to God our Father for keeping us in the bonds of unity and extending among us F. L. and T.

We herewith extend greetings and beg to remain

Yours in F. L. and T.

Brothers of Unity Lodge No. 645

J. T. HENSON, N. G.
J. HAUGHTTON, P. S.

TOWER OF ENEMIES' HEADS

Monument of Modern Barbarism Erected by the Turks in 1809 at Nish, Servia.

A strange monument of modern barbarism still survives at Nish in southeast Servia. During the war of independence in 1809 the Servian garrison here exploded a powder magazine and perished therein rather than fall into the hands of the Turks.

A battle had previously taken place and the Turks commemorated their victory by erecting a rude tower, ornamented with the heads of their enemies. Old people will tell you that there were once 1,200 heads, but as the tower was never more than 25 feet high, this is probably an exaggeration.

Lamartine and other travelers relate that they saw hair still clinging to the skulls, which must have formed a grewsome spectacle. During many years visitors were in the habit of carrying off skulls as souvenirs, but when Nish became Servian the remainder were taken away for decent burial, all save a few that were too deeply imbedded. Recently the remains of the tower have been covered over with a roof to protect them against the elements and they are regarded as a pious object of patriotic pilgrimage.—Wide World Magazine.

INSTRUCTIONS OF A PIPER

Ingenious Method of Teaching His Pupil Adopted by the Highland Musician.

A Highland piper who had a pupil to teach originated a method by which he succeeded in reducing the difficulties of the task to a minimum, and at the same time fixed his lesson in the pupil's mind.

"Here, Donald," said he, "tak yer pipes, lad, an' gie us a blast.

"So! Verra weel blawn, indeed, but what's a sound, Donald, wi'out making You may blaw forever wi'out making a tune o't, if I dinna tell ye how the queer things on the paper maun help ye.

"Ye see that big fellow wi' a round open face"—pointing to a semi-brev—"between two lines of a bar? He moves slowly from that line to this, while ye beat ane wi' yer fist an' gie a long blast.

"If ye put a leg to him, ye mak twa o' him, an' he'll move twice as fast.

"If, now, ye black his face, he'll run four times faster than the fellow wi' the white face; and if, after blacking his face, ye'll bend his knee or tie his leg, he'll hop eight times faster than the white faced chap I showed ye first.

"Now," concluded the piper, sententiously, "whene'er ye blaw your pipes, Donald, remember this: that the tighter those fellows' legs are tied, the faster they'll run, and the quicker they're sure to dance."

IN MEMORIAM

DOUGLASS—In sad but loving remembrance of my dear husband James Douglass, who departed this life one year ago today, February 21, 1911.

You are not forgotten husband dear,
Or will you ever be
For, as long as life and memory last,
I will always think of thee.

By his wife Hester Douglass.

HALL—In memory of William H. Hall, who died 14 years ago, February 20, 1898.

I am home in heaven, loved ones,
Oh! so happy and so bright,
There is perfect joy and beauty
In this everlasting light
Father! thou art gone before me
God would not permit you stay
When the form of death overcomes me
Meet me on the way.

By his eldest daughter, Arena.

JACKSON—In sad but loving remembrance of our dear mother, Virginia Hill Jackson, who died one year ago February 21, 1911 at Charlestown, W. Va. By her loving children, William B. and Katherine B. Hill.

PULLEY—In loving remembrance of our dear son, James, who departed this life six months ago, August 25, 1911.

Time cannot heal our wounded hearts
Or fill the vacant chair;
We miss our dear son all the while,
We miss him everywhere.
Farewell, dear son, but not forever
There will be a glorious dawn
We shall meet to part no more
On the resurrection morn.

His parents.

OLIVER—In sad but loving remembrance of my dear husband, James H. Oliver, who departed this life one year ago, February 26, 1911.

Dearest husband, how I miss you,
Since from earth you passed away,
And my heart is acking sorely
As I think of you each day.
Some may think I'll soon forget you,
And my wounded heart be healed,
But they little know the sorrow
That's within my heart concealed.

By his loving wife, Florence.

Advertise With Us

....MID-WINTER PICNIC....

At Perkins Square Baptist Church

George and Ogston Streets

Commencing Monday, February 19th—Ending Friday, March 1st

A Good Time in Piney Grove. Novelties Great

SEASON TICKET 25 CENTS

—VIGILANT COMMITTEE—

M. L. Williams F. R. Williams, Ph. D.D., Pastor

BOOKS ARE NOW OPENED FOR DATES

The New Steamer Starlight

Fully equipped in every way according to law. Inspected by the government, will be allowed to carry one thousand or more passengers. We are fully able to take your excursion wherever you may desire to go. . . . .

HAVRE DE GRACE
POST DEPOSIT
CHESTERTOWN
ST. MICHAELS
EASTON
OXFORD
CAMBRIDGE
ANNAPOLIS
OR TO THE WELL-KNOWN GREATER BROWN'S GROVE

WHAT IS YOUR EXCUSE NOW?

We especially request you to inspect the new Steamer. See for yourself and get terms before booking your date with anyone else. Steamer will be open for inspection April 1st.

A greater inducement will be given Churches, Sunday Schools and Organizations for Day's Excursions. The inducements for Moonlights are beyond your expectation.

For further information apply to George W. Brown, 1451 N. Carey Street, or Walter R. Langley, 1418 Jefferson Street.

Keep your eye on this paper. It will keep you fully posted Mr. Brown can be seen every Saturday night, and especially Sunday morning at the above mentioned address. You may call any evening after 8 P. M. Don't forget the address, 1451 North Carey Street. Baltimore, Md.

STAR CONCERT—ASBURY M. E. CHURCH

Thursday evening, February 29, at 8.30 p. m. The program will be rendered by the best musical talent of the city. **Admission 25 Cents.**

Committee—Mesdames Susie Howard, Annie Henson, Lydia Nugent, Alice Smith, Lillie Ellis, Miss Emma Jenkins. 24: 3-2

Come and get the benefit of our liberal reductions on suits and overcoats.

NIXON BROTHERS
TAILORS
1302 PENNA. AVE., Near Lanvale.
Dyeing, Cleaning and Repairing Neatly Done.

LOANS LOANS

$10,000—Ten Thousand Dollars to Loan on City and County property in separate lots from $50.00 up on mortgages, notes and other forms of approved security. Money on hand—no delay.

Harry S. Cummings,
Attorney-at-Law,
219 Courtland Street

If It Comes Under The Head Of "DRUGS" We Have It.

Terrel & McNeill
SUCCESSORS TO
GATE'S PHARMACY
Corner Carey and Presstman Streets.
Prescription Work A Specialty.

FOR SALE—A first class barber shop; fine fixtures and an excellent trade in the N. W. section of the city. Owner leaving city. Apply at 21 E. Saratoga street.
H. M. BURKETT.

QUICK BUYER
524 Robert St. Ground Rent $60 Price $1500. Apply 1319 Argyle avenue. $100 cash, balance as rent.

NOTICE AND READ.
A bargain for quick buyer. 1413 Myrtle avenue. Ground Rent $64. Price $1600, $100 cash, balance as rent. Apply 1319 Argyle avenue.

FOR RENT.
2 desirable rooms for rent. Suitable for light house keeping.
1130 W. Saratoga street,

FOR RENT,
Furnished Rooms for Gentlemen.
825 George Street.

St. Luke's U. M. E. League will be visited by the Eastern Chapel League next Sunday at 6.30 P. M. Everyone invited.
Moses Johnson, President.

☞ CHRIST INSTITUTION ☜
Ensor Street.
11 A. M., sermon by Rev. Miles
2.30 P. M., Sunday School.
7.30 P. M. Sermon by an able Divine.
All are invited.
Dr. G. W. Kennard, Pastor in charge.

C. Y. W. C. A.
1200 Druid Hill Avenue.
You are invited to attend the Sunday afternoon services on Feb. 25th, at 5 P. M. Short Addresses by Mrs. Emma Truxon and Mrs. D. D. Turpeau.
Helping Hand Day
Mrs, Emma Mitchell, Presiding
Special Music
M. E. Murphy, Pres
E. E. Bright, Sec'y.

Sacred Concert
Asbury M. E. Church
Sacred Concert. Gotham Sextet, Mr. Robert G. Young, director under the auspices of Peck Chapter, Epworth League, Asbury M. E. Church Sunday, February 25, 4.30 p. m.
Allen C. E., of Waters A. M. E. Church will be represented on the program.
Silver Offering.
Mrs. Lena Thomas, president.
Rev. C. G. Cummings, pastor.

MEMORIAL SERVICE. Asbury M. E. Church, Lexington and East streets. Sunday March 3, 1912, 3:30 P. M. For members that have died during this conference year. In charge of the Ladies Aid. Miss Emma Jenkins, President. Miss Estelle Forrest, secretary, Rev. C. G. Cummings, Pastor.

At the A. M. E. Zion Church, Penna. avenue, Between Hoffman and Dolphin streets. Sunday, February 25, 1912. Special Programme by the B. Y. P. U. of Enon Baptist Church. Thomas A. Johnson, President. Be present at 6 o'clock P. M. Joseph Butler, President.

Great Pancake Supper
At the C. Y. W. C. A., 1200 Druid Hill avenue.
Wednesday evening, Feb. 28th.
For the benefit of the $1 000 Campaign of the Empty Stocking and Fresh Air Circle. The Menu; Waldorf Salad, Slaw, Pancakes, Cocoa, Coffe, Rolls.
Mrs. Annie Williams, Chairman
Mrs. Mrytha Thompson
Mrs. Henrietta Robobb
Mrs. E. J. Cummings

CHURCH NOTICES

☞ CENTENNIAL M.E. CHURCH
Cor. Caroline and Bank Sts
Rev. D. W. Shaw, D. D., Pastor
11 A. M., Sermon by the Pastor.
2.30 P. M., Sunday School, W. L. Gibson, Supt.
3.00 P. M., Waters A. M. E. Church. Choir and congregation expected. Sermon by Dr. M. F. Sydes.
4.30 P. M., Epworth League; literrry program. Mme. Helen A. Cooper, Pres.
6.00 P. M., Address by Pastor. Topic: "Some Things the Church ought to know."
Grand concert Tuesday night,

JOHN WESLEY M. E. CHURCH,
Sharp and Montgomery Sts.
Dr. Ernest Lyon, Pastor.
11 A. M., Woman's Hour. Addresses by Mrs. A. R. H. Miller and and Mrs. Mary F. Handy.
3 P. M. Local Preachers' Hour. Sermon by Rev. A. Maloy.
2.30 P. M. Sunday School
8 P. M., Sacred Concert by the Alphion Singing Circle. Silver offering at the door.

☞ WHATCOAT M. E. CHURCH,
Franklin and Pine Sts. "King's Hill"
Rev. Alfred Young, Pastor.
11 A. M., Special Sermon by Pastor, subject: "Zacharie's Vision in the Bottom Among Myrtle Trees."
3 P. M., Sunday School
4.30 P. M., Epworth League.
8 P. M., Special Sermon by Rev. J. S. Cole, P. E. of the Zion A. M. E. Church, to the Calendar Association.
Grand Rally all day by the Willing Workers, Mrs. Janie Thomas, Pres.
Revival services every night during the week
W. C. Tongue, Superintendent
Edyth M. Cooper, Pres. E. L.

☞ ASBURY M. E. CHURCH ☜
Lexington and East Sts.
Rev. C. G. Cummings, B D. Pastor.
9.30 A. M., Bible Class.
11 A. M., Preaching by Rev. W. E. English, of Westminster, Md.
2.30 P. M., Sunday school.
5 P. M., Sacred Concert, Gotham Sextet.
8 P. M., Specialites Rally.
Strangers cordially welcomed.
Charles T. Stewart, Supt.
Mrs. Lena Thomas, Pres. E. L.

☞ AMES MEM. M. E. CHURCH
Carey and Baker Sts.
Rev. D. D. Turpeau, Pastor.
Sunday, Feb. 25th, 1912.
11.00 A. M., sermon by Rev. D. DeWitt Turpeau, subject: "Promotion of Christianity in 1912 a Man's Job." Text, Acts 26:18.
2.30 P. M., Sunday School.
3.30 P. M., The Rev. Ernest Lyon, D. D., Pastor of John Wesley M. E. Church, will preach.
5.30 P. M., Epworth League.
8 P. M., Symposium. Men and Religion. Dr. Edwin Short, presiding. Addresses by Messrs. George A. Owens, John H. Toadvin, Harry S. Cummings, J. H. Murphy and Dr. W. H. Wright.
Special music all day by Men's Choir. Mr. A. A. Spriggs will render a solo at the afternoon meeting.

GREEN SPRING M. E. CHURCH
Chattolanee, Md.
Rev. R. A. Green, Pastor.
10 A. M., Class Meeting.
11 A. M., Sermon by Rev. C. Chaney.
2.20 P. M., Sunday School
4 P. M., Epworth League
8 P. M., Rev. Chaney.
Mr. S. S. Oliver, Supt.
Mrs. J. R. Milligan, Pres. E.L.
Mrs. Nellie James, Pres. L. Aid

☞ EASTERN M. E. CHURCH ☜
McElderry St., and Patterson Park Ave.
Rev. James H. Jenkins, Pastor.
Sunday Services.
11 A. M., Preaching by Rev. Jos. M. Barnes.
2.30 P. M., Sunday School, J. W. Jones, Supt.
3 P. M., Sermon by Rev. Lusby pastor of St. Luke's U. A. M. E. Church. Choir and Congregation will be present.
6 P. M., Epworth League will visit St. Luke's League.
8 P. M., Preaching by an Able Divine.
All are cordially invited.
Everybody welcome.
John M. Barnes, Pres. E. L.

MT. PISGAH EVANGELISTICAL METHODIST CHURCH,
Cor. Sarah Ann and Carlton Sts.
Sunday, Feb. 25th.
11 A. M., Preaching by Pastor.
2.30 P. M., Sunday School
3 P. M., Sermon by Rev. Dr. White.
8 P. M., Sermon by Rev. Arthur White.
All seats are free. All persons are welcome.
There shall be a big day in Mt. Pisgah.
Rev. W. H. Thompson, Pastor

CHURCH NOTCIES

HANDY MEM. A. M. E. CHURCH
Cor. Baker and Bruce Sts.
Rev. John Offer Custis, Pastor.
11 A. M., Preaching.
2.30 P. M., Sunday School.
3.30 P. M., Services
6.30 p. m. Christian Endeavor
7.30 p. m., Services.
All are welcome
H. W. Hiner, Supt.

PAYNE MEM. A. M. E. CHURCH
Laurens and Calhoun St.
Rev. P. W. Wortham, D.D., Pastor
11 A. M., sermon by Pastor.
2.30 P. M., Sunday School
8.00 P.M., sermon by Pastor.
Strangers always welcome.
T. Andrew Moore, Pres. A.C.E.L

EBENEZER A. M. E. CHURCH
Rev. J. W. Norris, Pastor
Quarterly Meeting.
11 A. M., sermon by Rev. S. M. Johnson, D. D., P. E.
2.30 p. m., Sunday School.
6.00 p. m. A. C. E. League.
The Presiding Elder will speak to the Sunday School and Leagne.
7.30 P. M., Sermon by Rev. M. Johnson, D. D., P. E.
Herbert Frisby, Supt.
John Murray, Pres. of L.

ST. JOHN'S A. M. E. CHURCH,
Lexington St. near Pine,
Rev. L. S. Flagg, Pastor.
Woman's Day.
11 A. M., sermon by the Pastor
2 30 P. M., Sunday School.
Henry Ebb, Supt.
8 P. M, Sermon by the Pastor
The women of St. John's extend a cordial invitation to the auxiliaries of other churches to worship with them.
Mrs, Sarah Bailey, President
Mrs. Rachel Hackett, Secretary
Mrs. Rachel Hayes, Treas.

☞ WATERS A. M. E. CHURCH
Aisquith St., near Jefferson.
Rev. Dr. M. F. Sydes, Pastor.
427 Aisquith Street
11 A. M., Special Sermon by the Pastor, subject; "The Judgment Day."
2.30 P. M. Sunday School.
J. F. Waters, Supt.
5.45 P. M., A. C. E. League. Miss Mymie Woolford, President.
7.30 P. M., Grand Sacred Concert. Music by Harrison M. Dodd's Orchestra. Addresses by prominent speakers. Silver offering at the Door.
All welcome.

☞ TRINITY A. M. E. CHURCH,
Rev. A. L. Gaines, D. D., Pastor.
11 a. m., and 7.30 p. m., Preaching by Rev. R. E. Ford, Presiding Elder.
2.30 P.M., Sunday School.
4.30 Allen C. E. League.
Miss A. L. Martin, President
T. J. Holliday, Supt.

BETHEL A. M. E. CHURCH
Druid Hill Ave and Lanvale St.
Rev. D. G. Bill, Pastor
11 A. M., sermon by Pastor. subject; "The beginning of wisdom
3 P. M., Sunday School
7.45 P. M., Sermon by the Pastor subject "The Virtue of Ruling One's Spirit."

PENN. A. M. E. ZION CHURCH
Rev. E. D. W. Jones, Pastor
11 A. M., Preaching by Pastor "Ezekiel's Mystery of Wheels"
1 p. m. Sunday School
3 P. M., Class Meeting
6 P. M., Varick C. E. Society
8 P. M., Sermon by the Pastor, subject: "The Christian Colorbearer" to The First Separate Company undes command of Capt. Spencer

☞ GILLIS MEM. M. P. CHURCH
Stockton Street near W. Baltimore
Rev. B. H. Knight, Pastor.
10 a. m. Class.
11 A. M., Rev White.
2.30 P. M., Sunday School
6.30 C. E. League.
8 P. M., Sermon by Pastor or Stranger. Tribe Rally.
J. W. Fowler, Pres. C. E.
T. H. McGowan, Supt.

☞ SHILOH BAPTIST CHURCH,
Clinton Ave. and George St.
11 A. M., special sermon by the Pastor and Baptizing.
2 P. M., Sunday School.
3 P. M., Communion.
5.30 P. M., B. Y. P. U.
7-8 P. M., Prayer and Praise service.
8 P. M., sermon by the Pastor. King's Daughters.
All welcome.
W. W. Allen, Pastor.

MT. VERNON BAPTIST CHURCH
Woodyear St., near Lanvale.
11 A. M., Sermon.
2.30 P. M., Sunday School.
At 8 P. M. the Pastor will preach a special sermon to the Women's Missionary Society. You are invited.
Rev. W. P. Dickerson, Pastor