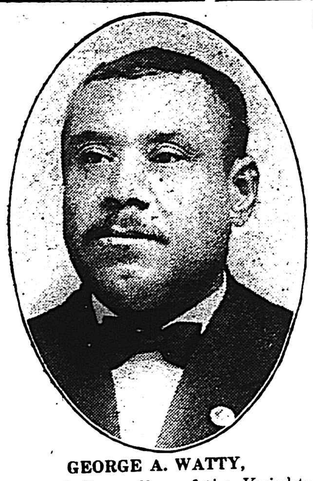

GEORGE A. WATTY,
Grand Chancellor of the Knights of Pythias, who will have charge of the Annual Thanksgiving Services of the Order at Sharp St. Memorial M. E. Church, Sunday afternoon.

Alexandria, Va., Mar. 14—Rev. C. S. Briggs will end a successful year at Roberts M. E. Chapel this Sunday night. All of the benevolences have been raised and the Morgan College Carnegie fund also.

Naomi Arcade, National Progressive Order of Odd Fellows and John W. Young's Juvenile House, will enjoy the distinction of having a special sermon preached to them at Bethel A. M. E. Church, Sunday afternoon March 17th, at 3 P. M. by the Rev. William Alexander, D. D. of Sharon Baptist Church. His renowned choir and congregation are invited to accompany him. Mrs. Lydia Blake, president Lend-A-Hand Circle. Annie Bell Burke, secretary. D. G. Hill, pastor.

Special Notice.

This Sunday evening the last one before the session of conference every member of Asbury M. E. Church, Lexington and East street, is most urgently requested to be at the morning service. The pastor desires to bring to the attention of the members a matter of vital importance to the church.

Rev. C. G. Cummings, pastor.

Palm Sunday Afternoon.

March 31st, 1912 at 6:15 P. M.
The Famous Juvenile Troubadours and Mr. T. Henderson Kerr —violin soloist
In a Sacred Service
at
Galilean Auditorium.
Silver Offering
Mr. L. Ellsworth Toomey In charge
Supervision of the Galileans

Special Notice

King Solomon Lodge No. 1 B. & S. of Good Hopes.

To the members,

You are hereby notified to see to it that your dues do not exceed $1.50 on April 16, 1912 If so, it will be your loss. You are earnestly requested to be present. Brother W. H. Saunders, W. S.

The First Baptist Chucrh Literary Society organized February 27 1912, meets every Thursday evening from 8 to 10 p. m. at the church, Caroline and McElderry streets.

Officers: president, John W. Davis; vice president, Mrs. Martha Baker; secretary, Roland L. Fallin; assistant secretary, Miss Francis Proctor; treasurer, Mrs. Cornelia Thompson; critic, Miss Edna Hall; pianist, Mrs Matilda Stanley; chair man program committee, Mrs. Mary Fitchett.

Object—to raise the moral, intellectual ,and industrial standard of East Baltimore.

Rev. P. Carter Neal, pastor.
All are cordially invited.

POSTPONED

Ebenezer A. M. E. Chuch.

The date of Bishop J. Albert Johnson's lecture has been changed from March 12th to Monday, March 18th 1912, owing to the rainstorm. Purchased tickets will be good for that date. Come and hear and see his great illustrat d lecture on South Africa and its people.

J. W. Norris, pastor.

The Alphian Male Singing Association will render a sacred concert at Asbury M. E. Church Sunday March 17h at 5 o'clock. p. m.
Mrs. Lena Thomas, president.
Miss Edna Henry, secretary.
Offering at the door.

Dr. I. Garland Penn will address the league of Sharp Street Church Sunday March 17th, 1912. A special program has been prepared.

Read The Afro-American-Ledger.

SPECIAL.... NOTICES...

Come spend a social hour at the pastoral reception to be held at Ames Memorial M. E. Church, Carey and Baker streets Monday evening, March 18th, 1912 in the honor of Rev. D. D. Turpeau family.

Cards of admission, 10 cents. Refreshments on sale. Louisa Jones, president. Mamie Curtis, secretary. Rev. D. D. Turpeau, pastor.

Queen And King Rally At St. Paul M. E. Church.

Queen and King Rally at St. Paul's M. E. Church, Saratoga street, between Carrollton avenue and Carey street, Sunday, March 17, 1912, under the auspices of the auxiliary of the Woman's Home Missionary Society.

11 a. m. preaching. 3 p. m. platform meeting by the W[illegible] Home Missionary Society. [illegible] will be addresses by Mrs. [illegible] Holmes, Mrs. Anna R. H[illegible] Miss M. Josephine Henr[illegible] other noted speakers. Musi[illegible] the Mendelsohn Oratorio Soc[illegible] Mr. John W. Brown, director, [illegible] be a special feature of this m[illegible]ing.. 8 p. m., preaching by the pastor. All are invited to be present at these services.

Louisa Lynn, president.
M. J. Camper, secretary.
Rev. S. H. Norwood, pastor.

Special Notice.

A feast of good things under the auspices of the Christian Endeavor society of the Pennsylvania A. M. E. Zion Church on Sunday, March 24. 1912.

11 a. m., Mrs. A. D. Blackburn Truxon, the evangelist, subject "Weighed in the Balance"

3 p. m., Platform meeting, Mrs J. A. Handy, presiding. Address by Miss Charlotte Davage, of Grace Pregbyterian Church. Solo by Miss M. E. Ford, of Shiloh Baptist Church. Recitation (Beyond) by Miss Emma G. Butler. Solo, Mme. Lillian Reed Thompson.

6 p. m., Christian Endeavor hour. Be with us to greet Ebenezer Christian Endeavor Society. John L. Murray, president.

8 p. m,. service, Hon. Joseph C. Evans, presiding. Address by Rev. L. Z. Johnson, D. D., pastor of Madison street Presbyerian Church. Address by Mrs. M. E. Williams, of Grace Presbyterian Church. Solo by Mme. Lula Scott, of Enon Baptist Church. Solo by Mme. Bessie Speed, of Leadenhall Street Baptist Church. Trio by Mme. Ida V. Coston, Mr. Joseph A. Coston, of St. John A. M. E. Church, and Mr. Joseph L. Butler. Chorus music under the direction of the choir of the A. M. E. Zion Church under the direction of Prof. James T. Butler.

Rev. E. D. W. Jones, pastor.
Joseph L. Butler, president of V. C. C. S.

C. & P. Phone, St. Paul 7464
JAMES C. HAWKINS
310 St. Paul St.
Real Estate. Rents Collected.
Mortgages and loans negotiated.
L. Gregory Hubert, Manager.
Up-town office,
1217 Argyle Avenue.

LOANS LOANS

$10,000—Ten Thousand Dollars to Loan on City and County; property in separate lots from $50.00 up on mortgages, notes and other forms of approved security. Money on hand—no delay.

Harry S. Cummings,
Attorney-at-Law,
219 Courtland Street

If It Comes Under The Head Of "DRUGS" We Have It.

Terrel & McNeill
SUCCESSORS TO
GATE'S PHARMACY
Corner Carey and Presstman Streets.
Prescription Work
A Specialty.

FOR SALE—A first class barber shop; fine fixtures and an excellent trade in the N. W. section of the city. Owner leaving city. Apply at 21 E. Saratoga street.
H. M. BURKETT.

For Rent—2 large unfurnished rooms, second floor. Adult preferred. 913 Druid Hill avenue, The Candy Kitchen.

SPECIAL NOTICES

C. Y. W. C. A.
1200 Druid Hill Avenue.
WILLING WORKERS' DAY

You are invited to attend the Sunday afternoon services on March 17, at 5 P. M. Address by Miss Miss Melissa Minor
M. E. Murphy, Pres
E. E. Bright, Sec'y

At St. Paul's M. E. Church, Saratoga street near Cary, Easter Sunday night April 7th, 1912, An Oratorio Subject, The Great Light will be rendered, by 40 voices under the auspices of the choir. Postively a silver offering at the door.

Mr. T. H. Franklin, Director
Mrs. M. L. Freeland, Organist.
S. H. Norwood, Pastor

All patients of the late Dr. Chas. Fax, dentist, having unfinished or any new work may have the same attended to at his office, 914 Eutaw street. Dr. J. M. Wilkins will have charge of the practice
Mrs. Chas. Fax.

SPECIAL NOTICE.

There will be a special sermon to [illegible] Ellsworth Post No. 19, G. A. R. [illegible] Ladies Relief Corps at Ebenez[illegible] A. M. E. Church Sunday, March [illegible] at 8 p. m. The Lincoln Guy, [illegible] and Birney Posts and other Relief Corps have been invited. The said service in the interest of the Church Aid Society. Mrs. M. L. Crew, presided. Rev. J. W. Norris, pastor.

CHURCH NOTICES

GILLIS MEM. M. P. CHURCH
Stockton Street near W. Baltimore
Rev. B. H. Knight, Pastor.
10 a. m Class.
11 A. M., Rev Gamby.
2.30 P M., Sunday School
3 P. M., Calendar Rally.
6.30 C. E. League.
8 P. M., Pastor to the West End B. F. Club.
All Prophets will please report.
J. W. Fowler, Pres. C. E.
T. H. McGowan, Supt

PENN. A. M. E. ZION CHURCH
Rev. E. D. W. Jones, Pastor
11 A. M. Sermon by Rev. Jeanta Johns. Subject, "A Woman in the City."
2.30 P. M., Sunday School
3 P. M. Rev. Johns will preach on "Church Banners."
6 P. M., Varick C. E. Society
Mrs. L. V. Marshall, President
8 P. M. Sermon by Rev. Johns. Subject, "What I say unto you I say unto all: Watch."

CHRISTIAN CHURCH,
Carrollton Ave., corner Riggs Ave.
Sunday, March 17th, 1912
11 a. m., Sermon by the Pastor.
2.30 P. M., Sunday School.
8 P. M., Sermon by the Pastor.
We do hereby express our thanks to the various church associations for their assistance at our Woman's Day services, which was quite a success.
C. Maillord, Clerk.
Rev. R. J. Curtis, Pastor.

Advertise with us.

The Annual Thanksgiving Services of the KNIGHTS OF PY THIAS
Of N. A., S. A., E., A., A. & A.
Will be held at
Sharp Street M. E. Church
Sunday afternoon, March 17th, at 3 o'clock
Sermon by Rev. I. N. Ross, D. D.
Pastor of Metropolitan A. M. E. Church, Wasnington, D. C.
And at John Wesley M. E. Church
Sunday afternoon, March 24th at 3 o'clock
Sermon by Rev Ernest Lyon, Former Minister to Liberia.
The public is invited to worship with us.
GEO. A. WATTY, Grand Chancellor
Josiah Diggs, G. K. of R. & S. Lewis E. Williams, Brig. Gen'l.

Wanted 100 People to Eat!
DALY'S-WHY?
American and European Plan
NOW OPEN
1117 PENNSYLVANIA AVENUE

BOOKS ARE NOW OPENED FOR DATES

The New Steamer Starlight

Fully equipped in every way according to law. Inspected by the government, will be allowed to carry one thousand or more passengers. We are fully able to take your excursion wherever you may desire to go.

HAVRE DE GRACE
PORT DEPOSIT
CHESTERTOWN
ST. MICHAELS
EASTON
OXFORD
CAMBRIDGE
ANNAPOLIS
OR TO THE WELL-KNOWN GREATER BROWN'S GROVE

WHAT IS YOUR EXCUSE NOW?

We especially request you to inspect the new Steamer. See for yourself and get terms before booking your date with anyone else. Steamer will be open for inspection April 1st.

A greater inducement will be given Churches, Sunday Schools and Organizations for Day's Excursions. The inducements for Moonlights are beyond your expectation.

For further information apply to George W. Brown, 1451 N. Carey Street, or Walter R. Langley, 1418 Jefferson Street.

Keep your eye on this paper. It will keep you fully posted Mr. Brown can be seen every Saturday night, and especially Sunday morning at the above mentioned address. You may call any evening after 8 P. M. Don't forget the address, 1451 North Carey Street. Baltimore, Md.

Sacred Concert
By Sharp Street Memorial M. E. Church Choir
At the Church, Dolphin and Etting Streets
Sunday, March 17th, 1912, at 8 P. M.
The choir will be supported by the Lyric Quartet: Mr. Nelson Tunstall, A. A. Spriggs, Jr., Madam Teresa Stewart and A. H. Lee.
The public is cordially invited to be present. Silver Offering.
W. A. C. Hughes, Pastor. A. H. Lee, Director.

CHURCH NOTICES

Good news from "King's Hill"

WHATCOAT M. E. CHURCH,
Franklin and Pine Sts. "King's Hill"
Rev. Alfred Young, Pastor.

11 A. M., Sermon by Rev. M. J. Naylor, D. D.
2.30 P. M., Sunday School
3 P. M., Local Preachers' Day. Rev. James L. Williams, Chairman
4.30 P. M., Epworth League.
8 P. M., sermon by Pastor to the Coachmen's Union Aid Society of Baltimore City and invited guests.
Monday, March 18th, 8 P. M., Union Love Feast and the Pastor's Farewell Address.
W. C. Tongue, Superintendent
Edyth M. Cooper, Pres. E. L.

GREEN SPRING M. E. CHURCH
Chattolanee, Md.
Rev. R. A. Green, Pastor.
"Decision Day."
Sunday, March 17th, 1912.
10 A. M., Class Meeting.
11 A. M., Sermon by Pastor.
2.20 P. M., Sunday School
4 P. M., Epworth League
3 P. M. and 8 P. M., "Decision Day" and Sunday School services. At which time we hope to have with us Miss Carrie Mitchell and Mrs. Ella Davis White. Come and hear these great singers.
Mr. S. S. Oliver, Supt.
Mrs. J. R. Milligan, Pres. E.L.
Mrs. Nellie James, Pres. L. Aid

AMES MEM. M. E. CHURCH,
Carey and Baker Sts.
Rev. D. D. Turpeau, Pastor.
Sunday, March 10, 1912.
11.00 A. M., sermon by Rev. Dr. W. P. Haves, Pastor of Mt. Olivet Baptist Church, New York City.
2.30 P. M., Sunday School.
3 P. M., special services to singing and praying bands of the city. Addresses by Rev. Hayes and Turpeau. Joseph Harris, leader.
5.00 P. M., Epworth League.
8 P. M., Farewell Sermon by the Pastor.

Quarterly Meeting all day at
JOHN WESLEY M. E. CHURCH,
Sharp and Montgomery Sts.
Dr. Ernest Lyon, Pastor.
10 A. M., Quarterly Love Feast.
11 A. M., Preaching. District Superintendent and Pastor.
1.30 P. M., Quarterly Conference.
2.30 P. M. Sunday School
3.30 P. M., Preaching by the Rev. Dr. Stepteau to the Ushers' Association of Baltimore. All are invited.
8 P. M., The Rev. G. J. Hawkes, one of the most successful evangelists of the city.
Monday night, the 13th, Ushers' Entertainment. Tickets bought for the 12th will be good for that night.
Wednesday night, the 20th, Official Reception and Pastor's Reunion. Interesting program. All are invited.
Persons holding boxes and envelopes for benevolence will hand them in

EASTERN M. E. CHURCH
McElderry St., and Patterson Park Ave.
Rev. James H. Jenkins, Pastor.
11 A. M., Preaching by Rev. Aquilla Brooks, D. D.
2.30 P. M., Sunday School, J. W. Jones, Supt.
6 P. M., Epworth League Special Program.
8 P. M., Preaching by Rev. Jno. M. Barnes.
All are cordially invited. Everybody welcome.
John M. Barnes, Pres. E. L.

CENTENNIAL M.E. CHURCH
Cor. Caroline and Bank Sts
Rev. D. W. Shaw, D. D., Pastor
11 A. M., Sermon by Rev. W. H. Trusty.
2 30 P. M., Sunday School, W. L. Gibson, Supt.
4.30 P. M., Epworth League.
8 P. M. Sermon by Rev. Joseph Wheeler. Public Installation of Epworth League Officers, and Presentation of New Charter. Stewards' Rally All Day.
Monday Night, the Dramatic Cantata, Santa Claus' Christmas May, will be given.

ASBURY M. E. CHURCH
Lexington and East Sts.
Rev. C. G. Cummings, B D. Pastor
9.30 A. M , Bible Class.
11 A. M , Farewell Sermon
2.30 P. M., Sunday school.
5 P. M., Epworth League.
8 p. m., Farwell sermon cont.
Strangers cordially welcomed.
Charles T. Stewart, Supt.
Mrs. Lena Thomas, Pres. E. L

CHRIST INSTITUTION
Ensor Street.
11 h. m. Preaching by Rev. Bedford
2.30 P M , Sunday School.
7.30 P. M. Sermon by Pastor.
All are invited.
Dr. G. W. Kennard, Pastor in charge.

CHURCH NO

BETHEL A. M. E.
Druid Hill Ave and L[illegible]
Rev. D. G. Hill, Pa[illegible]
Sunday, March 17
11 A. M., sermon by [illegible] Beckett.
3 P. M., Sunday Scho[illegible]
3.30 P. M , Special S[illegible] Rev. Wm. Alexander.
7.30 P. M., Sermon by [illegible] M. Beckett.

Fourteenth Annual [illegible]
TRINITY A. M. E. CH[illegible]
Rev. A. L. Gaines, D. D., [illegible]
Sunday, March 24th, [illegible]
11 A. M., Speakers: Mr[illegible] Brooks, and Mrs. Lula Scot[illegible]
3 P. M., Speakers, Miss [illegible] Beale, Mrs E. L Stepteau [illegible] Mamie White and three [illegible] addresses from the President [illegible] Organizations of sister church[illegible]
7 30 P. M. Platform Me[illegible] Mrs. Mary F. Handy Pres[illegible] Speakers Miss Ethel Thom[illegible] Mrs. Annie Wortham, Miss L[illegible] E. Campbell, Mrs. Elinora B[illegible] iams and others.
Mrs. Mary Wright, Pre[illegible]
Miss Julia Thornton, Vice[illegible]
Mrs. A. L. Waters, Sec[illegible]

WATERS A. M. E. CH[illegible]
Aisquith St., near Jeffers[illegible]
Rev. Dr M. F. Sydes, Pas[illegible]
427 Aisquith Street
11 A. M. Special Sermon [illegible] Pastor, subject, "How to get [illegible] ligion quick."
3 P. M. Sunday School, J. [illegible] Waters, Supt.
5 45 P. M., A. C. E. Lea[illegible] special program, Miss Mayme [illegible] ford, President.
7.30 P. M., Bishop John[illegible] give his famous Sermon [illegible] South Africa. This is the m[illegible] structive lecture ever given by [illegible] Race; to miss it will be a regret [illegible] one's life, everybody will b[illegible] quired to give at least, 10 c[illegible] the door, silver offering.
Proceeds for the trustees, a[illegible] other Sundays will be used for [illegible] stewards and conference claims.
Rally! Rally! All!
M. P. Sydes, Pastor.
J. F. Waters, Check Clerk.

ST. JOHN'S A. M. E. CHURCH,
Lexington St. near Pine,
Rev. L. S. Flagg, Pastor.
11 A. M., sermon by the Pastor.
2.30 P. M., Sunday School.
Henry Ebb, Supt.
6.30 P. M., A. C. E, L[illegible]
Joseph Holmes, [illegible]
8 P. M , Sermon by the Pastor
Revival services continued.

PAYNE MEM. A. M. E. CHURCH
Laurens and Calhoun St.
Rev. P. W. Wortham, D.D., Pastor
Sunday, March 17th
11 A. M., Sermon by Pas[illegible]
2.30 P. M., Sunday Sch[illegible]
8 P. M., Grand Army [illegible]
Strangers always we[illegible]
T. Andrew Moore, Pre[illegible]

EBENEZER A. M. E. C[illegible]
Rev. J. W. Norris, Pa[illegible]
11 A. M., sermon by [illegible]
2.30 p. m., Sunday Sch[illegible]
6.00 p. m. A. C. E. Leag[illegible]
8 P. M., sermon by th[illegible] to the Ellsworth Post of th[illegible] Army of the Republic w[illegible] associated posts.
Herbert Frisby, S[illegible]
John Murray, Pre[illegible]

Sunday, March 17th—G[illegible]

HANDY MEM. A. M. E. C[illegible]
Cor. Baker and Bruc[illegible]
Rev. John Offer Custis, [illegible]
1514 Druid Hill Av[illegible]
Excellent program will b[illegible] ed the entire day.
11 A. M., Mrs M. F. Ha[illegible] siding.
2.30 P. M., Sunday Scho[illegible]
3.30 P. M., Mrs. Mary [illegible] presiding.
8 P. M., Mrs. Sarah Blak[illegible] siding. Fifty (50) girls wil[illegible] the grand march. Friends are [illegible] ially invited.
Committee on Program[illegible]
Miss Mary Beal, chairma[illegible]
Mary Cephas, Mrs. Sarah [illegible]
Mrs. Martha Thom[illegible]
Miss E. M. Wilson, Sec'[illegible]

ALLEN A. M. E. CHURC[illegible]
Lexington and Carlton Stre[illegible]
Rev. J. G. Martin, Pastor
BOYS' DAY
11 A. M., Sermon by Pastor
2.30 P. M., Sunday Sch[illegible]
3.30, p. m., Sermon to pray [illegible] Band by Rev. Aquilla Brooks
4.30 p m., Allen League
8 p. m., Sermon to Cadets
Miss A. E Russell, Supt
Wm. Butler, pres. of League

GRACE PRESBYTERIAN CHUR[illegible]
Dolphin and Etting
Rev. W. Edw. Williams, Minister
Residence: 623 W. Lanvale Stre[illegible]
11 A. M., "Four Friends" [illegible] mon by the Minister.
3.00 P. M., Sunday School
8 P. M., Special Sermon [illegible] C. Harold Stepteau, D. D.
Good music. All welcome.
Special Bible study each [illegible] day at 8 P. M.
William Anderson, Supt.
M. [illegible]