MORE TALK ABOUT LEWIS' MEMBERSHIP

Secretary Whitelock Raps Wickersham For Defending His Assistant

George Whitelock, secretary of the American Bar Association, has made a hot rejoinder to the country wide plea made by Attorney General Wickersham, that William H. Lewis, an assistant attorney general of the United States, be allowed to continue as a member of the American Bar Association. He also mentions the fact that William R. Morris, of Minneappolis, Minn., and Butler R. Wilson, of Boston, Mass., are the colored men whose connection with the association has been hinted at. Mr. Morris is one of the associate justices of the Odd Fellows' Supreme Court, and his brother, Edward H. Morris, the Chicago lawyer, is grand master of the same order.

Mr. Whitelock, who is opposed to the retention of Mr. Lewis as a member of the Bar Association, was the Republican Candidate for attorney general of Maryland in 1903. He says, among other things, in his reply:

"Your contention is that Mr. Lewis has been wrongfully and illegally injured by the action of the committee. I shall not discuss the question at this time, but leave it to the association. You have among other things, undoubted right to raise it in the annual meeting and to point out, if you can wherein the injury consists and to ask a reversal of the action. But you are not the titular head of the Bar Association, and, whatever your rights may be in the premises, they pertain to you as member of the association in no wise as attorney general of the United States."

Mr. Lewis was elected to membership at the meeting of the association in Boston last August. The fight started on him as soon as it was found out that he was colored. Mr. Lewis is a college graduate and received his legal training at Harvard University. He is rated as a fine lawyer, and before becoming an assistant attorney general of the United States, was a assistant Uinted States district attorney at Boston, Mass. Since the fight has made been going on against his membership, Mr. Lewis has maintained a dignified silence, and his attitude has gained him many friends. When asked by a representative of the Afro-American Ledger a few days to give an expression concerning the campaign agianst him, he said: "I do not care to be quoted at all in the matter."

The Nazarene Well Rendered.

A large audience was present at St. John's A. M. E. Church, West Lexington street near Pine, last Friday night to witness the rendition of the cantata "Nazarene," by the choir of the church. Class No. 1 and Mrs. Daisy Beander recently gave excellent musicals at the church.

The Christian Endeavor Society will give a musical next Tuesday evening. Mrs. Anuie Lee Slade and a number of local singers will be on the program.

These musicals have been rendered through the efforts of the pastor, Rev. Lewis S. Flagg, and a number of the leading spirits of his congregation.

Prominent East Baltimorean Laid to Rest

Mr. William W. Adams, one of the best known residents of East Baltimore, died at his residents, 1228 Jefferson street, Thursday of last week, after a two weeks illness from pneumonia. Mr. Adams was born in this city 50 years ago. He was a member of Centennial M. E. Church. He was also active in the work of the Knights of Pythias and the Good Hopes. His wife, Mrs. Clara Adams; a daughter, Mrs. Carrie Adams Dean; three sisters; and two grand chilrden.

Funeral services were held at his home Sunday afternoon, a large concourse of friends of the deceased being present. The services were conducted by Rev. Daniel W. Shaw, pastor of Centennial M. E. Church. Interment was in Laruel Cemetery. Robert A. Elliott had charge of the funeral arrangements.

Rev. P. P. Samuel, of Philadelphia, is conducting a ten day revival campaign at Good Hope Baptist Chucrh. Rev. R. D. Johnson, is pastor of the church.

Rev. Martin Winding Up At Allen Church

Rev. James G. Martin, who is winding up his fifth and last year as pastor of Allen A. M. E. Church, is one of the most active members of the Baltimore A. M. E. Conference, of which he has been a member of or the past twenty years.

He was born in Charleston, S. C. and was educated at Harvard University, Washington Among his appointments have been Pocomoke City, where he improved the church and bought a cemetery; Easton, Md., where he built a parsonage; Cambridge, Md., where the church prospered under his care and purchased a cemtery; and Cumberland, Md.

During his pastorate at Allen Church, he has secured a $2,000 parsonage for the congregation, paid off a $5,000 mortgage on the church property and nearly doubled the mempbership of the congregation. He has been active in the community life of the vicinity of his congregation, and has been instrumental in securing a number of good homes for the residents of his neighborhood. He is book steward of the Baltimore Conference and is one of the six ministerial delegates to the A. M. E. General Conference.

Dr. Curtis Performs Operation

Dr. Austin M. Curtis, of Washington, performed a difficult operation on Mrs. Henrietta Norton, a patient at the Provident Hospital Thursday of last week. He was assisted by Drs. H. Stanton McCard and E. V. Fitzgerald. The operation was entirely successful. Dr. S. Bernard Hughes successfully operated on a male patient at the hospital last Saturday for some serious organic trouble.

DIET AND HEALTH HINTS

By DR. T. J. ALLEN
Food Specialist

FOOD VALUE OF EGGS.

Eggs contain about 29 per cent of protein, about the same as in cheese, average meat and fish and a little more than in peas and beans and nuts. For a man doing hard labor beans or chuck steak would be preferable to eggs as a source of protein from the point of both physiological and household economy, although none of these is necessary, since corn or whole wheat bread contains sufficient protein. The egg is easily digested and combines fairly well with toast, which supplies the carbohydrate and bulk, but with meat, beans and most other foods the egg is incompatible and its retention in the stomach long beyond the period of its digestion often leads to serious results. The yolk contains a large percentage of fat, easily assimilated, with all the mineral elements. The diet of Cornaro, whose life was prolonged from 45, when physicians said he must die, to 102, was almost exclusively grape juice and uncooked eggs, compatible and easily digested. The popular notion about eggs is that they are good because they are nutritious, but whether they are good or bad depends largely on what other foods are taken with them.

(Copyright, 1911, by Joseph B. Bowles.)

MINISTERS DENOUNCE SCHOOL CONDITIONS

Colored Children In Maryland Counties Have A Hard Time To Get Education

The inferior conditions of the colored schools in most of the counties of Maryland, as well as the fact that in a number of the counties, the colored schools only run six months in the year, or less, was sharply criticised by a number of speakers at the weekly meeting of the Methodist Episcopal Ministerial Meeting Wednesday.

"The law which compels white schools to keep open nine months in the year," said Rev. M. J. Naylor., pastor of Sharp Street Memrial M. E. Church, "to pay the teachers of such schools at least $300 a year in order to get the full State appropriation, is a discrimination in that it does not apply to the colored schools also. The law places the colored schools distinctly in the hands of the various county boards of education and they are not compelled to keep the colored schools open a full year.

"Under this system, the colored people of the counties are greatly handicaped in getting an education. High schools are maintained for the whites in all sections of the State; good graded are maintained for them, while the colored people are compelled, in many instances, to put up with schools whose equipment is poor, whose teachers are underpaid and whose terms are hardly long enough to give a boy or a girl a decent primary school training. We must look into and fight this discriminatin

Revs. R. R. Riggs, N. M. Carroll, S. R. Hughes and others also spoke against the discrimination.

Must Cooperate to Solve The Race Problem

Philadelphia, Pa., April 10.—The problem of the education of the race formed the theme of a meeting of the historic Pennsylvania Abolition Society. Henry W. Wilbur, president of the society, called the gathering to order. He urged a spirit of sympathy in dealing with the Negro as the very foundation policy of the organization.

Dr. Robert Strange, Bishop of South Carolina, declared that the problem must be solved by cooperation between the races. He held the preparation for a life work as the best education for the Negro, and lauded the work done by such institutions as Tuskegee and Hampton. He said a need was the teaching of the nobility of useful and efficient service.

Dr. A. W. Pegues, supervisor of the colored deaf and blind school in North Carolina, urged a better understanding of the Negro home life for those who would help him. He described the condition of the race in the South.

Colonel James A. Bryan, of Berne, N. C., pleaded for industrial, moral, and religous training of the younger generations of the race.

Mme. Sisieretta Jones, who will be at Holliday St. e w.ex

TO THE LADIES

MRS. LUCY S. DAY
Announces the re-opening of her
HAIR DRESSING PARLOL
1308 Nortn Fremont Street
Above Lafayette Market
Full line of Human Hair Goods, also Tonics, shampoos and pomades.
Hair work of all kinds made to order. Scalp treatment, massage and Shampooing. Hair Culture, Manicuring.

I LEAD—OTHERS FOLLOW
I carry a full Line of Colored Human Hair Goods
Combings made in puffs and braids
Madame J. CREDITT'S
Hair Dressing, Face Massage and Manicuring Parlors
1140 Druid Hill Avenue
Entrance on Dolphin St., 3rd floor.

"Hairdresser to Society"
Of course there are other
Hair Dressers
BUT ONLY ONE
POINDEXTER
EXPERT MASSAGING AND MANICURING
831 DRUID HILL AVE.

THE BEST THING
Known for the hair is
Paramount Hair Dressing
Prepared by The Barnes Mfg. Co.
722 Ensor St.
For sale by druggists and a notion stores.

OSTRICH FEATHERS, CLEANED, CURLED AND RENOVATED.
Willow Plumes and Bands Made to Order.
EDITH P. BUTLER,
1230 Etting Street
C. & P. Phone. Madison 6597

CALL AND SEE ME
MME. L. E. MORRIS for hair dressing, manicuring, and massaging. Hair and switches. I also have a very fine hair cream tha. is sure to make your hair grow.
1118 N. CAREY STREET.

LAW AND REAL ESTATE—LOANS
LOANS LOANS
$10,000—Ten Thousand Dollars to Loan on City and County! property in separate lots from $50.00 up on mortgages, notes and other forms of approved security. Money on hand—no delay.
Harry S. Cummings,
Attorney-at-Law,
219 Courtland Street

FOR RENT
For Rent—Two story dwelling 230 W. Chase street. Side and back yard and stables. An excellent location for coal and wood yard. Apply to A. C. Glocker, 227 St. Paul street.

NELSON WALKER
Carpenter & Builder
2123 Division St.
JOBBING PROMPTLY ATTENDED TO
Shop 918 Morris between Biddle and Preston Street

—Buy Your—
Meats, Groceries and Provisions
From Harry G. Bolander
S. E. Cor. Caroline and Jefferson Streets.
Where you get the best at the lowest prices.

Smith's Ready Market List
Something every Housekeeper needs.
Send 10 Cents to A. R. Smith
518 N. Second Street,
4-29 Richmond, Va.

FIRST Colored HOTEL
ST. MICHAELS, MD.
It is situated in the best locality of the town. Upper porch commands a view of Miles River and other landscape scenery. Boarding and Lodging. Quick Lunch. Open all night. Excellent service guaranteed.
MME. CORA BURKE

EBENEZER A. M. E. CHURCH
Rev J. W Norris, Pastor
STEWARDESSES DAY
Sunday April 14th 1912
11 a. m., A sermon by the pastor to the Widows, Widowers and Bachelors of Ebenezer A. M. E. Church and all sister Churches in the city of Baltimore The new novelty of this religicus service. The Widows, Widowers and the Bachelors will march beneath the Widow's staff. Two girls dressed in white will stand on either side of the Widows staff with the flowers of hope
3 p. m., Sermon by Rev. Cole. His choir and congregation will be present.
8 p. m, Sermon by the pastor to the Sons and Daughters of Moses.
Mrs. Jennie Doughty, Pres
Mrs. Sarah E. Brown, Sec.

T. G. MARSHALL,
—DEALER IN—
Groceries & Provisions, Butter, Eggs & ...and Poultry...
535 Dolphin St. Baltimore, Md.

M. TREGOR & SONS'
(Original Red Box)
Superior Hair Dressing
...PRINCESS COMB AND HEATER...
To be used by modern Ladies and Children to dress the Hair to any stylish fashion.

HAIR FOOD
Unequalled for softening and beautifying the hair and promotes a luxuriant growth, guaranteed to be free from all injurious chemicals and should be used as the most proper hair Dressing for Ladies and children.

DIRECTIONS—Rub thoroughly into the hair and then comb hair to suit style

Prices of Superior Hair Dressing in the known original red bozes:
Large boxes, 25c. Single box. 15c., ordered by mail, 25c.
Medium red tin box, single 25c. ordered by mail, 40c.

Druggist and Notion Stores should keep this Superior Hair Dressing in stock Please ask in the next store for it or write direct to us.
Price for wholesale sent on application.
M. TREGOR & SONS

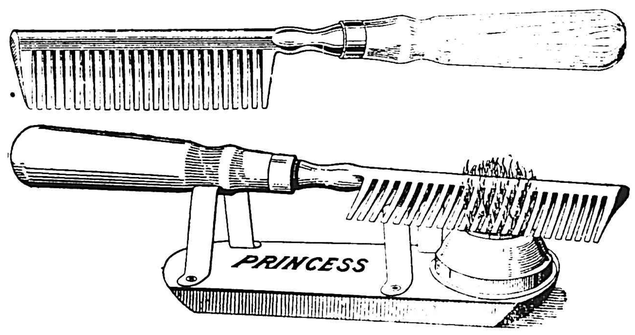

Price of Princess Comb, $1.00. Heater 50c. extr
Directions to be used will be mailed with every order.
M. TREGOR & SONS
Wholesale Manufacturers of Perfumeries and Toilet Articles
1131 E. Baltimore Street, Baltimore.
1229 E. Street, N. W., Washington, D. C

Spring Opening
Our advance Spring woolens just arrived from New York, will satisfy the most tasteful people.
NIXON BROTHERS
TAILORS
1302 PENNA. AVE., Near Lanvale.
Ladies' suits made from $12.50 up.
Repairing neatly done.
Phone, Madison 3732 M.

If It Comes Under The Head Of "DRUGS" We Have It.
Terrel & McNeill
SUCCESSORS TO
GATE'S PHARMACY
Corner Carey and Pressman Streets.
Prescription Work A Specialty

Dr. Payn's
Painless Dentistry
Perfect Fitting Set of Teeth
All Work Guaranteed
For Twenty Years.
from $5.00 up.

Bridge Work $5.00. Fillings 50 cents
Gold $1.00. Crown and Bridge Work $3.00 to $5.00.
All work done by Small Payments.
—EASY TERMS—
EXAMINATION FREE
118 W. LEXINGTON St.

Music Lessons Free
FOR COUPONS.
All Instruments Orchestra Music for sale. Nathan Naviasky 940 Druid Hill avenue. Call and see about it. tf

OLIVER J. CAULK
..House Painter..
...And Paper Hanger...
2143 Druid Hill Avenue.
Madison 1029.
House Painting Glazing, Graining, Enameling, Floors Stained—Varnished or Waxed. Leaky Roofs Cemented and Painted.
Estimates and Propositions submitted Having had experience in the Painting Trade I especially solicit your patronage

Mme. L. C. Parrish
HAIR CULTURING, MANICURING AND SCALP TREATMENT

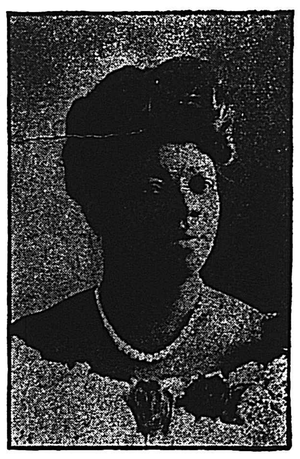

Largest Manufacturer of Hair Preparations in Boston.
Largest Importer of Pure Human Hair.
Trained in the best schools. Many years' experience.
Honest dealing with the public.
For Growing Hair on Bald Heads and Bare Temples, use Parrish's Never Fail Hair Food, per jar . . . . . 25c. and 50c.
For Stimulating the Growth of the Hair, use Parrish's Wonderful Hair Tonic, per bottle . . . . . 25c. and 50c.
For Cleaning the Hair and Scalp, use Parrish's Head Wash, per jar . . . . 25c.
For Cleansing and Softening the Skin, use Parrish's Velvet Liquid Powder, per bottle . . . . . 25c. and 50c.
For Developing and Beautifying the Skin, use Parrish's Orange Flower Skin Food, per jar . . . . . 25c.
We manufacture all other kinds of Toilet Articles—Hand Made, Natural Looking Wigs, Switches, Braids, Puffs, etc. Free Catalogue.
Parrish's Never Fail Hair Food is absolutely one of the best hair preparations on the market. It stops the hair from Splitting at the ends and falling out. It will make your Hair Grow. It is praised by people in all sections of the country.
Send 10 cents for a sample jar.
Agents wanted. Write for terms.
Mme. L. C. PARRISH,
95 Camden St., Boston, Mass.
Phone 888 R Tremont.
Mention this paper when writing.