BLACK SOX WILL MEET CAMDEN SUNDAY AT MARYLAND PARK

CAMDEN TO OPPOSE BLACK SOX SUNDAY

Jersey Team To Meet Locals In Two Games At Maryland Park Sunday

SEIBOLD TO PITCH

Veteran Big Leaguer To Toe The Rubber Against Baltimore Team

The Baltimore Black Sox will tie up with the Camden team, white, of the Penn-Jersey League in a double attraction Sunday in the hardest assignment of the spring practice games.

Manager Beckwith and his boys will be forced to face the famous Sox Seibold, veteran big league pitcher of the Nationals. To off-set this dangerous twirler the locals will present a battery composed of McClure and Rojo, the foxy Cuban.

McClure has had a week's rest and is training diligently for Sunday's tilt. Rojo is fresh from the Cuban league and is 'rarin to get in action.

The champion Hilldale Club nosed out the Camden club last Sunday by a 2-1 score. Just what showing the Sox will make against the New Jersey team will determine their chances with the Darbyites in the league race.

The boys from the Mosquito State have one of the most formidable lineups in years with big league son by meeting Hilldale Saturday at 2 p. m.

HARRISBURG MEETS HILLDALE SATURDAY

Harrisburg, Pa.—The Harrisburg Giants will pry open the league season by meeting Hilldale Saturday at Hilldale park.

The Giants have one of the strongest clubs that they ever organized, with the addition of Candy at short-stop and Ben Taylor at first base it looks like the other clubs will have Harrisburg to beat out for the pennant.

With six pitchers, three catchers, they have one of the best line-ups in the league. They have won three out of four exhibition games beating Camden, N. J., 11-5 and the Jamaica Cards 8-2 and 8-5 losing to Bay Ridge, New York, 6-4.

After the opening game at Hilldale the Giants play their home game at Rossemere Park, Lancaster, Pa., where they will play all their Sunday games. Opening with the Wilmington Potomacs Sunday, April 26th.

The American Legion band will furnish music for this game.

OVER 1400 BOYS USED 'Y' POOL SINCE MARCH

During Splash Week a total of 485 boys used the "Y" swimming pool representing 11 public schools. A like number of boys took advantage of the shower facilities.

The pool was opened on the insistence of the physical director on March 12th and 615 boys took a swim. So far this month, 895 have used the pool making a total of 1410 since it has been opened.

The schedule put into effect provides for advanced boys during the hours of 4:45 to 5:15, p. m., Monday, Wednesdays and Fridays. Tuesdays and Thursdays during the same hours are for beginners.

The men's classes are as follows: Mondays, Wednesdays and Thursdays from 8 to 8:30 p. m., for advanced swimmers. The same evenings from 8:30 to 9:00 are for beginners.

Suggs Victory Over Vestri Makes His 49th Straight

New Bedford, Mass. —"Chick" Suggs, New England bantam and featherweight champion, won his 49th straight ring battle here tonight by taking the unanimous decision of judges and referee from Johnny Vestri, white, New York southpaw, in a slashing 10 round bout.

Vestri was on the defensive throughout and in the last five rounds was subjected to such severe punishment that he did well to avoid being knocked out.

Breaks Track Records

Emporia, Kans.—(A. N. P.)—Louis Williams, student of Kansas State Teachers' college and member of the track team broke the college record for the 100 and 220 yard dashes last Saturday when he stepped the former in :09 4-5 and the latter in :21 3-5.

Competing sprinters were from the universities of Nebraska, Kansas and Oklahoma.

Union Beats St. Paul

Richmond, Va.—The Union Panthers defeated the St. Paul nine, Friday, for the second time this season by a score of 31-3.

The game was called in the 8th inning on account of darkness.

The Union-Petersburg game scheduled for last Saturday was called off.

MANASSAS SWAMPS FAUQUIER

Manassas, Va.—The Manassas Industrial Institute won a decisive victory over the Fauquier Training School, of Warrenton by a 25-5 score.

Charleston Dance Contest
New Goldfield Theatre
924 S. Sharp Street
$100.00 IN CASH PRIZES
Contest Starts Monday, May 4
Winner of each night held over for Grand Finale

Opening Games In Eastern League

May 1, 2—Black Sox at Harrisburg; May 3—Cuban Stars at Baltimore; April 2?—Harrisburg at Hilldale; May 1—Hilldale at Wilmington; April 26—Bacharachs at New York. May 7—Brooklyn at Hilldale.

WINS AND LOSES

De Hart Hubbard

HUBBARD DEFEATED BY QUARTER INCH

Columbus, Ohio—For the first time in his career De Hart Hubbard, Olympic star athlete and University of Michigan broad jumper was defeated here Saturday by Dowding, white, of Georgetown in the running broad jump by one quarter of an inch, in the Ohio State relay carnival. Dowding's mark was 23 feet, 2 inches.

Hubbard won the 100 yard dash in the local track record time of 9 8-10 seconds. Hubbard recently equaled the world's record in the 50-yard dash and is concentrating his efforts on dashes rather than jumping.

A sprained tendon suffered in Paris at the Olympics last year is thought to be the reason for the change as less strain is on the injurer member in running events.

Before the injury, Hubbard has been clearing consistently 25 feet and won the broad jump at Paris handicapped with severe pain with a leap of 24 feet, 6 inches.

'Scrappy' Brown To Play In New York

"Scrappy" Brown, member of the Baltimore Scholastics, left the city Monday night for Schenectady, New York, where he will play short-stop on "Chappie" Johnson's baseball team.

"Scrappy" played in several games with the Black Sox the first of the season and it was expected he would line up with the Baltimore team this summer but due to financial reasons, Brown and the owner could not come to terms.

Before leaving the city, "Scrapp" said he would return to Baltimore next fall to start the season with the Scholastics.

BOWLING

BOWLING TEAMS SEEK ACTION

The following teams were organized and games can be had with any by applying at the Bowling Center:

The Atlas Club, The AFRO's, The Bowling Center, The Bellman's, Broadway Five, Capitol Five, Community Five, Dixie Five, Fall Station Clerks, Fall Station Carriers, G. P. O Clerks, G. P. O. Carriers, G. P. O. Subs, Peerless Five, Red Circles, King Pins, Recreation Stars, Royal Tagles, Rinkydinks, Subway Stars, Wild Cats, Yellow Circles, Chauffeur Stars, N. W. Champs, Baltimore Ten Pin Stars, Ladies Team, The Tattlers.

TOURNAMENT STARTED APRIL 20

The first annual tournament began April 20. Teams wishing to enter must file application at once at the office of the Center.

Tournament has divided into three classes, A, B and C. A class will consist of bowlers that roll 100 or over, B will have bowlers that roll 99 and under and C, 85 and under.

The winner of each class will be awarded prizes and also eligible to roll in finals for trophy.

BOWLING LEAGUE FORMED

The Pioneer League got under way at the Bowling Center Wednesday night with several clubs competing for the championship honors.

The league is composed of six clubs of five men each. Prizes will be given the winners who top the league or tie for first place honors.

PEERLESS	1st	2d	3d	GUILFORD	1st	2d	3d
Harris	95	81	79	Randals	99	85	79
Dabney	91	90		Frazier	73		
Carroll	85	83	94	Bagwell		86	80
Taylor	98	87	87	Bradf'rd	83	84	87
Oliver	103	90	81	Hall	71		
Ames			87	Ames		77	90
				Addison	86	94	79
Totals	472	431	428	Totals	412	428	415

WEEK'S HIGH SCORES

Ladies Miss Muriel Smith, 100.
Ten Pins: Men—Fred Hipkins, 199.
Duck Pins: Men.—Nick Logan, 142.

LEAGUE ORGANIZED

The First Bowling League has been roganized, which consists of six crack teams.

THE PIONEER BOWLING LEAGUE

The Bowling Center, The Afro-American, The Peerless Five, The Guilford Five, The Belmonts, The Southern Bowling Team.

P. A. L. MEET

April 23—Kent County. April 24—Queene Anne County. April 25—Dorchester County. April 27—Wicomico County. April 28—Somerset County. April 29—Worchester County. May 1—Caroline County.

AMATEUR BASEBALL MANAGERS

All owners and managers of amateur baseball clubs in the city and suburbs are requested to meet at the Sharp Street Community House, Etting St., on Monday night, April 27, at eight P. M.

The purpose of this meeting will be to form a twilight league, games to be played in Druid Hill Park. The league will be under the supervision of the P. A. L. and the AFRO-AMERICAN.

Rube Currie Hurls Hilldale To 2 To 1 Win Over Camden

Camden, N. J.—Rube Currie proved to be a stumbling block to the Camden team when Hilldale traveled to the Camden lot and nosed out the home team before a crowd of 5,000 fans by a score of 2-1, Saturday.

Sex Seibold erstwhile athletic hurler who has scored one win over the Hilldale club this season, essayed to repeat the feat, but the opposition offered by Currie and his team mates, enabled the Darbyites to tie up the series with their Jersey rivals.

Hilldale started after Seibold in a savage manner and the home team's hurler was lucky to get over the first inning with but one score against him.

Mackey Wins Game

After Briggs had been thrown out at first to start the fray, Warfield drew a base on balls. Carr promptly doubled and Mackey singled, Warfield scoring. Carr and Mackey, however, were left stranded on the base paths when Judy Johnson and Thomas were the victims of infield outs.

Rube Currie inserted a double in the second frame that scored what proved to be the winning run. Geo. Johnson pried open the frame with a double, Stevens laid down a sacrifice and Currie drove a long double to left that counted Johnson.

Seibold Puzzled Champs

Seibold proved to be a puzzle to the visitors after the second inning not a Hilldaye runner reach the second sack.

Bizz Mackey had had a big day with the stick, the big Hilldale backstop took all kinds of liberties with Seibold's slants and singled on each of his first three trips to the plate. On his one other chance he flied to Curry.

Camden injected Gilham into the fray in the seventh inning, he singled on each of his trips to the plate, in the seventh his single followed by Seibold's sacrifice and Dennsheys single counted Camden's only tally. Gilham again started trouble in the ninth, he opened with a single that George Johnson played badly and the runner advanced to third. Currie tightened up and the next three batters couldn't get the ball out of the field.

LOUIS HACKERMAN
1731-33 Pennsylvania Avenue
Opposite Lafayette Market
$2.00 and $2.50 Madras and Broadcloth Shirts, $1.50
Newest Novelty Hose.....50c and 95c
Nu-Silk Novelty Shirts.....$2.95
Genuine Broadcloth Shirts.....$1.50
Novelty Collar Attached Shirts
Agents, Mallory and Emerson Hats
Latest in Caps in Large Varieties

WINS 220-YARD LOW HURDLES

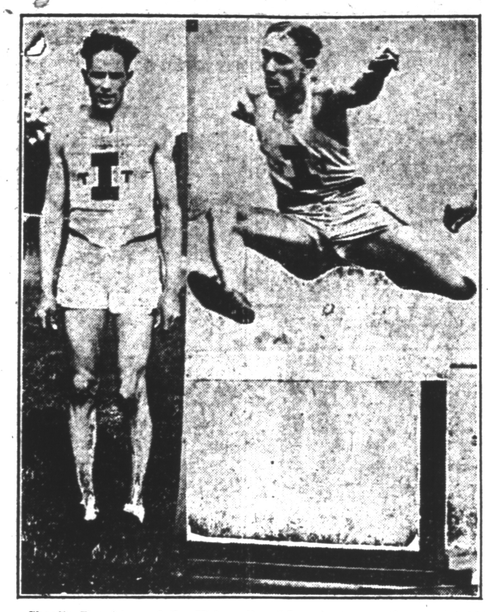

Charlie Brookins, of the University of Iowa, winning the special 220-yard low hurdles in the Third Annual Kansas University relay carnival at Lawrence, Kan., last Saturday.

Nearly 1000 athletes, representing 100 universities, colleges and high schools from 14 states competed.

SPORTS MIRROR

By AFRO SPORTS EDITOR

CARROLL TO RUN FOR THE AFRO

John Carroll, who won the Baltimore Health Week marathon will represent the AFRO in the 2-mile run in the National Open Championships and Interscholastic Track and Field Meet to be held at Howard University on May 2.

Carroll is only 18 years of age and has been running three years. He was on the winning mile relay team that defeated Washington last September in a dual meet at Carroll Park. Carroll, also won the hop-step and jump event in the 120 pound class with a leap of 39 feet, nine inches.

In October, Carroll, running in a large field of favorites won the mile run and was on the team that placed first in the mile relay. In the Howard meet, the Baltimore boy will be pitted against some of the country's best cinder path artists, but the fragile youngster is confident of making a good showing.

The AFRO was the main factor in "finding" Earl G. L. Mackey Johnson, Olympic star and champion cross country runner. Several other noted athletes found their legs under the supervision of the Baltimore paper.

Allan Watty, another Baltimore athlete, will enter the 440-yard run, the 220-yard dash and the 16-pound shot. Tom Wheatley of the Athenian A. A., will compete in at least two events as well as Walter Eubanks.

THEY ARE OFF!

Beginning this week, 16 clubs, eight in the East and a like number in the West will begin a mad race for championship honors in what has been predicted will be the greatest baseball year in the history of the game. Added spice will be annexed to the great American game this year as each club will put forth extra effort to win the coveted world's championship.

The history making Kansas City Monarchs, with their club practically intact, will make another attempt to win the title in the West. Rube Foster and his American Giants are strong contenders for first place and are out to give the champions battle.

The Hilldale club and winners of the Eastern league pennant will try to duplicate again this year, but will find their stiffest opponents the Black Sox of Baltimore. Only one change has been made in the line up of the Sox. Johnson of Kansas City, will replace Johnston of last year's team.

MUNGIN LOOKS LIKE A "FIND"

If spring training means anything, manager Beckwith's lads are ahead of everything else in the circuit. They have not lost a practice game all season and have swamped every team played.

Mungin, an unknown from the Pacific coast, showed plenty of class in his last two starts. He has speed, courage and the greatest asset of all to a pitcher, control.

H. Jeffries, third baseman, will be the Sox lead-off man, followed by Holloway, Beckwith, Wilson and "Heavy" Johnson. All terrific hitters.

"Holloway will be moved over to centerfield," said "Beck" this week, "and I expect him to have another good year. All wide ones going to first will be speared by the "Babe." Last but not least, Pete Hill will be called in to bat in a pinch."

"This being my 11th year in the big show, I am starting in better condition than ever and with every player pulling together I can't see why we won't finish on top."

INDOOR SPORT

The latest indoor sport among the heavyweight mitt pushers of the country is laying claiming to "Dodging" Jack Dempsey's rather delapidated and moth eaten crown. The latest one to say he is "it" is George Godfrey, of Leiperville, Pa.

"Nobody," will convince us George is not the best heavyweight boxer now boxing, unless he beats George," said Godfrey's manager," That gives George a right to claim the title."

Gibbons claimed it because he knocked out poor old Kid Norfolk. Bob Lawson has more right to claim the tarnished crown than Gibbons because the Georgia fighter certainly made a better showing against Norfolk than the St. Paul heavyweight

All of these claims are perfectly absurb. And it is certainly funny the logical claimant has never put in a bid for the diadem. Instead of claiming the title, Wills has been patiently watching and waiting, lo these many years for the opportunity to earn Dempsey's headpiece.

WILLS HAS CLAIM TO TITLE

If Wills would come forth and claim the title, there wouldn't have been the big laugh to go with it. Wills challenged in good faith-FIRST and put his money UP. Dempsey would not accept the challenge and got in bad with the New York Boxing Commission. Wills is the man to do the claiming, if claiming is to be the vogue.

Now the rider of freight trains has decided to ride to Europe in palatial style accompanied by his new wife and it is said on good authority, that he will retire which is all applesauce.

The ex-hobo has more money than he ever knew was in the world, but as a "fool and his money soon parteth," and the only match the public is interested in is a Wills-Dempsey go, the champion will sooner or later be begging for the chance to rehabilitate his bank account.

WITH THE BOWLERS

Thirty-nine teams are organized and will neter the Duck Pin tournament at the Bowling Center. Some very creditable marks have been made by the bowlers in this comparatively new sport in Baltimore.

Ladies are taking to the game and are "rolling their own" like veterans. The Tattlers are the most outstanding team among the fair sex. There are several individual rollers who would make a formidable ladies' team.

A frequent question often discussed by some of the best bowlers is: "After what looks like a perfect strike, why does number 10 pin invariably remain standing?" This question is answered by Jimmy Smith, who is recognized as the world's greatest bowler, as follows:

ALL PINS DO NOT FALL BACKWARDS

One reason is that you are 63 feet away from the headpin and the pins move so fast in the crash that no human eye can follow them. All of the pins do not fall backwards in a straight line, but spin around when driven from the spot by the fast moving ball.

You are also to remember that in one delivery of the ball, that is placing it one spot at the foul line from where you believe the best effect will result, if you vary as little as one inch with a straight ball in so placing it, the variation at the pins, sixty-three feet away will be even more and you are so far away you cannot discover the difference, so oftentimes when you think you went in for a perfect strike hit you did not—and there is the No. 10 pin sticking up to prove it.

A PLUMP HIT LIKELY MEANS A HIT

If you hit the No. 1 and No. 3 pins plump, you may expect strikes, but if you hit the No. 1 or 3 thin or light either the 8-10 or No. 10 is apt to stand. When this happens, go to work to find the reason and if after trying out delivery with more hook or less hook, or reversing, or straight ball, you still get the same results, then you am safe in believing it is due to dead or badly gouged out kickbacks through constant hammering of the pins and balls.

Some claim that the cause for No. 10 pin standing is that the length and width of the alley beds, size of the ball and its weight and also its speed, has never been scientifically worked out to produce mathematical results."

One Inning Beats Harrisburg Giants

New York.—Getting a half dozen runs in the fourth inning, the Bay Ridge team defeated the Harrisburg Giants by a score of 6-4 before a crowd at Graham Field in Bay Ridge.

"Chuck" Ward, former Brooklyn infielder, hit a triple in the profitable fourth inning with two Bay Ridge players on bases.

HARRISBURG	ab	r	h	o	a	BAY RIDGE	ab	r	h	o	a
Jenkins,lf	3	1	1	1	0	Wenst'm,lf	3	1	0	2	0
Dixon,rf	3	1	1	4	0	Knothe,2b	4	1	0	7	4
Charl'n,cf	3	0	0	3	0	Ferry,rf	4	1	1	3	1
Taylor,1b	4	0	0	11	1	Dede,1b	4	1	1	7	0
Canady,ss	4	1	1	0	1	Tanguer,cf	3	0	0	2	0
Jackson,2b	4	1	2	2	5	Morgan,ss	4	0	0	4	0
Ptall,3b	4	0	2	0	0	Scheck,c	3	0	0	4	0
Gisin'erp	1	0	0	0	1	Seaman,p	2	1	1	0	2
Cooper,p	3	0	1	0	2	Boylan,p	0	0	0	0	0
Jordon,c	1	0	0	3	1						
Totals	31	4	8	24	12	Totals	31	5	5	27	13

SCORE BY INNINGS:

Harrisburg	0 0 0 0 0 0 4 0 0	—4
Bay Ridge	0 0 6 0 0 0 0 0 0	—6

Errors—Charleston, Ptall (2), Jordon (2). Three base hit—Ward. First base on balls—Ward, Tanguer. Two base hit—Jenkins. Off Seaman, 3; off Boylan, 1; off Cooper, 3. Struck out—By Seaman, 3; by Boylan, 1; by Cooper, 3. Double plays—Morgan, Knothe and Dede (2) ;Canady, Jackson and Taylor. Umpires—McMahon and McAvoy. Time—Two hours.

COLLEGE WINS MEET AT HOWARD SATURDAY

Washington, D. C.—The Howard University track meet between the Medical and College departments held on the campus Saturday was won by the latter, 105 to 40.

Pendelton of Baltimore finished third in the mile run, and placed second in the two-mile event. The time was 5.15 1-5 and 11.50, slow for college runners.

100-yard dash—Won by Carter; Jones, second; Waring, third. Time 11.2. 440-yard dash—Won by Shelvin; Bright, second; Jason, third. Time, 55.3. One-mile run—Won by Nichols; Parker, second; Pendleton, third. Time, 5:15 1-5. Discus throw —Won by Anderson; Young, second; Moore, third. Distance, 122 ft. 4 in. 220-yard dash—Won by Carter; Jones, second; Hill, third. Time, 25 sec. flat. 120-yard low hurdle—Won by Waring; James, second; Skinner, third. Time, 15 sec. flat. Running broad-jump—Won by McLean; Drakes, second; Carter, third. Distance, 21 ft. 10 in. Half-mile run —Won by Robinson; Douglass, second; Goodwin, third. Time 2:22. 120-yard high hurdle—Won by Whitted; James, second; Smith third. Time, 15 1-5 sec. Two mile run—Won by Parker; Pendleton, second; Paine, third. Time 11:50. High Jump—Won by Whitted; Shelvin, second; Jefferson, third. Height, 6 ft. 2 in. Javelin throw—Won by Anderson; Chaney, second; Warring, third. Distance, 130 ft. 6 in. Shot-Put—Won by Miller; Anderson, second; Jefferson, third. Distance, 41 ft. 6 in. Hammer throw —Won by Anderson; Miler, second; Bright, third. Distance, 133 ft. 10 in. Pole Vault—Won by Whitted; McLean, second; Stevens, third. Height, 10 ft. 3 in.

STATE NORMAL HIRES PROS TO BEAT H. U.

Washington, D. C.—The second game Howard played on April 11 in Fayettesville, N. C., against the State Normal School proved to be a great disappointment to the Howard coach and team, when they found that one official of the school had hired three men to win the game for them who had not been in school, namely, Davis and Hodges who were pitchers, and Richardson a catcher.

Even with these odds, Howard fought a hard battle, only to be handicapped more by poor officiating and quarrelling and unsportsmanlike conduct of the team and spectators of State Normal.

The game ended 11-0 after a long drawn out battle. Roy and Long pitched good for Howard and the sportsmanship displayed by the Howard players working against odds was outstanding.

The following men made up the varsity baseball squad on the trip: A. Roy, H. Slade, N. Robinsin, H. Wharton, Capt. Baylor, D. Simpson, J. Codwell, D. Monroe, P. Bryant, H. Payne, C. Smith, E. Downing, C. Long and Coach Burr.

Godfrey Vs. Madden

Los Angeles, Cal.—George Godfrey, Philadelphia heavyweight, will most likely be the next opponent of Bartley Madden, the Irish heavy.

Godfrey has been performing for the last several weeks in Southern California rings. The match has been scheduled to be staged May 9th, at the Mission A. G. in San Francisco.

HATS
Of the Better Kind
$3.00 and up
O'NEAL
403
FRANKLIN AT EUTAW
Out of the high rent district

$8.95 Value MILITARY AUTOMATIC .32 Cal. 20 SHOT
FEDERAL MAIL ORDER CORPORATION
454 BROADWAY, NEW YORK, Dept. B-35

Opening Games In National League

April 27, 28, 29—Am. Giants at Birmingham; May 2, 3—Kansas City at Detroit; May 2, 3—Chicago at Memphis; May 2, 3—Birmingham at St. Louis; May 16—Memphis at Indianapolis; May 16—Cuban Stars at Chicago.

VORHEES TRIUMPHS AT CLAFLIN MEET

Orangeburg, S. C.—The Vorhees men under the training of Coach Ervin carried away honors from the Claflin Interscholastic Meet here Friday by totaling 43 points in all the events. Claflin was second with 33 points, Booker T. Washington Hi School of Columbia, S. C., was third with 28 points and Lincoln High School of Sumter, S. C., was fourth with 14 points.

Vorhees also won the relay with Booker High second and Claflin, third.

The meet is the beginning of an annual effort that is destined to mean much to the life and interest of all the High schools of this section and great encouragement has come to all who assisted the promotion of this gala event.

Roanoke And Winston-Salem Contest End In A Deadlock

Roanoke, Va.—The Springwood Giants of Roanoke and the Ponds Giants of Winston-Salem, N. C., fought to a 8-8 deadlock here last Monday when the game was called in the ninth when the visitors had to leave in order to catch their train.

The N. and W. Stars Easily defeated the Bedford A. C. here last week and Harrison High won a 7-1 victory over the Salem High.

Ward Gets Two Homers As Wilberforce Wins

Cedarville, Ohio—(A. N. P.)—Wilberforce opened the season in baseball with Cedarville College, (white) of Cedarville, Ohio and won by a score of 10-0.

Lewis, a southpaw, pitching his first college game, had things all his own way, as he only allowed three bounced hits, while on the other hand, Wilberforce garnered fifteen.

Ward knocked two home runs.

Buckeyes Win

Philadelphia, Pa.—The Philadelphia Buckeyes defeated the strong Philadelphia Blue Sox team, Saturday by a score of 5-1. The Buckeyes made a great showing this being their first game of the season.

Line-up: Wm. Thops, c; Clabe Jones, ss; Angelo, 3b; Tom Davis, cf; Edward Arnold, lf; Geo. Jones, p; Jas. Stewart, 2b; L. Brice, 1b; Floyd Timberlake, rf. Substitutes: Joe Johnson, p; Ernest Murphy, p; James Davis, p; Tom Lawson, 2b; Robt. Harris, 1b; Brewster Hall, c; Irving Pinkett, 3b.

Tuesday, 5 P. M., Dead Line

HAMPTON SHUTS OUT ST. PAUL TIGERS 4-0

Hampton, Va.—In a pitcher's duel, Hampton Institute shut out St. Paul here last week by a 4-0 score.

Hargrove went the entire distance for the Seasiders and held the St. Paul Tigers to four scattered hits of the scratch variety.

Wallace of St. Paul, pitched a great game but poor support was his undoing.

Hampton scored in the third, sixth and the eighth innings. The rest of the game was all Hargrove's despite the fine pitching of the visiting flinger. Nine scoreless innings passed with only two bases on balls and four hits to break the monotony of St. Paul bats-men advancing to the plate and then retreating to the bench.

HAMPTON	ab	r	h	o	a	ST. PAUL	ab	r	h	o	a
Ansley,2b	3	0	0	7	4	Jefferson,1b	3	0	0	12	0
Gunn,1b	4	1	1	8	0	Quinn,ss	4	0	0	0	1
Byrd,ss	4	0	1	1	1	Cooke,rf	3	0	0	0	0
Johnson,rf	4	1	1	1	1	Artis,lf	2	0	1	2	0
Vosbough,lf	4	0	2	1	4	Jones,c	4	0	1	9	2
Cox,c	3	0	0	6	1	Allison,3b	3	0	0	1	4
Harris,3b	4	0	0	0	1	Lee,2b	3	0	0	0	2
Lambright,cf	4	1	1	1	0	Wallace,p	2	0	1	0	0
Hargrove,p	3	1	1	2	7	Smith,cf	3	0	0	0	0
						2Wilkins	2	0	0	0	0
						3Walker	1	0	1	0	0
Totals	33	4	7	27	15	Totals	30	0	4	24	10

2 Substituted for Artis in sixth inning.
3 Batted for Cooke in ninth.
Hampton did not bat in ninth.

SCORE BY INNINGS:

Hampton	0 0 1 0 0 2 1 0 x	—4
St. Paul	0 0 0 0 0 0 0 0 0	—0

Errors—Jefferson,Quinn, Allison. Two base hit—Jones. Stolen bases—Byrd, 1; Vosbough, 3; Lambright, 2; Hargrove, 1. Sacrifice hits —Ansley, 1. Double play—Ansley to Gunn. Bases on balls—Off Hargrove, 2. Struck out —By Hargrove, 6; by Wallace, 11. Scorer—T. W. Young. Umpire—Armstead, V. N. I. I.

ST. PAUL BEATS V. N. I. IN SECOND GAME, 6-3

Petersburg, Virginia. — Terrific hitting by Jefferson gave St. Paul her second victory over Petersburg by a score of 6-3 in the opening game on the Hill-toppers' home lot.

Wallace, for St. Paul, pitched a wonderful game allowing three hits while Coward of the Hilltoppers was trounced for seven safeties.

The feature of the game was the pitching of Wallace, the hitting of Jefferson for St. Paul, the batting of Coward for V. N. I. I., and the running catch made by Turner.

V. N. I. I.	ab	r	h	o	a	ST. PAUL	ab	r	h	o	a
Allen,lf	4	0	0	0	0	Jefferson,1b	5	0	4	8	0
Rogers,cf	2	1	0	1	0	Covington,c	4	1	0	7	0
Moses,c	3	1	1	1	0	Cook,rf	4	0	0	1	0
Coward,p	4	1	2	0	1	Artis,lf	4	0	1	0	0
Turner,ss	4	0	0	3	1	Quinn,ss	4	0	1	2	2
Goverby,1b	3	0	0	5	0	Ban'ister,2b	4	0	1	2	2
Scott,3b	3	0	0	1	1	Allison,3b	3	1	0	3	2
Fortune,rf	3	0	0	3	0	Wallace,p	2	2	0	0	0
Corprew,2b	1	0	0	0	0	Smith,cf	4	1	1	1	0
Lewis,2b	1	0	0	1	0	Jones,c	4	1	1	1	0
Ingram,cf	0	0	0	0	0	Lee,2b	1	1	1	0	1
Rucker	1	0	0	0	0						
Plummer	1	0	0	0	0						
Palmer	1	0	0	0	0						
Totals	31	3	3	24	4	Totals	35	6	7	26	7

SCORE BY INNINGS:

V. N. I. I.	1 0 0 0 0 2 0 0 0	—3
St. Paul	1 2 0 0 0 1 0 2 x	—6

Two base hits—Coward and Jefferson. Sacrifice hit—Wallace. Bise on balls—Off Wallace, 2; Moses, Rogers; off Coward, 2. Wallace, Allison. Stolen bases—Moses ,3; Coward, 2; Rogers, Jefferson, Lee and Allison. Strike outs—By Wallace, 11; by Coward, 8. Batter hit—By Wallace, Fortune. Umpire —Clarke, Petersburg.

Knoxville Too Good For Talladega-Morehouse

Knoxville, Tenn. (P.N.S.)—Knoxville College won the annual triangular debate between Morehouse College, of Atlanta, Ga., Talladega College, Talladega, Ala., and Knoxville College, Friday evening. The question debated was: "Ownership and Control of the Coal Mines by the Federal Government."

The Right Road
a Trip to the Motorist—WRIGLEY'S when you're thirsty
Time passes faster, your wits are keener and your nerves are steadier with Wrigley's to help.
Soothing and sweet to smokers—refreshing when you're "dry"—good for that stuffy feeling after hearty meals.
Wrigley's will stimulate appetite and digestion, remove bad taste, and keep you fit. It cleanses teeth too.
WRIGLEY'S SPEARMINT THE PERFECT GUM
after every meal!
WRIGLEY'S
SEALED TIGHT KEPT RIGHT
Best of All - the Cost is Small

CONSULT DOCTOR FOR MEN
Office Hours: 10 A. M. to 3 P. M. 5:30 P. M. to 8:30 P. M. Sunday 10 A. M. to 12:30 Noon
Office Consultation and Treatment $2
DR. ROBERT X. GIERING
710 E. BALTIMORE STREET
33 Years Experience