BUSINESS & INDUSTRY

A WEEKLY SURVEY OF LABOR AND BUSINESS
Conducted By WILLIAM N. JONES

Information Bureau: This department will be glad to furnish information as to employment, housing, business opportunities stock and securities and enterprises in various sections of the country. Write Business and Industry Department.

BALTIMORE BECOMING MECCA FOR SOFT DRINK MANUFACTURERS

For years Chicago has been the leading city of the country in the manufacturing of soft drinks. During the past two years Baltimore has been running the windy city for a close race.

One of the things which has added to the large group of soft drink manufacturers' prestige of the city is that such concerns as the Nu Grape Company of Delaware, ICEY TRY-ME, AIR DALE, HIGH ROCK GINGER ALE and Altmont ginger ale which is known as one of the leading high price ginger ales on the market have made their appearance in the city. The head of one of the city's local manufacturers declared that the appearance of the new concerns only served to create a larger demand for bottle drinks, thereby making the business better for those whose plants were located in the city.

Weekly Fires

April 23rd. 811 Bradley Street, two story brick dwelling, owned by J. Lisle, occupied by J. Nichols. Damage to building and contents slight. Cause unknown.

April 23rd. 830 S. Sharp Street, three story brick dwelling, owned by P. Berman, occupied by M. Jones. No damage to building; damage to contents, slight, Cause, electric iron.

April 24th. 5 N. Eutaw St., four story brick building, owned by Cummings Bros. occupied by L. Harris as lunch room. Damage to building and contents slight. Cause, pan of grease on stove.

April 25th, 1512 Jackson street, two story brick dwelling owned and occupied by R. Murphy. Damage to contents slight, cause soot in chimney.

April 28th. 2008 Division street, two story brick dwelling owned by H. Hun, occupied by I. Comgy. Damage to building and contents slight. Cause unknown.

April 29th. 546 Dolphin street, two story brick dwelling, owned by F. Gosnell, occupied by A. Ballard. No damage to building, no insurance on contents. Cause unknown.

State Industry

CHESTERTOWN—Plans under way for construction of highway from Millington to this city.

CENTREVILLE—New sewage and storm water disposal system to be constructed at Pioneer Point farms near here.

VIENNA—Work to start soon on construction of new power plant of Eastern Shore Gas and Electric Company here.

MYERSVILLE—New waterworks system to be installed in this town.

SYKESVILLE—Road leading to Spout Spring being improved.

TANEYTOWN—Road from Mayberry to Taneytown to be graded.

MT. AIRY—Road in front of Mt. Airy School being paved.

RIVERDALE—Improvements to be made to several streets of town.

HAVRE DE GRACE—Consolidated Gas and Electric Company building power line to this town.

ELLICOTT CITY—$50,000 new grinding and mixing plant to be constructed here by Continental Milling Company.

ELKRIDGE—$140,000 bond issue proposed for construction of new high schools at Elkridge and Savage.

BALTIMORE—Work started on construction of 8-mile bridge across Chesapeake Bay from mouth of Back River to Eastern Shore.

ROCK HALL—$10,000.00 waterworks system to be installed in this town.

BALTIMORE—Work nears completion on construction of new Knights of Pythias Building at Charles and Preston streets, costing $750,000.

124 miles of new roads to be constructed in Maryland during 1927.

IN THE SPRING

In the spring he's wild and prancy,
Makes him amorous and bold;
In the spring he's wild and prancy,
Full of pep, and hard to hold.
In the spring, with secret laughter,
Some trail flapper sets her snare;
And the spring to him thereafter
Means just lighter underwear.

MARRIAGES

MONGER-BAYS—Grover, 25, Fairfield, Md.; Julia M., 24, widow, Fairfield.
JOHNSON-SMALL—Edward A., 22, 791 George St.; Catherine O., 20.
DORSEY-DICKERSON—Howard S., 21, 1302 Mosher St.; Pauline, 19.
CANNON-BAILEY—J. W., 47, widower, 522 N. Calhoun St.; Annie, 46, widow.
RICHARDSON-BANKS—Wm., 21, 919 McDonough St.; Lillian, 18.
CLYBURN-GLENN—Jas. H., 23, Fairfield, Md.; Jessie L., 17, Fairfield.
WYNN-SELBY—Harry T., 43, West Pt., Virginia; Willie E., 28, widow. Swarthmore, Pa.
WILSON-GROSS—Russell S., 22, 524 N. Carey St.; Eleanor, 21.
PEACE-CARTER—Jos., 22, 1117 North Calhoun St.; Catherine, 20, Richmond, Va.
BROWN-DELK—Thomas J., 23, 1116 Madison Ave.; Maryrose E., 21.
DAVENPORT-BROWN—John A., 48, widower, 1121 Bolton St.; Martha, 42, widow.
HEMPHILL-RICHARDSON—Wm. 27, 868 Fairmount Ave.; Rosetta, 25.
BOOZE-COLES—Herbert L., 24, 622 E. 28th St.; Cassie, 20.
JACKSON-BROOKS—Eldridge B., 27, 2311 Madison Avenue; Eunice, 23.
FACION-BUTLER—Lynn, 23, 136 Dolphin St.; Bertha, 24.
LEE-JOHNSON—Theo., 25, 1819 White St.; Jennie, 24.
HUNDELL-GARRISON — Gordon, 26; Pauline, 24, 1623 Brunt St.
JACKSON-SPICER—Harry L., 21, Park Avenue Church; Beatrice, 19.
JACKSON-BRADSHAW—Harold S., 31, 1607 Madison Ave.; Marion, 25.
JONES-WILLIAMS—Wm. C., 27, divorced, 5318 Denmore Ave.; Octavia, 25.
DAVIS-BANKS—Romie, 22, 1608 Eutaw Place; Lydia S., 17.
FURLOW-CARTER—F. D., 28, widower, 508 W. Hoffman St.; Zeddie, 19.
PITTS-PARKER—Thos. A., 21, 1403 W. Mulberry St.; Madeline, 18.
DIGGS-ALLER—Geo., 23, 36 S. Caroline St.; Annie M., 20.
GOODE-BRAXTON—Jos. F., 38, 107 S. Bond St.; Carrie, 26.
WALLACE—CASEWAY—McKinley E., 30, 622 N. Dallas St.; Essie, 25.
FERGUSON-BALL—W. H., 48, widower, 402 N. Central Ave.; Mary E., 45.
KING-JAMES—Ernest, 34, 1616 Miller St.; Rosetta J., 36, divorced.
JONES-FRANKLIN—C., 62, widower, 1431 Bounty Lane; Essie, 37.
THOMPSON-STRONG—Ector, 34, 116 N. Bond St.; Beatrice, 26.
JACKSON-DAY—Robt. C., 21, 2448 Druid Hill avenue; Martha, 20.
DUNGEE-HIGH—Elias B., 29, divorced, 826 Harlem Ave.; Sarah E., 29, widow.
EPES-BANKS—Harry Z. 32, Sparrows Point, Md.; Minnie R., 22.
WHITE-JAMES—S. A., 26; divorced, 1214 N. Wolfe St.
WINDER-STOKES—Jas. H., 22, 2826 Fox St.; Ida, 23.

Knife Good, Man Is Fined $100

William Black, 503 Laurens street, had a toy gun, but a good knife and that is why he was fined $100 and costs for cutting Ollie Rogers, 806 Druid Hill avenue, and Wm. Jyles, 1104 McCulloh street, Sunday.

When the three men got into a fight, Black drew what they thought was a gun, and when they took to their heels, he slashed them both with a knife in the other hand. When police arrested him, they found that the gun was a harmless toy, but the knife a good one, and he was found guilty on the cutting charge.

SHEEPSHEAD BAY, N. Y.

Mr. William Jackson of First Baptist Church is improving after an operation in Bellevue Hospital.

GOOD MORNING JUDGE

The Afro Court Reporter

Zack Took Too Much

Zack Frazier, 1323 Argyle avenue, is one man who believes in killing two girls with one stone. Zack had been angered by his best girl who happened to be a sister of Horace Fletcher, 1423 Winchester street. One night Zack went to the latter's home with a revolver intent upon killing that young woman. Horace relieved him of the weapon and refused to give it back to him.

Friday, Zack broke into the home to recover his gun, finding $30 of Horace's money laying around loose, he took that along for good measure. In the Northwestern Police Station, Saturday, he told the Judge that he had a perfect right to take the gun which belonged to him, but when he was unable to justify his claim to the $30, he was committed to court.

The City Dude And The Country Lass

The age-old story of the city sheik and the country maid, took another turn in the case of Frank Kelly, 24, 1130 East street, who applied at the Johns Hopkins Hospital for treatment of his wounds, Sunday, after his return from Magothy, Anne Arundel County, Md.

According to the police, he put on his flashy clothes of the latest cut and went down in the country to give the natives a treat. Admiring eyes followed the fashion plate as he displayed his Druid Hill avenue raiment and among the lot were those of Miss Callie Dorsey. So enraptured did she become with the dashing young Adonis that her former lover, who was of the rustic type and thought that a new deck of overalls was a splurge in male attire, was soon given the go by.

They gave a big party over at Jim Harrison's house, Friday night, and it was the city slicker instead of the tried and true country lad who accompanied Miss Callie to the big-to-do.

"Reds", the familiar names with which the small town lover was known, did not remain at home as he was expected to do but came uninvited, and unannounced. By virtue of his coming, Kelly on his return to the city applied at the hospital to have his wounds dressed. Anne Arundel County authorities are seeking the jilted lover on charges of assault.

Father Was Bad Boy Of Family

The usual order of the father advising the son was changed Saturday night, as William Randall, Jr., 1112 Druid Hill avenue, became his father's keeper when William Randall, Sr., 582 W. Preston street, became intoxicated and created a commotion on Pennsylvania avenue, getting both in the toils of the law.

According to a Northwestern district officer he was attracted by a loud noise at Preston St. and Pennsylvania avenue, and saw two men struggling in the street. He had a suspicion that they were drunk and when asked their names, and both said William Randall, he was sure of it.

At the hearing Sunday morning it developed that both really were named William Randall, and that only the father was drunk. The struggle ensued when he refused to accompany his son home.

The father was fined $1 and costs for disturbing the peace. The judge advised the elder Randall to pattern his life after his son, whom he dismissed.

FINED FOR ASSAULTING, CUTTING AND SHOOTING

Levi Bush, 654 Haw, $10; Cardose Adams, 582 Parrish, $25; Jesse Brown, 544 W. Hoffman, $10; Lee Gordon, 1126 Woodyear, $1; Lena Hooks, 420 Ajax alley, held; Sister Williams, 616 Hubbard court, $50; Lee Forest, 1820 Madison, $50; Woodrow Miles, 71 Keyser, held; Robert Berry, 1147 McEl-berry, $25; John Phillys, 502 Orkand, $25; Wilbur Jones, 1309 Lemmon, $10; Samuel Maddox, 1002 Wagon alley, held; Reddick Ferguson, 1815 Saratanna, $10; Annie Fisher, 930 back alley, held; Elizabeth Brooks, 1602 Paradise, held.

FINED FOR DISORDERLY CONDUCT AND DISTURBING THE PEACE

Arthur Blay, 321 N. Stricker, $5; Kate Kennard, 1010 Peach alley, $10; Della Goodman, S. Caroline, $5; William Barybn, 178 Hamburg, $5; Charles Martin, 913 S. Sharp, $10; John Giles, 201 Parrish, $5; Frank, Allen, 103 York, $10; Mary Reed, 1440 Morton, $1; Helen Wagner, 833 Boyd, $25; James Williams, 843 Leadenhall $5; Mollie Henson, 1008 Peach alley, $10; Howard Boyler, 1815 Ashland, $25; Thomas Parker, 1127 Warner, $5; George Gross, 537 W. Lee, $5; Ella Jones, 823 Gilmore, $5; Beatrice White, 523 W. Lanvale, $10; Grace Lombard, 723 W. Franklin, $10; Louis Oliver, 1104 Hirt, $25; Clarence Taylor, 800 N. Saratoga, $5; Clarence Matt, 1703 Latrobe, $5; Gladys Matt, 1703 Latrobe, $5; John Foster, 953 Madison, $25; Glover Cromwell, 948 W. Hoffman, $5; Joseph Jones, 539 W. Hoffman, $1; Jesse Brown, 544 W. Hoffman, $1; Mattie Bolles, 538 Orford, $5; Ernest Bolles, 538 Oxford, $5; Thomas Lockhart, 1119 Sharp, $1; Earl Williams, 842 St. Peter, $5.

FINED FOR ASSAULT AND SHOOTING

Willie Franklin, 944 N. Howard, $5; Frank Lee, 701 Gold, $25; Clarence Myatt, 1703 Latrobe, $5; Gladys Myatt, 1703 Latrobe, $5; Otis Hounsby, 1901 Etting, $50; Frank Allen, 103 York, $25.

HELD FOR LARCENY, ROBBERY AND BURGLARY

William Young, 918 Wolfe, James Kelly, 723 Exeter, Quence Covington, 615 George Aurora Morales, 1538 McCulloh, Joseph Hughes, 3234 Barclay, Zack Frazier, 1323 Argyle, Rufus Walden, 1606 W. Lafayette, Edna Bennett, 506 Spring, Haywood Graham, 305 N. Vine, Sarah Moore, 5 S. Dallas.

SCHOOL NEWS

DUNBAR JUNIOR HIGH SCHOOL
Caroline and Jefferson Streets
WILLIAM ANDERSON, Principal

A tabulation of the reports for the third quarter show the following Honor Puplis at Dunbar School.

Ninth-A—Esther Jarman, Marcell Gardner, Mary Edmond, Imogen Briggs, James Newby, Jerome Gaskins.

Ninth-B—Marcus Lloyd, Elizabeth Williams, Beulah Hall, William Taylor, Myrtle Robinson.

Eighth-A—Edna Allen, Emma Dickerson, George Rosedor, Mary Camper.

Eighth-B — Lee Maycoek, Vashti Moore, Margaret Parker, Elsie Brown, Frank Phillips, Jr., Eugene Byrd.

Seventh-A—Harison Vessels, Carrie Sephas, Nannie Yates, Estelle Pumphrey, Mildred Milbourne, Lawrence Timson, Walker Shields, Louise Carter.

Seventh-B—Martha Flemming, Carienne Lee, Theresa Douglass, James Banks, Lorenzo Epps, Hazel Smith, Roy Boone.

SCHOOL NO. 154
FAIRFIELD, MD.

The Junior Choir and Toussant L'Ouverture Dramatic Club were organized this week. The choir has 24 members and the Dramatic Club, 30. The following officers were elected in the club, Catherine Litsinger, president; Mary Little, vice president; Sarah Edwards, secretary; Charles Jenkins, assistant secretary; Ethel Cunningham, treas. Miss L. Olivia Carter one of the teachers and of dramatic fame is directress of this club. The principal is director of the choir. Miss Mary E. Risin, another of the teachers, is pianist.

The Playground Ball Team and Dodge Ball Team under direction of Mr. G. Albert Wright are waiting for all challenges.

Northwestern Pharmacies
Pennsylvania Ave. at Dolphin—Fremont and Harlem Aves.
Two Stores—Your Leading Neighborhood Store
Phone MA dison 5305 Phone MA dison 4173

SPECIAL
Golden Peacock Bleach Cream, jar $1.00
Golden Peacock Tonic Face Powder, box ..... .75
Both for 79 Cents

50c Golden Peacock Vanishing Cream 39c
50c Golden Peacock Cleansing Cream 39c
$1.00 Golden Peacock Tissue Cream 79c
$1.00 Golden Peacock Face Powder 79c
25c Golden Peacock Talcum Powder 19c

Do You Care About Your Health And Strength?
If You Do Get a Bottle of
FRANCIS COMPOUND SYRUP of HYPOPHOSPHITES
And Build Yourself Up For The Summer
A FULL PINT BOTTLE COSTS YOU $1.00
IT LASTS ALMOST THREE WEEKS
Adults take two (2) teaspoonfuls in Water after each meal three (3) times a day
Builds Your Health, Strength And Vitality

Prescriptions! Prescriptions! Prescriptions!
When You Want the Guaranteed Best In Prescription Work Send Them Here
Best Quality Drugs For Sick People
Only Registered Men Fill Your Prescriptions
Best Quality Service
YOU GET WHAT THE DOCTOR ORDERS AND YOU PAY NO MORE

USED CARS - TIRES - GARAGES - REPAIRS, ETC.

ESSEX
1927 COUPE $725
1926 COACH $425
1925 COACH $350
1924 COACH $325
LAMBERT AUTO CO.
USED CAR DEPARTMENT
116 Richmond St. Vernon 3310

Special Values
VELIE SEDAN
1925, 6-cylinder, 4 wheel brakes, balloon tires. Just out of our paint shop. Good as new mechanically. A late model Ford sedan would bring nearly as much as we ask for this.
BUICK ROADSTER
1925 Master Six. This popular car will not be in our stock another 24 hours. Hot Baltimore summers and often winters make open cars enjoyable.
HUDSON SEDAN
1924. This one fooled us. We thought it would bring $600. We painted and reconditioned it. Price reduced $225. Guess it will sell now.
REO COUPE
Owned by a prominent minister. This 1922 Reo is so good, we repainted and repaired it. Be sure to look at it even if we are only asking $235 for it.
1926 CHRYSLER "70"
A coach. This car has been here over ten days and we reduced it $75. You can't tell it from a new one. Four brand-new Royal Cord tires. It won't be here another ten days.
1925 CLEVELAND COUPE
A nice, snappy little car that is priced to make a quick sale. Stop in to see it. Appearance and mechanical condition will appeal to you.
CURRY-STOUT
MOUNT ROYAL AND MARYLAND
OPEN SUNDAYS AND EVENINGS VER. 4740.

SPECIALS
REO ROADSTER: practically new $890
CHRYSLER 70 Sedan 885
CHRYSLER 70 Coach 745
HUDSON 7 Pass. Sedan 985
LINCOLN Phaeton 425
CADILLAC 61 Touring 745
PEERLESS 8 Touring 975
JORDAN LINE 8 Sedan, almost new 590
CHRYSLER 58 Sedan 585
STAR 6-Cyl. Landau 495
STAR 6-Cyl. Coach 685
PACKARD, Sedan 225
OAKLAND 24 Touring 395
CHANDLER 24 Sedan 575
STAR 6 Coupe, Jumbo Seat 545
PONTIAC Coupe, like new 280
CLEVELAND 24 Coach 165
NASH Coach Advanced 6 745
STAR 6 Touring 395
FORD 1926 Roadster 190
MAXWELL 23 Coupe 125
MAXWELL 24 Coach 285
FLINT 25 Touring 390
FORD 24 Touring 195
CHEVROLET 25 Coupe 65
DODGE 25 Coupe 445
COMMERCIAL CREDIT CO.
1729 N. CHARLES ST.
VERNON 7864

HUDSONS
1925 SEDAN $800
1925 COACH $550
1924 SEDAN $600
1924 COACH $500
1923 SEDAN $375
1922 SEDAN $300
LAMBERT AUTO CO.
USED CAR DEPARTMENT
116 Richmond St. Vernon 3310

AUTOS FOR SALE
BIG BARGAINS IN USED CARS
$10 DOWN, BALANCE CONVENIENT
1921 Franklin Sedanette $90
1924 Ford Touring $65
1921 Columbia Six Touring, $75
ALSO OTHER MAKES AND MODELS.
TERRACE GARAGE
EDMONDSON AVENUE, AT BENTALOU STREET
GILMOR 3081

24-Hour Service
SPECIAL STORAGE RATES
First Class Service
WILSON GARAGE
511-519 Wilson Street MA dison 0443

Bargains!
GOOD USED CARS
EASY PAYMENTS
Willys-Knight Touring
Winter Top $285.00
Overland Sedan $350.00
Overland Touring $175.00
MOTOR CAR CO., Inc.
26 W. MT. ROYAL AVE.
VERNON 4447

USED FORDS
2 SEDANS $ 75.00 Each
1 SEDAN $125.00 Each
2 TOURING $ 85.00 Each
2 TOURING $100.00 Each
TERMS
THE BACKUS
MOTOR CO.
Largest FORD Dealer
10-20 E. North Avenue

Holding--
The Buick franchise for 19 years is proof that we've dealt square with our customers.
Ford Sedan ..... $ 75
Ford Sedan $275
Ford Sedan $150
Oakland Sedan $500
Buick Touring $375
Buick Touring $250
Buick Sedan $975
Buick Sedan $550
Buick Sedan $600
Willys-Knight Sedan $425
Jordan Sedan $550
Chalmers Touring $250
Apperson Sedan $275
Auburn Sedan $475
Buick Coupe $850
Chandler Roadster $175
Your Old Car In Trade.
ROBBINS-BUICK
21 E. NORTH AVE. VERNON 1139
Open Evenings and Sunday.
Get a good deal from a good dealer.

FOR SALE
MARMON SEDAN
IN VERY GOOD CONDITION
— APPLY —
1413 Druid Hill Ave.
PHONE LAFAYETTE 3520 M-7

See CROXTON
WHEN HAVING TIRE TROUBLE
THE BOY WITH VULCANIZING EXPERIENCE
All Work Guaranteed For Life of The Tire
Modern Vulcanizing Co.
235 W. Biddle Street
Robert B. Croxton, Proprietor
VERNON 2799

TIRES
And Batteries
ON EASY TERMS
Maryland Tire Company
1011 WEST NORTH AVENUE

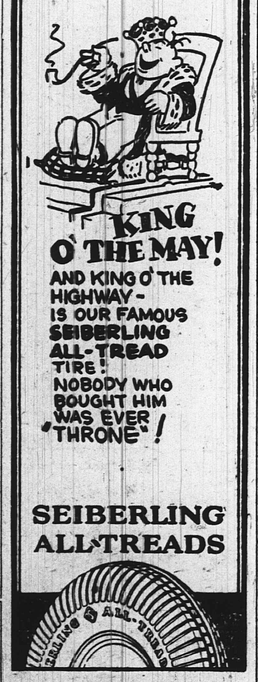

HARTIG'S
Eutaw at Madison Street
VErnon 4443
"SERVICE THAT HELPS"

AFRO CLASSIFIED ADS
Always Bring Results

TRI-UNE

Makes Your Feet Happy
Relieves All External Foot Troubles
50c — All Druggists — 50c

ROOFING
Nothing Down $1.00 Weekly
For a Brand New Roof
GET OUR PRICES TODAY—ESTIMATES FREE
WE EMPLOY ONLY EXPERT ROOFERS
OUR ASHPALT BUILT-UP are guaranteed for 10 years ROOFS
SUBURBAN AND COUNTRY WORK SOLICITED
Just drop us a card or call and we will send a man to examine your roof and give you an estimate.
Guaranteed Asphalt Rooting Co.
1048 W. Baltimore Street Phone, CA lvert 5062

25 YEARS' EXPERIENCE
THE HOUSE FOR A SQUARE DEAL
P. D. Blackwell
Wholesale Commission Merchant
Fruits, Vegetables and All Kinds of SOUTHERN PRODUCTS
WATERMELONS IN SEASON A SPECIALTY
11 E. Pratt Street Baltimore, Md.

THRIFT WASH
7 CENTS PER POUND
All Flat Pieces Ironed
WEARING APPAREL RETURNED DAMP
DRUID LAUNDRY
1634 Druid Hill Ave. Madison 1664

PIANO HOSPITAL
W. W. PINDERHUGHES, Player technician, 27 years' experience in tuning, repairing, rebuilding and refinishing. Work guaranteed, estimates cheerfully given. (Pianos tuned, $2; Players, $2.50.) Used pianos bought and sold, cash or credit.
1203 DRUID HILL AVE. PHONE: MAD. 2403. BALTIMORE, MD.

Phone: Wolfe 0362
Mrs. Ida Snowden
Sucessor to (CHAS. B. JONES)
FUNERAL DIRECTRESS
— and —
EMBALMER
LIMOUSINES for ALL OCCASIONS
1708 Madison Street

Mrs. Jas. H. Dennis
James H. Dennis
THE OLD RELIABLE CUT RATE
UNDERTAKER
Edward Kelson, Mgr.
BALTIMORE, MD.
1303 Pressman Street
Phone, Madison 3076

OPEN DAY AND NIGHT
THIS IS A LIVELY IDEA
A COMPLETE FUNERAL FOR $100.00
A FINE CLOTH-COVERED CASKET, BLACK, WHITE OR GRAY, WITH SIX SILVER HANDLES, OUTSIDE CASE, EMBALMING, 2 LIMOUSINES AND HEARSE.
WE GO ANYWHERE IN THE STATE, JUST CALL.
GILMOR 4641-J OR 6894
JOSEPH A. LIVELY
"ALWAYS MAKING NEW FRIENDS"
409 N. MOUNT STREET BALTIMORE, MD.

C. and P. Phone, MA dison 2817
GEORGE T. A. GIBSON
Funeral Director and Embalmer
OPEN DAY AND NIGHT
Office and Residence
1735 Druid Hill Avenue Baltimore, Maryland

Phones: SOuth 0422; VEnon 4029-W., 5138, 5963.
JOHN H. TOADVIN
MORTICIAN
142 West Hill Street 1027 Druid Hill Avenue
Garage: 542-44-46 Greenwillow Street
I HAVE THE FINEST GREY HEARSE IN THE CITY. LIMOUSINES FOR ALL OCCASIONS FROM MY OWN GARAGE. COUNTRY WORK. CALVERT COUNTY, MD., WORK A SPECIALTY

Long Distance Phone, MA d. 4464 Carriages For All Occasions
CLARENCE C. WRIGHT
FUNERAL DIRECTOR AND EMBALMER
Some people prefer QUALITY, others look at PRICES. I can suit you. My prices make it expensive to go elsewhere when you need an undertaker
"WRIGHT QUALITY"
1364 N. Carey Street Baltimore, Maryland

MRS. ROBERT A. ELLIOTT
FUNERAL DIRECTRESS AND EMBALMER
I AM THE SOLE PROPRIETOR OF THIS BUSINESS—AND AM NOT IN PARTNERSHIP WITH ANYONE.
Phone, WOlfe 6590 Immediate Service Day and Night
1725 Ashland Avenue, Corner McDonough Street
BRANCH OFFICE: 2109 DRUID HILL AVENUE
LIMOUSINE FUNERALS A SPECIALTY

EDWARD RINGGOLD
A. Brooks' Successor
FUNERAL DIRECTOR AND EMBALMER
WILL GIVE TO ALL THE VERY BEST AND COURTEOUS SERVICE POSSIBLE. CARRIAGES AND LIMOUSINES TO HIRE FOR ALL OCCASIONS.
1463 North Carey Street, near Gold
Phone, MA dison 5361 Never Closed

OUR HEART IS IN THE WORK!
It has been said that successful funeral directing is work of the heart, as well as the head. This is very true. It requires a heart to serve people in their worst trying moments. Kindly Sympathy is essential, or service is impossible.
MRS. GEORGE H. HOLLAND
FUNERAL DIRECTRESS AND EMBALMER
MONCURE A. BROWN, Manager
1631 DRUID HILL AVENUE

PHONE MA DISON 4921-J
JOHN H. OWENS
FUNERAL DIRECTOR AND EMBALMER
535 Dolphin Street
Between Division Street and Pennsylvania Avenue
FUNERALS, $75.00 AND UP
Couch, Mahogany and Metallic Caskets. Quality, Service and Prices to Satisfy. Burial Vaults at Lowest Prices.
Hearses, Chapel, Limousines for Funerals, Weddings, Parties, etc.
I am the sole proprietor of this business and give personal attention to all calls.