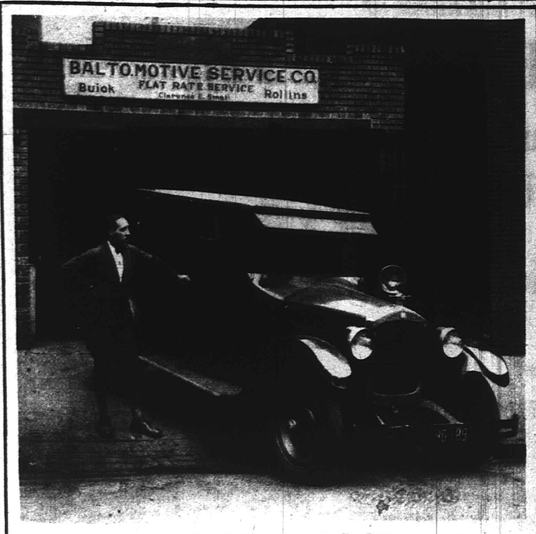

Radio — CLARENCE E. SMALL, A. E., Prop. — Service

BALTOMOTIVE SERVICE CO.

Automobile Repairing—Flat Rate Service
Instructors in Motor Mechanics — Aircraft and Boat Engines Serviced
Delco and Remy Electric Systems — Marvel Carburetors
Brake and Clutch Service

325 W. HOFFMAN STREET — BALTIMORE, MD.

JEAN CANN
One time "Shuffle Along" star, now at the Club Alabam, N. Y.

Oh yes, almost any shoe properly fitted may be Comfortable When you try it on. But, when shoes are pressed into daily Service, it's another story! Physical Culture Shoes only begin to prove their Superiority when they take you about your daily activities and tasks which require so much energy. Smart in Appearance you will Appreciate them Doubly when you wear them.

Built-in Arch — Narrow Fitting Heel
Sizes 1 to 10 — AAAA to EEE

GOOD NEWS!

PHYSICAL CULTURE SHOES
Style Plus Comfort

Can Now Be Purchased At
ZIMMERMAN'S
237 PARK AVENUE
Corner Saratoga Street

Tune in WEAF Every Monday Evening 7:45

INSURANCE

Thomas J. Smith
REPRESENTING
Some of the OLDEST and most RELIABLE Companies in America.

HEALTH
ACCIDENT
PLATE GLASS
FIRE

AUTOMOBILE
FIRE-TRANSPORTATION
THEFT — LIABILITY
PROPERTY DAMAGE

Can Save You Money On Your Auto Insurance

FOR INFORMATION CALL
MADISON 6420-W

Excelsior Beauty School
Mattie D. Ward's
Method of
YOUTH AND BEAUTY CULTURE

20 Years' Experience In
The Proper Care of the Hair, Scalp, Face, Neck Hands and Feet

722 N. Carrollton Ave.
Phone, Lafayette 1285
Baltimore, Md.

The Star Life Insurance Company of America

GEO. W. MILLER, President.
(ORDINARY and INDUSTRIAL)

STAR LIFE BUILDING

Is a **Legal Reserve** Company whose manner of dealing with Agent and the Public has merited its marvelous growth in MARYLAND, DISTRICT OF COLUMBIA and VIRGINIA, where more than One Million Policies have been written since its incorporation in 1908.

The Star Life Issues the Best in Ordinary, Industrial, Life, Endowment, Health and Accident Insurance.

ASK FOR SAMPLE OF POLICY DESIRED

Liberal Contracts to Reliable Agents

529 W. Franklin St., Corner Greene — Phone Vernon 1168 — Baltimore, Md.

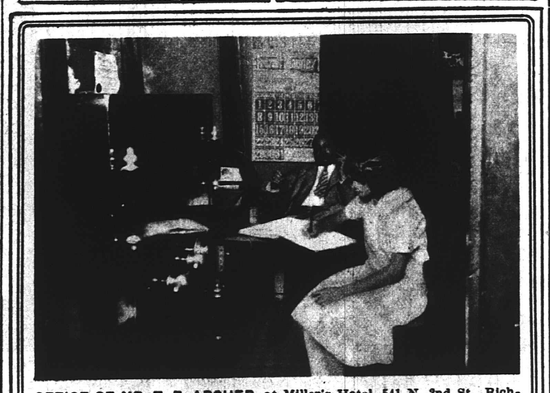

OFFICE OF MR. T. F. ARCHER, at Miller's Hotel, 541 N. 2nd St., Richmond, Va. The hotel is owned and operated by Mr. Archer and his stenographer, Miss Perdita Emily Vaughn.

To beautify hair —*naturally!*

Gonzell White, Leading Lady

The stores are full of artificial aids that give *artificial* beauty. But there is only one Exelento Quinine Pomade! It beautifies the hair and does it all the good because it works through Nature's methods.

EXELENTO QUININE POMADE

goes direct to the roots of the hair, carrying its beneficent medication to the tender hair follicles. Within a short time you will be amazed at the new lustre your hair will have—lasting because it is NATURAL. Exelento stops dandruff and quickly relieves itching.

At All Drug Stores.

Samples of all our preparations and valuable Book of Beauty secrets sent FREE. Send name and address to

EXELENTO MEDICINE CO., ATLANTA, GA.

NOTE—We also manufacture the famous Exelento Skin Soap, Exelento Face Powder, Exelento Skin Ointment, and Exelento Peroxide Vanishing Cream.

Three Great Institutions With a Single Purpose—SERVICE.

The Royal Knights of King David,
The Bankers Fire Insurance Company,
The Southern Fidelity and Surety Company

Each of these organizations was conceived and is directed by Mr. W. G. Pearson.

Home Office, Bankers Fire Insurance Company, Durham, N. C.

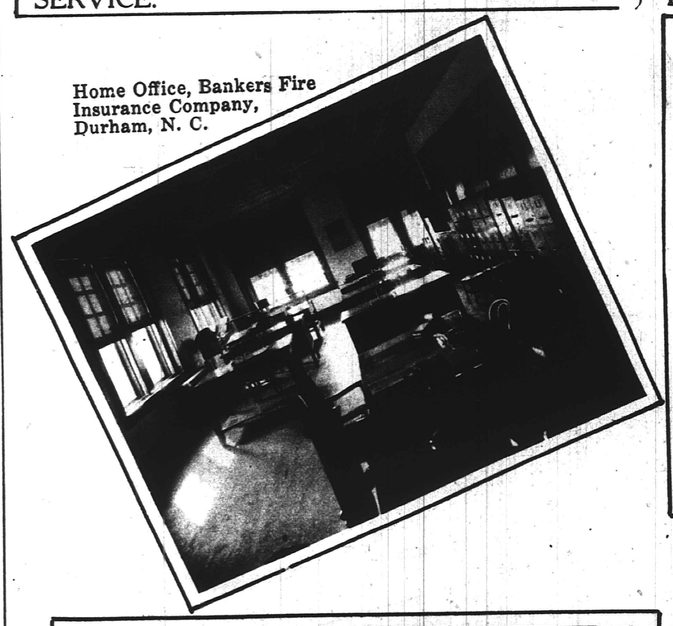

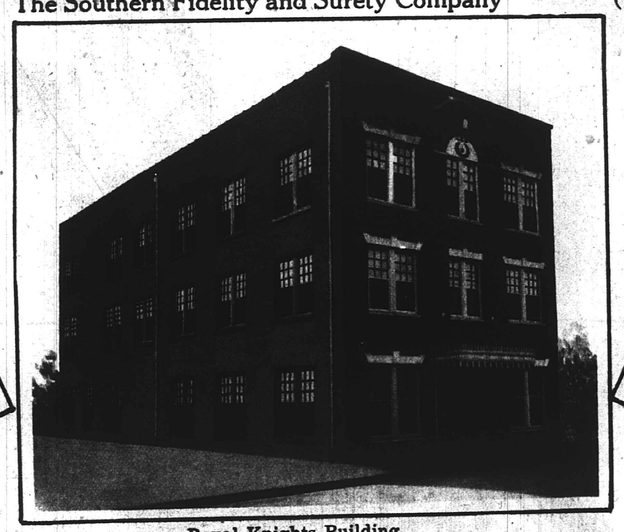

Royal Knights Building
Durham, N. C.

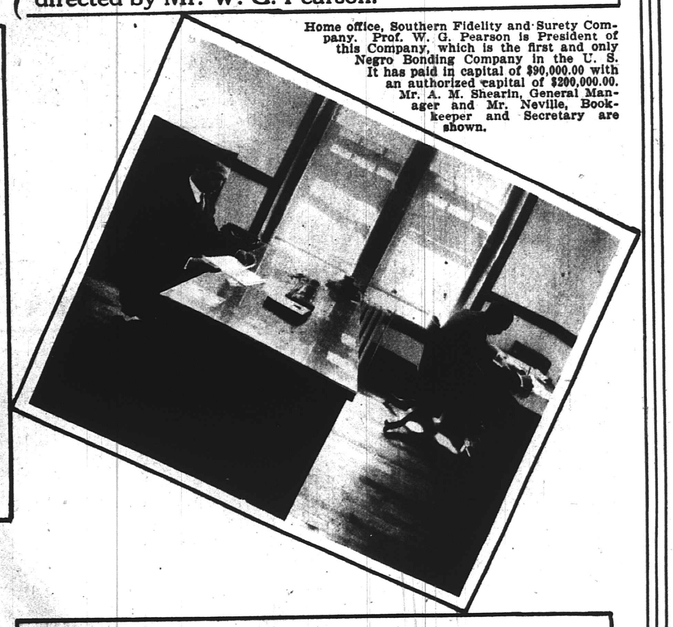

Home office, Southern Fidelity and Surety Company. Prof. W. G. Pearson is President of this Company, which is the first and only Negro Bonding Company in the U. S. It has paid in capital of $90,000.00 with an authorized capital of $200,000.00. Mr. A. M. Shearin, General Manager and Mr. Neville, Bookkeeper and Secretary are shown.

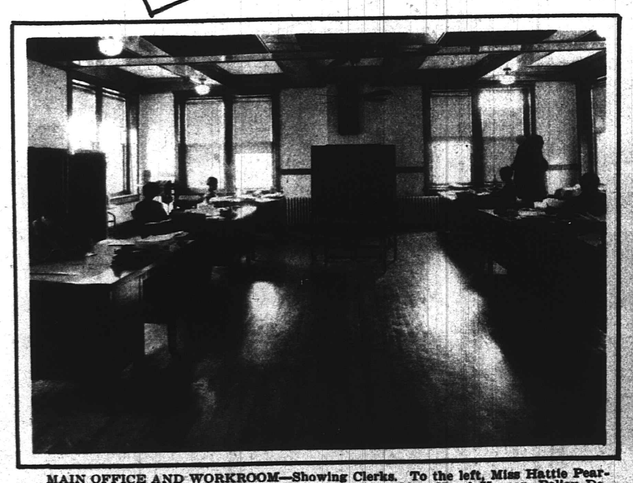

MAIN OFFICE AND WORKROOM—Showing Clerks. To the left, Miss Hattie Pearson, Miss Sadie Hawkings, Lady Knights Department; Mrs. Hazel Harper, Policy Department; on the right, Miss Georgia Monroe, Royal Knights and Juvenile Department; Mrs. Minnie Gilmer, Class "A" Department.

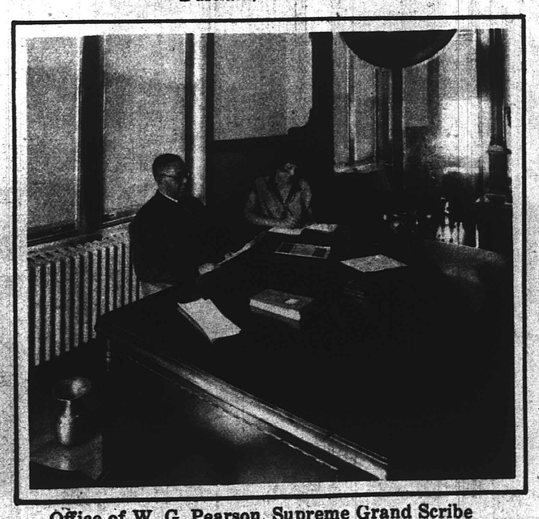

Office of W. G. Pearson, Supreme Grand Scribe

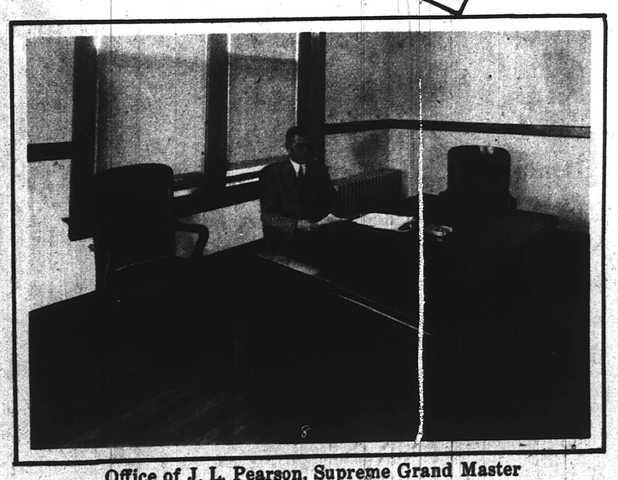

Office of J. L. Pearson, Supreme Grand Master

The Royal Knights of King David, the Largest Negro Fraternal Insurance Society in North Carolina—Ranking Second Among the Thirty-six White and Colored Fraternal Societies Chartered in This State