IMPROVED ORDER SHEPHERDS & DAUGHTERS OF BETHLEHEM

Assembled In Front of Its Newly Acquired Headquarters

512 E. Leigh Street Richmond, Va.

Which Is Valued At $22,000

This organization has more than 10,000 members, operates in seven states and the District of Columbia. It pays death benefits ranging from $100 to $300; sick benefits from $2.00 to $4.50 per week.

First Bi-ennial Session of this Order will be held in Baltimore, September, 1930.

Insets show—Left, Grand Presiding Shepherd, Mrs. Ora Brown-Stokes; Right, Grand Secretary-Treasurer, Amos C. Clark.

The Establishment of

A. D. PRICE, Jr.

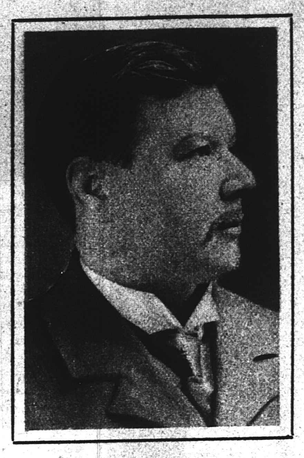

THE LATE A. D. PRICE
Founder

Funeral Director And Mortician

210-212 East Leigh St., Richmond, Virginia

Automobiles and Private Ambulance

A. D. PRICE, Jr.
Proprietor

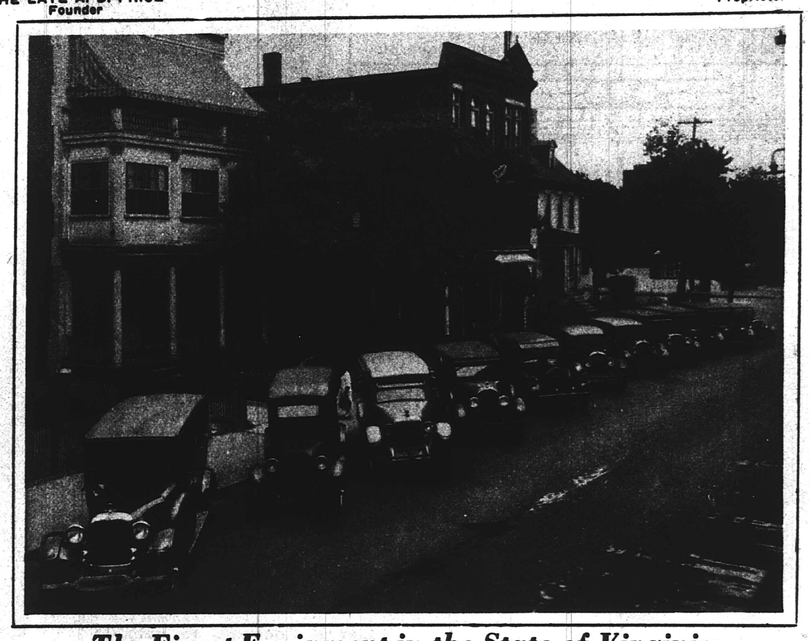

The Finest Equipment in the State of Virginia

Officials and Clerical Force of The Richmond Beneficial Insurance Company.

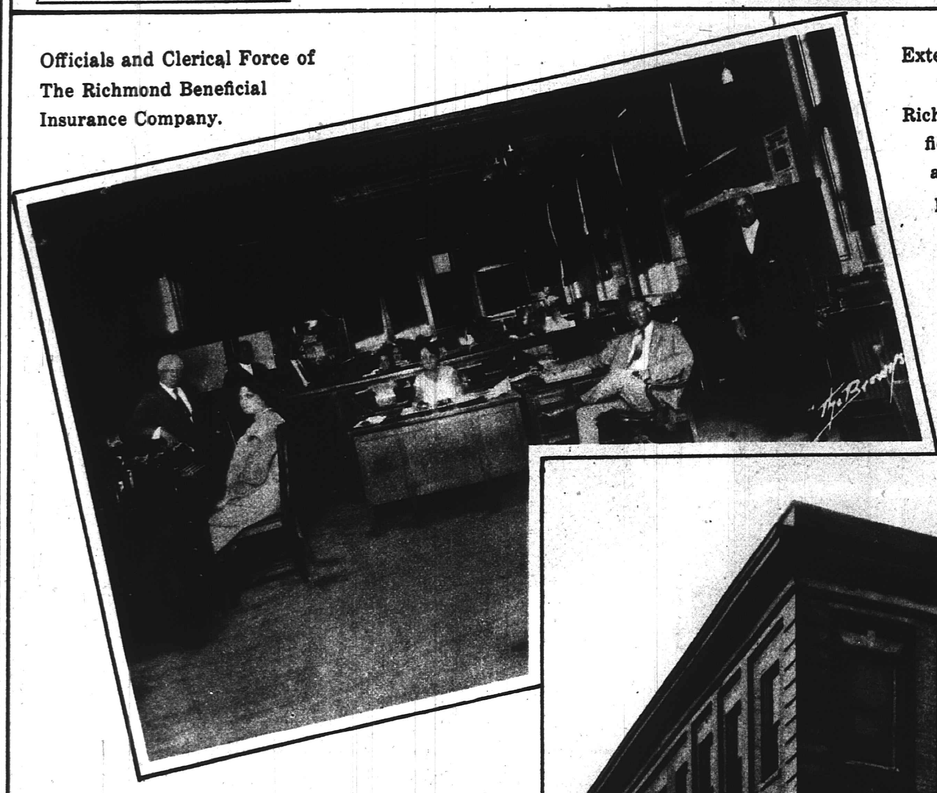

Exterior view of the Richmond Beneficial Insurance Company and Bank

Officials and Working Force of the Second Street Savings Bank, of Richmond Virginia.

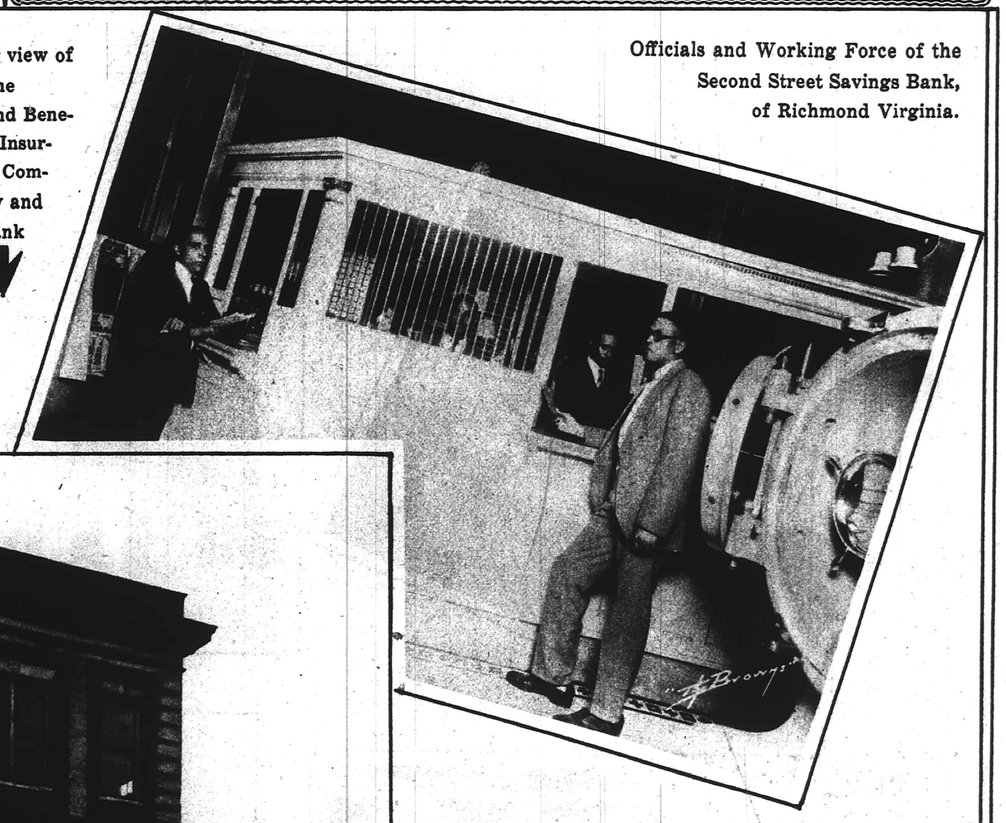

THE Richmond Beneficial Insurance Company, main office located at 700 N. Second Street, was organized in 1894 and has conducted a successful business for 34 years in Virginia and the District of Columbia.

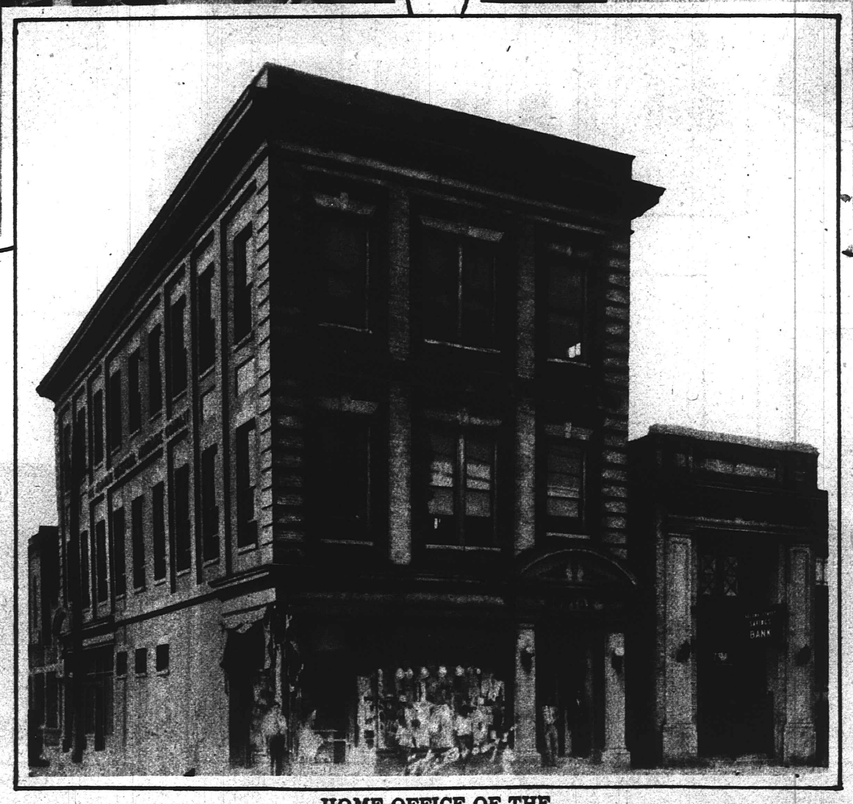

IT'S Officers at present are: S. J. Gilpin, President; M. H. Payne, Vice President; John T. Taylor, Secretary-Manager; J. J. Carter, Cashier-Treasurer; C. Bernard Gilpin, General Superintendent.

HOME OFFICE OF THE

RICHMOND BENEFICIAL INSURANCE COMPANY