Go to Church Christmas Sunday
DECEMBER 21st

Christmas Feast

FEATURING
Specially Prepared Sermons and Music

Freedmen's Needs Increased Staff, Says Dr. Warfield

Annual Report Cites Need for 21 Additional Graduate Nurses.

TWO RESIDENT MEDICS WANTED

Only 682 of Year's 5,034 Patients Paid.

WASHINGTON. — Freedmen's Hospital urgently needs an increased personnel, Dr. William A. Warfield, surgeon-in-chief, states in his annual report.

He points out that in the last few years several buildings have been added to the hospital without any increase in staff.

He says that twenty-one additional graduate nurses must be employed so that the patients may be given at least the minimum of required care and the hours of duty for the nurses may be reduced to eight a day, in accordance with maximum standards.

Clerk, Orderlies Needed

He reports that a clerk is urgently needed in the social-service department. Three orderlies are also needed—one for night duty in the medical ward, one for service in the new clinical building, and one for the interne's mess hall, and a maid for night duty in the obstetrical ward.

He suggests that provision be made for resident physicians, one for the surgical department and the other for the medical service.

Bills Still Due $5 Per Cent

Patients admitted to the hospital during the year ending June 30, last, totaled 5,034. Of that number, 682 were pay patients, 1,788 were indigent residents of States, and 2,557 were indigent residents of the District of Columbia.

Of the patients discharged, 2,676 had recovered, 1,838 were improved, 41,158 were unimproved, and 367 died. Of the deaths, 93 were cancer's cases. 139 died within 48 hours after admission and 30.6 per cent were autopsied at the hospital. The mortality rate from all causes was 6.9 per cent.

There were 2,579 surgical operations, an increase of 174 over the preceding year. In the out-patient department 24,024 received care, there were 6,672 emergencies.

REV. OLIVE TO GIVE BASKETS

The Missionary Circle and Busy Bee Club of Mount Olive Baptist Church at Towson, Md., will distribute Christmas baskets to the needy of the community. The Rev. E. W. Tuyer is pastor of the church.

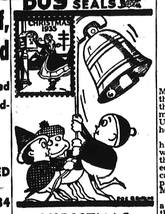

WORLD TODAY Gospel Sermon Sparks

Gospel Sermon Sparks—
TOPICS SUPPLIED
Useful to Both Preachers and Laymen.
Weekly by Messenger
JOSEPH GWENN
COME AND SEE

No. 7 Destiny Text from St. John
TEXT: St. John 1:35-39: "Again the next day John stood, and two of his disciples; and looking upon Jesus as he walked he saith unto them: Come and see.
INTRODUCTION—Andrew and another of John's disciples saw Jesus passing by; and they asked Him where He lived, and He, to be friendly and convincing, told them to "Come and see." This is a good lesson for the high hats and the stiff necks today. This world needs more honest-to-goodness people in it, friends at least.
I. Come and See My Community:
1. Jesus Lived in a Neighborhood of Nazareth. This was a town in Galilee, and it was of a very good name. Had Jesus did not run away to Bethlehem and Jerusalem? Jesus came to do every-day workings of today. He had strength of His own.
2. Jesus Responsed His Community. Every man affects his community for good or for bad. Are you a benefit to your community?
II. Come and See My Plain Manner:
1. Jesus's Home Was Within His Means. Jesus's parents were poor. They lived within their means. Too many thousands live away ahead of both their pocketbooks and their brains.
2. Jesus's Home Was a Home of Prayer. It was what He was. It stood for truth, for love, mercy and for eternal life. What does you home stand for? Is it the home of jazz, card parties and beer? You are the architect.
III. Come and See My Life Outcome:
1. Jesus's Dressing, Food and Drink Were Plain. He evidently appeared at all times as the Gospel and Glad Tidings Man, the Savior of the world.
2. Jesus's mission, the Son of God, and without fault. May His representation be yours.
3. Jesus's Favorite Work Were Home. It was wonderful to see a man without home, and yet it would be wonderful today to find such a man. Jesus was contented with the necessities of life, and even endured many afflictions. Men do not need to know and see for themselves.
CONCLUDING LESSON—Let man continually hear, heed, learn of Him; and that means they will love Him. John 14:23: "And I, if I be lifted up from the earth, will draw all men unto Me." This is the way to every man. When man really sees Christ, they will come to Him. Amen.

Christmas Greetings to All

Especially to the Congregation That We Serve

BETHEL A. M. E. CHURCH

IN IS CHRISTMAS AGAIN, BUT WE MUST NOT LINGER TOO LONG AT THE IMPROVISED BED IN THE LITTLE TOWN OF BETHLEHEM.

HIS PLATFORM

Jesus expressed in these meaningful words: "The spirit of the Lord is upon me, because he hath anointed me to preach the gospel to the poor; He hath sent me to heal the broken-hearted; to preach deliverance to the captives, recovery of sight to the blind, to set at liberty those who are bruised."

What is our platform as followers of his? What does He, Jesus Christ, mean to us?

REV. C. C. FERGUSON,
Pastor, Bethel Church

GILLIS M. E. CHURCH

STOCKTON, NEAR BALTIMORE STREET
SUNDAY, DECEMBER 22

11:00 A.M.—Sermon by the pastor. Rev. Theodore C. Jackson; subject: "No Room in the Inn."
2:15 A.M.—Sunday School.
7:30 P.M.—Sermon by the Rev. J. M. Johnson, pastor of the First Baptist Church.

SUNDAY, DECEMBER 25

8:00 A.M.—A pageant given by the choir.
11:00 A.M.—Sermon by the pastor; subject: "One Great Morning."

SEASON'S GREETINGS

FROM
Perkins Square Baptist Church
DOLPHIN AND ETTING STREETS
SUNDAY, DECEMBER 22ND

11 A.M.—Sunday School.
4 P.M.—Christmas Cantata by the Senior Choir.
Christmas Morning at 8 A.M., Special Sermon by the Pastor.

REV. WARD YERBY, Pastor.

AME'S Hear Talk on Choir Music at Weekly Meet

"The Effective Use of Hymns Meters in Church Worship" was the subject discussed Monday by the Rev. Roy Peters at the weekly meeting of the A.M.E. Preachers' Union of Baltimore and Vicinity held at Bethel Church.

That each church choir should have a high standard of morals was stressed by the speaker and the need of a wide musical knowledge was also emphasized. The careful selection of hymns by the pastor was considered by the Rev. Mr. Peters.

He asserted: "There should be a unity of thought running through the entire service. Hymns and tunes should be singable and appropriate for the occasion.

Comments on the subject were injected by the Revs. C. C. Brown, F. L. Hertzfeld, W. A. Steward and B. G. Dawson. The Rev. Mr. Dawson, president, was in charge of the meeting.

Miss Harriet Jones will be the speaker at the next meeting of the organization.

Uncle Sam Ends 2 Culture Surveys

WASHINGTON.—The Office of Education has completed two educational studies for the group, according to the annual report of Harold L. Ickes, Secretary of the Interior, made public, Monday.

One of these studies is on the vocational education in rural communities. Its purpose, Mr. Ickes, Secretary of the Interior, made public, Monday.

One of these studies is on the vocational education in rural communities. Its purpose, Mr. Ickes, Secretary of the Interior, made public, Monday.

The other work was a statistical report on education. It con-

Church Prepares 30 Baskets for Needy

Thirty baskets, containing fourteen different articles of food, arranged by members of the Pennsylvania Avenue AME. Church, under the direction of Mrs. D. Edwards, pastor, will be distributed on Tuesday morning to three-score needy families, members and non-members of the church.

Each basket will contain:

One chicken, quarter peck of potatoes, quarter peck of onions, large loaf of bread, quarter pound of butter, quarter peck of apples, oranges, can of peas;

Can of tomatoes, pound of sugar, one-half pound of coffee, can of milk, pint of mixed nuts, and one pound of candy.

The Sunday school of the church will present a two-day winter sport carnival, featuring basketball games, Wednesday and Thursday, on the church playground. The opposing teams are the Flying Dragons and the Eagles. Paul Collins is superintendent of the Sunday school.

Ethiopian Prince to Speak Sunday

B. Wyxzerwixard S. J. Challoughlicaise, Prince of the Royal House of Ethiopia and archbishop of the forty-second Ecclesiastical Diocese of the Reformed Coptic Church of Ethiopia, East Africa, will lecture at the Mount Olive Baptist Church at Towson Sunday at 3:30 p.m.

He will be accompanied by his daughter, who arrived this week. She viewed the Ethiopian front in Africa and attended the peace conference at Geneva.

The Prince will lecture on "Ethiopia and the Ethiopian Front."

The Rev. E. N. Toyer pastors the church.

Christmas Pageant to Be Held at Ames

Ames Memorial M.E. Church will observe Christmas with a pageant which is to be directed by Mrs. Martha Bentall.

It will open at the church at 4:30 Wednesday morning. It is a dramatic reproduction of the Old Testament prophecy and the New Testament fulfillment. Several solos will be sung. The Rev. Ernest Lyon is pastor.

BISHOP TO RETURN IN JAN.

Bishop Monroe Davis, who sailed for the West Indies and South America to hold conferences is to return January 28.

NOT SHOT—Let the next A.M.E. General Conference provide an HONEST support for its pastors of home missions. Pledges to do the work of an evangelist. After retiring two or three bishops, elect Dr. R. S. Wright, Jr., to the episcopacy. Let the bishops one or two others, clean and wholesomely.

A Christmas Poem

The Beginning of Christmas

'Twas a dark, cold, and dreary night,
The shepherds were watching their sheep;
Not a star nor the moon was giving light,
They were preparing themselves for sleep.

Then, there came an angel with a message,
Which God had sent from above,
That there was to be born a Savious—
A King of joy, peace, and love.

"You will see a star about midnight,
It will be the brightest in the sky.
That will be your guide to the manger,
Where the precious Baby will lie."

The shepherds arose and took their staffs,
And followed the star in the east;
So that wonderful day we call Christmas,
It's a season of happiness and peace.

—BETTY LEE.

Shower for Aged Planned by Alliance

The Ministers' Wives' Alliance of Baltimore City met with Mrs. M. H. Davis, Wednesday at 4 p.m.

It planned to give a pantry shower for the Old Folks' Home, which is at Lexington and Ausquith Street. Arrangements are being made to bring the home and the residence of Mrs. M. H. Davis, 815 Arlington Avenue.

GREETINGS FROM
PROVIDENCE BAPTIST CHURCH
AND PASTOR TO ALL!
May the Christ of the Manger Still Be the Great Influence in Your Life. Even in This Everlasting Society. Drop in on Us During the Holiday Season!
SUNDAY, DECEMBER 22
7:00 A.M.—Christmas Sermon by the pastor; subject: "The Three Wise Men Of Christ's Coming Upon Human Destiny."
Other Services as Follows—
MONDAY, DECEMBER 23
8:00 P.M.—White Gift Exercises.
WEDNESDAY, DECEMBER 25
5:00 A.M.—Sermonette. Christmas Carols by Junior Choir.
SUNDAY, DECEMBER 29
11:00 A.M.—Meditations of a Dying Year.
8:00 P.M.—Christmas Musicale by Senior Choir.
Providence Baptist Church
Edmondson and Fremont Aves.
REV. E. W. WHITE, Minister.

CHRISTMAS SERVICES at PENNSYLVANIA AVENUE A. M. E. ZION CHURCH

Rev. G. M. Edwards, Minister

Friday Nite Class
Sunday at 11 A.M. and 8 P.M., preaching by the pastor.
9:30 A.M. Church School; 6 P.M., Christian Endeavor.
Monday nite, Rehearsal for Christmas Pageant.
At 5 A.M., Christmas Morning Vesper Service, subject "Heaven's Christmas Tree."
1:30 P.M. Basketball Game.
8 P.M. Christmas Pageant, auspices of Sunday School, entitled "The Greatest Gift."
Thursday at 1:30 P.M. Basketball Game.
Public is welcome.
Pastor takes this method to wish each member and friend a Merry Christmas and a Happy and Prosperous New Year.

COSMOPOLITAN COMMUNITY CHURCH

CHRISTMAS WEEK PROGRAM

CHRISTMAS SUNDAY—DECEMBER 22, 1935

9:30 A.M.—Bible School.
11:00 A.M.—Sermon, Subject, "Let Us Go to Bethlehem" by Pastor. ...
6:00 P.M.—Christmas Cantata by the Bible School.
8:00 P.M.—Holy Night, Song Service. Christmas Carols with a Brief History of Each Carol and Sermonette.
6:00 A.M.—Carols Sung by Choir and Sermon, Glory in the Highest.

SUNDAY, DECEMBER 29, 1935

9:30 A.M.—Bible School.
11:00 A.M.—Sermon Subject, "Change and the Changeless One," by Pastor.
8:00 P.M.—Christmas Cantata by Cosmopolitan Church Choir, "The Manger Throne"—Something New—and Very Beautiful.
10:00 P.M.—TUESDAY, DECEMBER 31—Watch Night Service. Sermon Subject, "A Midnight Doxology," by the Pastor.

Annapolis Church 2nd Harvest Week Shows Progress

ANNAPOLIS, Md.—A two-week program marked the second annual Harvest Week held at the First Baptist Church here of which the Rev. J. H. Robinson is pastor.

The Rev. W. L. Terly preached at the opening service held Sunday at 8 p.m., and J. W. Russell, deacon, was master of ceremonies. Monday was Business Men's Night, and Attorney Lawson was the principal speaker for the occasion. J. B. Johnson, deacon, was master of ceremonies.

Educational Night Observed

The Tuesday evening meeting was designated as educational night, and F. B. Butler was speaker. Echoes were also given by educators.

The Rev. J. H. Johnson, pastor of Asbury M. E. Church, preached at the Wednesday meeting, of which Mrs. Maude V. Campbell was mistress of ceremonies. Thursday, the Rev. N. H. Johnson of Front Royal, Va., preached the sermon and Miss Cheatine MacColl was mistress of ceremonies.

A selection was rendered by the Washington Singers. The Rev. Mr. Hughes of Washington, D.C., was speaker at the meeting Friday, and Mrs. Aquilla Lockette was mistress of ceremonies.

Youth Conference Held

With "Young People and Christian Ethics" as the subject of the day for the regular quarterly Youth Day Conference was held Sunday at 11:30 a.m., and Miss Madeline W. Tate made the address. D. H. Sample was master of ceremonies.

The Rev. W. C. Tyler, white, pastor of College Avenue Church, was guest at the 3 o'clock meeting and James A. Johnson was master of ceremonies.

The Rev. W. L. Terlay preached a sermonette at the evening devotions, and the senior choir of Asbury Church, Va., sang. Simon Yancey was master of ceremonies.

The Rev. Edgar Newton, pastor of Mt. Hebron church, Washington, D.C., preached at the Monday services and Julius Thompson was master of ceremonies.

NAACP Mass Meeting

A public mass meeting of the local branch of the N.A.A.C.P. was held Tuesday at which the principal speakers were Prof. Pindell, Mrs. J. A. Jackson, president of the Baltimore branch of the N.A.A.C.P., and Thurgood Marshall.

The H. B. Whiting preached on Wednesday and R. L. Parham was master of ceremonies. The annual union Thanksgiving service was held Thanksgiving Day at the church at 11 a.m.

The Rev. W. J. Taylor, pastor of the Florida Avenue Baptist Church, Washington, D.C., was speaker at the evening meeting and Mrs. Anna Wester was mistress of ceremonies.

The Rev. Mr. Robinson has been pastor of the First Baptist Church for seventeen months.

Mercedes Gilbert in "Mulatto"

NEW YORK—Mercedes Gilbert, who starred as Cynosarah in "Green Pastures," has been given the role of Cora Harris, the housekeeper in Langston Hughes's drama, "Mulatto," formerly played by Rose McClendon.

Mrs. McClendon, confined to Sydenham Hospital with pneumonia, is reported to be "doing nicely," but she has been ordered not to return to stage work this year by her physician, Dr. Peter Marshall Murray.

White Actress

At first, Gertrude Bondhill, white, of the "Mulatto" cast, took over the McClendon role and was succeeded by Lucille Laverne, recently returned from England.

Miss McClendon made her debu in "Justice," and later played opposite Frank Wilson in "In Abraham's Bosom." She was a member of the original "Porgy" cast, going to England with that company. She had prominent roles in "Deep River," "The House of Connelly," and "Roll Sweet Chariot."

Many Win in Toledo, Ohio, Tournament

TOLEDO (ANP)—Colored musical talent scored heavily in the radio amateur contest conducted by the Home Furniture Company of Toledo. About two hundred persons participated in the preliminary auditions. So large a number of them won the right to appear before the microphone that not a single broadcast was conducted without contestants.

Miss Vivian Miller, singer, won a first prize of one hundred dollars and the Four Harmony Kings won a second prize of fifty dollars. Others were high in the votes cast by the radio listeners

White GPO Guard Is Demoted After Attack on Employee

WASHINGTON, D.C.—Louis Minor, a member of the Dixie Harmonies and an employee in the delivery station of the Government Printing Office, was the victim of an attack by a white guard, last week, according to reports received Wednesday.

Mr. Minor, it was reported, was about to enter the printing office by the garage door, as usual, when the guard, named Hill, attempted to stop him. The employee protested and passed on to his work. While Minor's back was turned, Hill is alleged to have slipped up behind him and struck him with an iron pipe.

Officials ordered the guard to trial. He was found guilty, demoted, and transferred to a laborer's job.

Dr. J. R. Porter Weds Miss Lloyd

WASHINGTON, D.C. — Miss Hermione Elizabeth Lloyd, daughter of Mr. and Mrs. John H. Lloyd, was married at her parent's home, in Arlington, Va., November 25, to Dr. J. Robert Porter, son of Mr. and Mrs. Robert L. Porter, of Washington.

The bride, clad in a gown of eggshell satin, and carrying a bouquet of lilies and white roses, entered the room on the arm of her father, John H. Lloyd, who gave her in marriage.

She was attended by Miss Gladys Greene, maid of honor, who wore a frock of black and silver, and by her sister, Mrs. Mayme Green, rose green moire tafeta was accented by an arm bouquet of pink roses.

Mrs. Porter, a member of the Kappa Alpha Theta sorority, has the following club members:

Misses Dorothy Greene, Viola and Beatrice Fleming, Evelyn Peyton, Helen Meredith, Elaine Ridgely, Viana James, Elaine Dean, Mesdames Helen Miller, Mayme Stewart, Elsie Scruggs and Elsie

Orchard Street M. E. Church

Orchard St. near Druid Hill Ave.

11:00 A.M.—The pastor will deliver the Christmas Sermon.
2:00 P.M.—Christmas Exercises by the Church School.
6:00 P.M.—Christmas Exercises by the Epworth League.
8:00 P.M.—The Health Unit of Elks will hold its anniversary service in the lecture room. A Christmas cantata will be rendered by the church school in the auditorium.
5:00 A.M., December 25th Prayer and Praise Service.
11:00 A.M.—Union Christmas Service by St. John A.M.E Church, Whatcoat M.E. and Orchard Street. The sermon will be delivered by the Rev. James D. Browne.

REV. J. J. BARNES, Pastor.

Cortez W. Peters Business School Has Grand Opening

Wins Highest Praises for New and Modern Equipment.

The Cortez W. Peters Business School and Typewriter Sales Division, which opened on Monday, December 9th, at 2000 Druid Hill Avenue, with the greatest amount of enthusiasm.

Registrations may be made the first week in January also, as a brief holiday is being observed for Christmas. All students were given valuable souvenirs, as were visitors.

Mr. Peters, principal contender for the World's Professional Typewriting Championship and former World's Amateur Champion Typist, has pledged himself to give Baltimore girls and boys the same opportunity which is being afforded those in his home town. The students and spectators were electrified as he "truckled" on the typewriter to the snappy rhythm of Fats Waller.

The school faculty consists of Mr. Cortez W. Peters, Mr. W. T. Dixon, Mr. Albert P. Scott, Miss Evelyn Wilkey an. Miss Pauline Bush. All are experts in their fields and have won recognition for such.

Visitors are welcome at any time to inspect the school, and whenever possible, Mr. Peters will gladly demonstrate for them the ability which he believes will take him to the World's Typing Title next June, becoming the first Negro World's Champion Typist.

Christmas Services

AMES MEM. M.E. CHURCH
Carey and Baker Sts.
SUNDAY, DEC. 22
11:00 A.M.—Christmas Sermon by the Pastor, Rev. Ernest Lyon.
CHRISTMAS PAGEANT
WEDNESDAY, DEC. 25, 1935
4:30 Early morning
Come and bring your friends
MRS. MARTHA SMALL, Directress
ERNEST LYON, Pastor.
Silver Offering at Door
MY XMAS GREETINGS:
Let us be cheerful and happy, because, notwithstanding the depression and other discouraging circumstances, we have not been left alone. God's favor has been bountifully bestowed upon us. We have much cause to be thankful.
—ERNEST LYON

N. M. CARROLL HOME

822 N. Carrollton Avenue
11 A.M. CHRISTMAS SERVICE
After service baskets will be distributed among the inmates
assisted by the Ladies' Auxiliary
MRS. LILLIAN TINGLE, President
T. H. WATERS, Chairman of Board
The public is invited to be present

Leadenhall Baptist Church

LEADENHALL, NEAR CROSS STREET
SUNDAY, DECEMBER 22nd, 1935
11:00 A. M. and 8:00 P. M.
REV. BOYLAND E. JOHNSON
SPECIAL CHRISTMAS SERVICE
9:45 A.M.—Church School 6:30 P.M.—B. Y. P. U.
MR. WILLIAM T. BRADFORD, Chr. Deacon Board
MISS ETHEL DAVIS, Church Clerk.

Go to Church Christmas Sunday
DECEMBER 21st

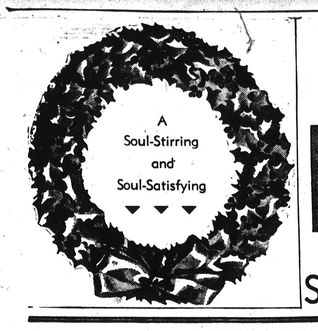

Christmas Feast

FEATURING
Specially Prepared Sermons and Music

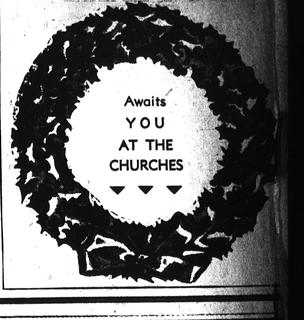

Merry Christmas

It's a far cry from the first Christmas celebration, you say, as you stand poised on the threshold of the incoming Yuletide, and it is far, too, from the old-time Christmas that you remember when you were young.

However, since the times have changed with the advancing years and there is no young babe to pay homage to, nor is there any sleigh to carry the family dashingly over the white snow to grandma's, many of the schools of the city are seeking to keep these splendid old customs as greenly alive as the holly leaves you will pin on your coat, through a revival of them in song and drama.

SCHOOL 101

The Christmas celebration at School 101, of which Elmer Henderson is principal, started off with a bang Tuesday in the form of two playlets, presented Monday, which had the Yule as their theme.

The 4B4 and 4B5 grades put on the play "The Surprise Christmas," Monday, in the school auditorium, with Romaine Jones, James Harmon, Samuel Kaintuck, and Eva Brown as the characters.

Following this, the 4A3 and 4A5 classes presented "Cinderella's Stocking," with Willie Parham, Clinton Adams, John Johnson, Samuel May, Harry Jones, William Harris, LeRoy Tiggle, Thomas Crawford, Caro-lyn Cooper and Gloria Brown as the participants.

Others plays that were presented during the week at the auditorium periods were: "Shoes for Santa Claus's Reindeer," which the 6B3 and 6B4 classes dramatized, Ida Mae Jones and Floyd Bess, Mary Hayes, Catherine Taylor, William Lloyd, and Howard Keene were characters.

"The Crosspatch Fairy," an operetta, was presented at three performances — Wednesday, Thursday and Friday — in the school auditorium and included pupils in the fourth to the sixth grades inclusive.

Cast in the leading parts were: Pauline MacDonald, Samuel Cooper, Margaret Reynolds, Mildred Bolden, and Bernard Harris. Music was under direction of Miss Mildred Williams, while the stage and setting, scenery and costuming were supervised by the art department.

Drills were under the physical education department and the dramatic end of the production was under the supervision of the dramatics department.

Wednesday, the 4A1 and 4A2 classes formed a human Christmas tree under the direction of the art and the auditorium departments. Pupils who were parts of the tree are: Grace Wayne, Grace Venable, Clara Mainor, Lottie Smith, Elizabeth Mitchell, Helen Spencer, Doris Spottsworth, Berkely White, Fay Walker, Beulah Smith, Annie Mae Frank, Floyd Bess, Mary Hayes, Catherine Moody, Everette Grimes, and Margaret Williams. Mrs. Lillie Mae Eubanks is auditorium teacher.

An electrical display, including a tree, electric trains, and an attractive park, have been constructed by the boys in the woodwork department under the guidance of Clarence F. Gross, instructor.

DIVISION OF RECREATION

Carollers will stroll again when the social-civic department of the division of recreation will revive the old custom with a group of singers under the direction of Miss Frances Tartar, special substitute of the department.

They will go about through various sections of the city singing the old carols that have been revered through the ages.

Christmas exercises are being planned for the seven children's recreation centers in the city, some of which are presenting plays with the Yule theme. Gay parties are also planned, at which Christmas sweetmeats will be distributed, and in addition to the 1,807 children in these centers, each will bring a guest.

Children of transient mothers were entertained Thursday at 3:30 p.m. by the city :t the Cosmopolitan Church and the department aided in this project by arranging a program including games and refreshments.

ORGAN COLLEGE

The Morgan College choir will present its annual Christmas cantata on Wednesday at 11 a.m. in the college auditorium, Arlington. The cantata is entitled "The Story of Bethlehem," by Alexander Matthews. The soloists were: Misses Alice Carrington and Beatrice Wayes, soprano; Messrs. Leroy Bennett and Richard Sowell, tenors, and Lloyd Galloway, baritone.

The was directed by Miss Violet S. Banks, director of music at the college. Admission was free.

"ASHINGTON JUNIOR HIGH

The nightmare which a little boy has on the eve of Christmas provides the material for an original play written by Miss Mary Weak, instructor at the Washington Junior High School.

His dream discloses the sufferings of poor children, the unlikeliness of a child and his dreams took him even into his own affairs showing what he would do the next day.

Just before he is awakened, he sees the first Christmas Day. Two performances of the play were given on Wednesday, one in the morning for the seventh grade assembly and another in the afternoon for the eighth and ninth grade assembly.

The double cast included:

Billie Young and Warren Saunders as Billie the little boy who dreams; Bob and Nan, the poor children are David Rainey and Lois Stewart, while Anna Young takes the part of Mary, the rich girl;

Juanita Johnson and Juanita Fletcher both play the part of Jane the Thankless Child. Other characters are a boys' choir, a angels, the Madonna, and Joseph. Louise Gee plays the part of Billie's mother.

DUNBAR JUNIOR HIGH

The festive season has also invaded the Dunbar Junior High School.

The foyer of the building is made more attractive by a large Christmas tree. Throughout the building several groups are in rehearsal for their respective holiday activities.

The first of these was the carol service held Tuesday at 7:30 o'clock. The second was the regular Christmas performance for the pupils.

This year, much effort is being put into the production of "The Rose," a story of Christmas in a village in France. Dancing, beautiful costuming and lighting effects are the special features of this production.

With all this, the true Christmas spirit is not forgotten. Plans are being made for the distribution of baskets to those less fortunate.

SHILOH BAPTIST CHURCH

Corner Fremont Ave. and Lanvale St.
SUNDAY, DEC. 22, 1935
SERVICES
6:00 A.M.—Sunrise Prayer and Praise.
9:30 A.M.—Bible Church School.
11:00 A.M.—Christmas messages by Pastor, Rev. W. Allen, in Auditorium, and Rev. W. L. Evans, in Lecture Room.
3:00 P.M.—Holy Communion.
8:00 P.M.—Preaching.
SPECIAL SERVICES
CHRISTMAS DAY
4:00 A.M. and 11:00 A.M. Carols and Christmas Tree Shaking at night.
Rev. Dr. Young, of Philadelphia, will conduct revival services beginning watch-meeting night.
ALL ARE WELCOME.

ENON BAPTIST CHURCH

CHRISTMAS NOTICE
SUNDAY, DEC. 22, 1935

6:30 A.M.—Prayer and praise service. Deacon Christel Hatchett, Leader.
9:30 A.M.—Sunday School, Mr. John Norton, Supt.
11:00 A.M.—Christmas Message, "The Star of Expectancy," by Pastor.
6:00 P.M.—Special Christmas Program, B.Y.P.U., Howard Burrell, Pres.
8:00 P.M.—"A Guiding Flame, a Light of Love Divine," a Christmas pageant, presented by Senior Choir and Senior Department of Sunday School.
December 26, at 8 p.m., the Sunday School will hold its Christmas exercises at the church.
We wish you a Merry Christmas and Happy New Year to all members and friends.
You are cordially invited to worship with us during the Yuletide season.
REV. A. J. PAYNE, Pastor.

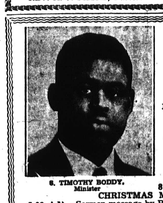

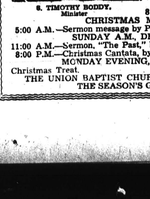

CHRISTMAS SERVICES at UNION BAPTIST CHURCH

SUNDAY
9:30 A.M.—Sunday School.
11:00 A.M.—Sermon by Pastor, "A Greater Significance of Christ's Birth."
6:00 P.M.—B.Y.P.U. Sacred Drama.
8:00 P.M.—Candle Light Service. Singing of carols by Choir.
MON. EVENING, DEC. 23
8:30 P.M.—White Gifts.
CHRISTMAS MORNING
8:00 A.M.—Sermon message by Pastor, "The Precious Christ."
SUNDAY A.M., DECEMBER 29
11:00 A.M.—Sermon, "The Past," by Pastor.
8:00 P.M.—Special Cantata, by the Choir.
MONDAY EVENING, DECEMBER 30
Christmas Treat.
SPECIAL CHRISTMAS SERVICE
THE UNION BAPTIST CHURCH EXTENDS TO ALL THE SEASON'S GREETINGS.

Second Coming of Christ

By The REV. E. N. D. CLARK

It will be a supreme piece of justice to the faith to extend to the inhabitants of the earth this metaphysical truth in this my Christmas message. As the New Earth and the New Heavens, spoken of in the twenty-second chapter and twenty-first of Revelations, indicated and intervoven in one.

Jesus in His message to John in the twenty-first chapter, fifth verse of Revelations, said: "Behold I make all things new." The old order passes into the new. Just as the Jewish religion passes into the Christian religion at the resurrection of Jesus Christ.

We do not believe that great manifestation of Christ will come in an autocratic way, but in a heavenly, democratic way. Christ is not selfish enough to compel, or to subdue people into worshiping that which they do not wish to worship.

The Christ spirit is the essence of magnanimity and unselfishness; therefore, the Christ spirit is the heavenly democracy, instead of autocracy. This heavenly democracy will consist of loving service only.

Ethiopia is the only country where today the law of the Bible is carried out as it is written. Africans do not need the civilization of other nations. "The light cometh for to steal," said Jesus Christ. Rest assured that the writer has trodden the soil of Africa for many years.

Christmas tide is not receiving presents but giving one's self to God. When these facts are followed, the earth will become a paradise, or the Garden of Eden restored, and there will be no temple for God and the Lamb are in the temple thereof.

Meet me at our Christmas tree. Hear our program.

E. M. CLARKE, pastor-president.

Sunday Programs

CHRIST'S INSTITUTE, 704 Ensor Street—The pastor, the Rev. C. H. Lowery, will preach at 11 a.m. on the subject, "I Am Poor and Needy."

"I Know that My Redeemer Liveth" will be the subject of the sermon at 8 p.m.

METHODIST EPISCOPAL

WHATCOAT, Pine and Franklin Streets—The pastor, the Rev. Thomas S. Tildon will preach at 11 a.m., on the subject, "The Guiding Star."

Church School will be held at 1 p.m.

A cantata, "The Coming of Christ," will be presented at 8 p.m.

* * *

JOHN WESLEY, Sharp and Montgomery Streets—"We Have Seen His Star" will be the subject of the sermon by the pastor, the Rev. William H. Dean, at 11 a.m.

A sacred song service by the Crisfield, Md., singers will be held at 3 p.m., the Rev. Henry Campbell, sponsor.

The May Waste Coin Circle will hold its anniversary services at 8 p.m.

Girl, 7, Loses Part of Brain in Accident

MACON, Ga. (ANP)—Although a portion of her brain was lost when she was struck down in a collision with a car, Saturday, Jimmie Lee Harrison, 7, was expected to live after undergoing an immediate operation for skull fracture at Macon Hospital.

Denied Service, Angered, Jailed

NEW YORK, N.Y.—Because he threw sugar bowls at Ming Su, proprietor of a Chinese restaurant at 155 Lenox Avenue, when refused service, Jacob Ford, 21, of 119 West 119th Street, is spending five days in jail, this week.

When Ford entered the restaurant and demanded food, the Chinese refused to serve him because of his alleged drunken condition, and this angered him.

His case was heard in Harlem Court, Friday, by Magistrate Oliver.

Eckhardt Faces Stiff Fight on Epithet Story

Magistrate Says He Asked Daily Paper to Correct Error.

GROUP MAY TAKE MATTER TO NICE

Effect Has Been to Raise Color Question.

A stiff fight on Magistrate George Eckhardt, Jr., for his alleged reference to citizens as "d——s," published in a local daily was indicated this week when it became known that the incident would be called to the attention of Gov. Harry W. Nice, who appointed the official.

Citizens also feel that the matter in which the magistrate has spoken only of colored people in his allusions to cheating on relief has had the effect of raising the color question.

Denies Statement

When interviewed, Magistrate Eckhardt flatly denied that he had used the epithet, stating that he had been misquoted by the paper. He said he immediately after reading the story he got in touch with someone on the paper and told him that the story was not true. He was told, he said, that it would be better for him to explain the matter himself rather than make a correction in the press.

When asked about the statement attributed to Magistrate Eckhardt by the Morning Sun, City Editor Mencken said that it was the policy of the Sunpapers to use the word attributed to Magistrate Eckhardt, and that its use in the paper meant that the magistrate had been quoted.

He stated he thought it would resolve into a question of veracity between the reporter and the magistrate.

Nice Appointment

Magistrate Eckhardt is a Republican and was appointed to traffic court by Governor Nice.

In reference to his attitude to colored people, Magistrate Eckhardt stated that he was not acting at colored people in particular. It just happens, he said, that in his neighborhood most of the people on relief are colored and he would natural need to know of them abusing the relief system than whites.

Morgan Sings Carols in Park

Students from Morgan College, headed by Miss Violet Banks, sang Christmas carols in Morgan Park Sunday night.

Residents who retired early were awakened at 10 o'clock by the bright voices of some twenty students who walked slowly through the streets singing.

Lights flashed on all over the park and residents stood at the doors and windows to hear the singers.

Metropolitan M. E. to Present Pageant Sun.

The Child Study Group will present Elmer Henderson, principal of School 101, soon at Metropolitan M.E. Church in a lecture on "The Religious Education of Children."

Sunday night the senior and adult departments of the church will present a Christmas pageant. It will depict the turning of the nations toward Christ, and the members of the department will wear colorful costumes to represent the nations.

On New Year's morning at 10:30 a.m., brief exercises in which the children take part will be held. Afterwards, each will be given a treat.

"The Word Made Flesh," will be the subject of the pastor's sermon Sunday morning. The senior choir will bring cards from 6 to 7 o'clock Christmas morning.

The Rev. Charles Young Tribe is pastor.

Wins Novice Cup in Walking Race

NEW YORK CITY (ANP)—William Halsey, unattached walker entered in an 8-mile walking race in Bay Ridge, Brooklyn, last week, surprised the entire group of competitors and judges by doing the time in 3 hours, 58 minutes and 46 seconds.

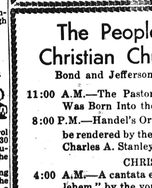

SEASON'S GREETINGS

TO MY HOST OF FRIENDS

REV. FRED. DOUGLASS, Pastor.

CHRISTMAS CANTATA

XMAS MORN, 4 A. M.
Directed by MISS RACHAEL FLOWERS
SUNDAY, DEC. 29th—SPECIAL XMAS SERMON
Sunday School Exercises—1:30 P. M.
Senior Choir—3 P. M. Junior Choir—8 P. M.
Xmas Basket Distribution December 24th to the Poor
WESLEY M. E. CHURCH
15th and LOMBARD STREETS
PHILADELPHIA, PA.

The Peoples Christian Church

Bond and Jefferson Sts.

11:00 A.M.—The Pastor's theme, "The Joy That Was Born Into the World With Christ."
8:00 P.M.—Handel's Oratoria, "The Messiah," will be rendered by the Young People's Choir. Mr. Charles A. Stanley, Organist and Director.

CHRISTMAS
4:00 A.M.—A cantata entitled, "The Road to Bethlehem," by the young people.
11:00 A.M.—Guest speaker, Rev. Simon Williamson, with choir and congregation.
A HEARTY WELCOME
C. EDWARD BROWNE, Pastor.

NAACP Sees a Trick in Va. School Move

RICHMOND, Va.— The recent authorization of a graduate department at Virginia State College, Petersburg, was this week termed a move to offset the fight of the NAACP to break down the color bar at the University of Virginia, by Dr. J. M. Tinsley, head of the local branch of the association.

The NAACP is directing legal action to force the university to admit Miss Alice Jack