SOCIETY · AND · CLUBS

Mr. and Mrs. James Quarles Feted on Twelfth Anniversary

Mrs. Susie Cooke and Mrs. Lucinda Epps were hostesses at a party marking the twelfth wedding anniversary of Mr. and Mrs. James I. Quarles, at 1616 W. Lafayette Avenue, on Thursday.

Games were played throughout the evening.

Mrs. Susie Cooke, who received the guests, was matron of honor for Mrs. Quarles when the wedding took place twelve years ago.

Mrs. Ethel Quarles, one of the bridesmaids, was also present. Mrs. Lucinda Epps is mother of Mrs. Quarles.

The color scheme carried out was green and yellow. The table was set buffet style with yellow flowers as a center-piece. The cake also was white, green and yellow.

Those present were:

Mr. and Mrs. William Cooke Jr., of Govans, Md.; Mesdames Celeste Berry of Govans; Parthenia H. Morgan, Arie Wansel, Gladys Whittaker, Etta Jones, Sadie McGee Essie Folson, Ethel M. Quarles, Henrietta Miller, Mary J. Lewis;

Misses Sadie V. Moore, Cummings, Alease Epps, Anna Belle Stokes, Lilly Mae Clayton, and Alister;

Messrs. and Mesdames Roger Hardy, J. Walter Smith, Levi Stokes, S. Dewey Ruffin, and Isaac Banister.

Those who were not present, but sent gifts were: George Nolan of Townson, Md.; Mr. and Mrs. J. Albert Stokes and Mr. and Mrs. Robert Lewis of Washington.

* * *

MRS. MORSELL OBSERVES SEVENTY-THIRD BIRTHDAY

Mrs. Mabel Morsell of 625 W. Lee Street, entertained on Mrs. Catherine Morsell, her mother's seventy-third birthday, Thursday.

The following guests were present:

Mesdames Inez Stewart, Minerva Morsell, Luvina Harmon, Ella Cooper, Georgianna Lewis, Elmire Johnson, Blanche Wallace, Eva Gross;

Messrs. Leroy Morsell, Richard Morsell, Walter Morsell, George Westly, and Henry Carroll.

* * *

JUNIOR CHOIR MEMBERS FETED AT PARTY

The junior choir of John Wesley ME Church gave a party at the home of Miss Muriel Spence on Thursday.

Those present were:

Misses Evelyn Miller, Cordelia Jackson, Justine Buck, Elaine Johnson, Mildred Brown, Hattie Nixon, Marie Savage, Doris Williams;

Misses Dorothy Jackson, Goldie Jackson, Delores Jackson;

Leroy Morsell, Calvin Tyler, Warren Murray, and Ernest Goburn.

* * *

MISS PALMER IS HOSTESS AT GAY BIRTHDAY PARTY

Miss Ruth Palmer entertained at a birthday party, Tuesday evening at 507 Schroeder Street.

Cocktails were served throughout the evening.

Guests were:

Misses Gertrude Tyler, Viola Holmes, Dorothy Jackson, Estella Campbell, Mina Brooks, Addie Gurley, Ethel Johnson, Ruth Thomas, Helen Turner, Annie Traylor, Mary Conley, Catherine Roberts, Louise Moore, Edith Moore;

William Johnson, James Shelton, Walter Chaplain, Harvey Diggs, Jonn Dorsey, Mose Conley, Bing Jackson, Duncan Marshall, Clarence Thomas, Melvin Williams, William Allen, Thomas White, John Styles, James Williams, Jean Phillips, James Augustus.

* * *

JOHNNIE GASKINS IS HONORED AT DINNER

A dinner was given in honor of Johnnie Gaskins at 1340 Division Street, Sunday.

Guests were:

Mr. and Mrs. Garfield Edwards, Mr. and Mrs. Robert Harding, Mrs. Annie Gross, Miss Dorothy Pinder, Mrs. Mary Playter, Miss Ernestine Williams, Mrs. Daisy Bell, and Allen Hill.

* * *

GEORGE DIGGS GIVEN PARTY ON 10TH BIRTHDAY

Mrs. Agrada Diggs gave a birthday party for her son, George, on his tenth birthday, Sunday.

The affair was at their home, 2320 Etting Street.

A pink and white color scheme, was carried out in decorations, with the latter for the table including a big birthday cake of white garlanded with pink rose buds.

The honoree's grandmother, Mrs. Nettie Deaver, was his honorary guest and his aunt, Mrs. Hilda Diggs assisted in receiving.

Guests included:

Delores Lewis, Peggy Campbell, Constance Hatchet, Anita Rhodes, Margaret Harvey, Ethel and Viola Valentine, Emogene Rivers, Lucille Ford;

James Diggs, Peggy Diggs, Andrew King, Jr., Bobby Woods, George Diggs, Leonard Ford, Leander Brown, Irvin, Vernon and Donald Williams, George Edward Deaver, Richard Ennis, Benjamin Harvey, Jr., and James and Lawrence Diggs.

* * *

MISS DIXON, MRS. JONES HOSTESSES AT COCKTAILER

Miss Pearl Dixon and Mrs. Alberta Jones were hostesses at a cocktail party at 1313 N. Carey Street, Monday evening.

Their guests were:

Miss Eden Phifer, Miss Viola Holmes, Miss Persie Berghand, Mrs. Frances Robertson, Mrs. Neoma Wright, Miss Dorothy Rice, Miss Elizabeth Franklin,

Miss Sarah Lee, Miss Emily Redmond, Mrs. Vashti Taylor, Miss Elenor Lee, Miss Priscilla Blackwell, Mrs. Alma Diamond, Mrs. Lillian Dixon, Miss Elizabeth Venable, Mrs. Sally Hart,

Mrs. Sarah Waters, Miss Annie Ballard, Solomon Lee, Vernon Strawn, James Gutsus, Richard Smith, Roan Dobins, Mack Watson, Shepard Hart, Otis Diamond, Charles Carberry, Oscar Gray, William Tyler, Herman Marshall, Timothy Marshall, Joseph Banks, Anthony Cunningham, Thomas Kelly and Claud Ballard.

IF YOU MUST READ—
Read Some Colored NEWSPAPERS.
Direct to Your Door Delivery of Chicago Defender, Amsterdam News, Philadelphia Tribune, Norfolk Journal and Guide, Pittsburgh Courier, Flash Magazine, and All Others.
CALL THE
BRONZE NEWS AGENCY
1400 PENNSYLVANIA AVENUE
Hel. 0811
For Prompt Service.

DON'T NEGLECT A COLD

Social Calendar

Friday, February 5

ACE POKENA CLUB, Mrs. R. Dodd, 807 Arlington Avenue.
NONCHALANTS' CLUB, dance, Odd Fellows' Hall.

Sunday, February 6

ORIGINAL ANTLERS' CLUB, tea, Elks' Home.
CAMELITES CLUB, Mrs. Minnie Roberts, 517 W. Lanvale Street.

Monday, February 7

ROMANIA SOCIAL CLUB, Mrs. Kathleen Henson, 2225 Madison Avenue.
ODESSEY CLUB, Mrs. Bessie Roberts, 508 Brune Street.
FIDELITY CLUB, Mrs. Elsie Jackson, 1736 McCulloh Street.

Tuesday, February 8

LILAC CLUB, Mrs. Clara Smith, 1713 W. Franklin Street.
ARTISTIC CLUB, Mrs. Lucy Taylor, 1228 Mosher Street.
ROYAL BLUE CLUB, Mrs. Rosa Palmer, 1309 W. Franklin Street.
MARCHIONESS CLUB, Mrs. Dorothy Hacker, 2457 Druid Hill Avenue.
V.V.I. CLUB, 417 Mosher Street.
GOLDEN GLOW CLUB, Mrs. Eva Banks, 1433 W. Franklin Street.

Wednesday, February 9

MARYLAND SOCIALITES' CLUB, Miss Mae Harmon, 2434 Madison Avenue.
MODERN MAIDENS' CLUB, Miss Ruth Palmer, 2410 Druid Hill Avenue.
LILAC CLUB, Miss Inez Gaskins, 1139 N. Calhoun Street.

Thursday, February 10

MOONGLOW CLUB, Mrs. Rosa Walker, 1302 Argyle Avenue.
MARCHIONESS CLUB, Mrs. Elizabeth Bristol, 1303 W. Franklin Street.
NEEDHAM ROBERTS' CIVIC COUNCIL, cocktail party, 2280 McCulloh Street.
LES HUIT FEMMES CLUB, Mrs. Lillian Ware, 1334 Myrtle Avenue.

MR. AND MRS. TOLIVER ENTERTAIN AT DINNER

Mr. and Mrs. Richard Toliver of 1732 Brady Street were hosts at dinner Sunday evening to the following guests:

Mr. and Mrs. Roy, Mr. and Mrs. John Laws, Mr. and Mrs. Guy Jones, Mrs. Bertha Ware, Mrs. Carrie Johnson.

Mrs. Eliza Green, Mrs. Fannie Riley, Mrs. Miller, Mrs. Manonda Bailey, Miss Beatrice Lee, Miss Elizabeth Ware, Mr. Corbin and Isaiah Young of Pittsburgh.

* * *

BRISTOL CHILDREN HAVE GAY BIRTHDAY PARTY

William, Jr., and Edell Bristol, children of Mr. and Mrs. William Bristol of 1303 W. Franklin Street, were given a birthday party, Sunday afternoon.

A pink and green decorative scheme was carried out.

Guests were:

Jack and Philip Brown, Archel and Gertrude Morell, Vera and Deloris Paiglor, James Bristol and Mrs. Alice Morell.

* * *

MRS. BAYLOR HOSTESS AT DINNER AND MUSICALE

Mrs. Mollie Baylor of 2202 McCulloh Street, entertained at dinner, Sunday.

Those present were:

Mr. and Mrs. George Childs, Mr. and Mrs. Melvin Norman, Miss Helen Norman, Miss Gladys Childs, Mrs. Sue Lenard, Mrs. Dorothea Pierce Young, Mrs. Marie Williams;

Miss Phyllis Pierce and Mr. William Gould. Out-of-town guests were:

Mr. and Mrs. Eldredge Hawkins of Washington, D.C.; Mrs. Boyd Childs of Georgetown, D.C., and Prof. and Mrs. Thomas Earl Hawkins of Howard University, Washington, D.C.

After dinner the guests were entertained with musicale selections by Mrs. Grace Hawkins, pianist and Mrs. Dorothea Young, soloist.

* * *

MISS LENA BERNHARDT IS HOSTESS TO PHILADELPHIANS

Miss Lena Bernhardt of 2031 Madison Avenue was hostess at luncheon, Friday afternoon, in honor of Mrs. Fannie Ward and Mrs. Mary King of Philadelphia.

Other guests were:

Miss Edna Vaughn, Miss Elizabeth Lockman, Mrs. Laura Saunders and Mrs. Margaret Robinson.

Cards was played during the evening.

* * *

MRS. ABRAHAM WALKER HONORED AT DINNER

Mrs. Abraham Walker of 1102 Clendenin Street was honoree at a surprise dinner given by Mr. Walker, Sunday.

Carnations and roses were used in decorations, and the following persons were guests:

Mr. and Mrs. James Langford, Mr. and Mrs. Louis Parson, Mr. and Mrs. Wilson Deshields, Mr. and Mrs. James Washington of Washington, D.C.; Mr. and Mrs. Herman Warston.

Howard Cornish, Mr. and Mrs. Albert Bowers, Mrs. Mary Carr, Hardy Smith, Miss Margaret Parson, Clayton Deshields, Howard White, Mrs. Mary Bolden, Benjamin Roberts, Miss Julia Carr, William Johnson, Mrs. Myrtle Tynes and Miss Mildred Carr.

* * *

MISS SIMMS ENTERTAINS FAIRFIELD MUSIC CLASS

Miss A. Martina Simms entertained her former music class of the Fairfield Recreation Center of School No. 154, Sunday afternoon at her residence, 1023 N. Carolin Street.

The entertainment consisted of social recreations held on by Miss Corrine Jones. Count Thomas of Tracy's Kentuckians and a former recreation teacher of the Fairfield Center, enlivened the occasion with songs and stunts. He was assisted by his daughters, Joan and Jean Thomas.

A repast ended the festivities.

Those present were:

Martina Warrington, Celestine Warrington, Catherine Hurd, Irene Warrington, Loretta Middleton, Teresa Middleton, Mary Middleton.

Rita Middleton, Isadore Kess, Bernice Middleton, Edna Middleton, Joan Thomas, Jean Thomas, Jennie Mae Covington, Doris Jenkins, Lily Jenkins, Marie Jenkins.

Herman Warrington, Patrick Middleton, Kenneth Middleton, William Howard Thomas, Sterling Middleton, Oscar McCoy.

Benjamin Vanlaningham, a student of the police school and a resident of Fairfield, was a special guest.

* * *

MISS NEWTON FETED AT FAREWELL PARTY

Mrs. Leslie W. Gundy of 2434 Woodbrook Avenue, entertained at a farewell party on Thursday, in honor of Miss Evelyn Newton, a graduate from Julius Rosenwald High School of Reedville, Va., who left for Virginia State College, Sunday, to resume her studies.

Those present were:

Mr. and Mrs. Howard Ellison, Mrs. Perry Mitchell;

Misses Mary Jane Diamond, Clementine Roane, Joe Anna Laws, Fredonia Nickens, Shirley Mrs. Rosa Myers and John Fairfax, banking committee; Mrs Catherine Madden, secretary; Mrs Mamie Johnson, recording secretary; Mrs. Edith Chatman, sinking fund treasurer; Jerome Scott, conductor; Mrs. Bessie Scott, chaplain; Mrs. Bessie Dotson, business manager.

Mr. and Mrs. John Laws and Edwin Chatman are other members of the club.

* * *

Listeners

Mrs. Mary Conley, 1841 Presstman Street, was hostess to the Listeners' Club, Friday night.

After the business session a repast was served.

Sunday afternoon the inmates of the Baptist Old Folks' Home

of the Listeners Club.

Mrs. Laura Giles, president; Mrs. Ethel Carrington, vice president and editor; Mrs. Ruth Taylor, secretary; Mrs. Irene Jackson, business manager; Mrs. Mary Conley, herald; Mrs. Minnie Graham, chaplain; Mrs. Hattie Boyd, aura. Zonia Smith, and Miss Marie Winston.

* * *

Lily of the Valley

The Lily of the Valley Sewing Club was entertained by Mrs. Edna Goodman, of 939 N. Dallas Street, Tuesday evening. After the business meeting a repast was served.

Raymond Dates, Meredith Dates, Adolph Cox, John Churchill, John Warrington, George Fallin, Warren Dates and J. Bashfield.

Carter, and George Thompson from Washington, D.C.

* * *

MISS HELENE SIMPLEY ENTERTAINS ON BIRTHDAY

Miss Helene Simpley of 2119 McCulloh Street, was hostess at a birthday party, Sunday afternoon.

Guests were:

Mrs. Grace Jarvis, Mrs. Alsia Johnson, Arthur Shipley, Mr. Rice, Miss Grace Shipley and Eugene Shipley.

Confidentially

By GORDON BOYD

OFF WITH A FLASH—

Wilson Brown says he and Iris Wicks aren't as thick as before, wasamatta pop?

Leah Peck describes Elizabeth Conoway's husband as one good looking chump.

Lynch's new heart-throb happens to be Gwendolyn Thomas.

John McJohnson is Fay Grinage's latest.

By the way the Bachelor's formal is set for February 24.

Viola Barnum became Mrs. Charles Dennis this week.

George Williams and Minerva Westley were seen doing the Spot of late.

Lorraine Whyte was seen also surrounded with fellows but strange as it seems, Alfred Waldridge was not in the bunch.

Lawrence Mapp has dreamed over some girl who seems to have no name.

Did Reginald Combs's heart go tick-tock when Dot Webster walked into the SPOT Friday night?

The following night after taking his regular girl to the movies he escorted Dot to the Spot.

Bettye Morse Stevenson is said to be the reason for Jimmy Carr's sudden jump to Chicago. That still leaves us wondering about James Willing's reason.

Alethea Peters and Lawrence Jones are engaged.

What will Louise Wing do when Wilbur Jones, returns to Pittsburgh?

REMEMBER WHEN:

Harold Simms was woo-woo over Babs Harmon? Margaret Byrd was Fenton Mallory's one and only? Etna Nickens had no one but Woody Lane? Ober Mallory and A. Hackett kept M. Byrd's bench occupied? Clemons Nixon was trying to keep up with Leah Pick but Weejay Bundora was her hanging word? Vuna Vesta Gray was the first to steal a column?

These club are in full swing:

Nitwits, Dizzy Debs, Chicky Chicks, Regans, Cremos, Mignonettes and Orgetorix?

Teddy Marshall and Jeanette Day were high school sweet hearts?

Rachel Banner and Stanley Stevenson were quite small?

The approach of autumn meant "McDaniel's Follies"?

Norman Uncles and Rosita Berry won all the waltz contests?

Adon Bailey and Paul Moore were as they are now?

Lawrence Willis thought he had at last settled down with Thelma Johnson?

Eunice Brooks couldn't decide between Robert Reid or Melvin Dyson to escort her to commencement?

Cyrus Marshall Jr., and Guy Bailey were rushing Erma Reed Lomax?

T. J. Woolridge first escorted Ida Murphy in public?

Wilbur Radcliffe threw his "Friday nights" with Priscilla Granger as hostess?

Mike Woodland and Doris Williams had a time of it?

Jack Battle and Eary Brown did the town up brown?

Yvonne Thomas visited Charles Blake?

Charles Woodland was Margaret Ellis's Puddin Head Jones.

Mercedes Rankin was forever talking about her Eugene Mosby?

Dot Webster and Alverta Jackson used to hold Douglas corner for Ike Keats?

Alto Collins tried his best to beat Duddy Liggans's time with Bea Lindsay?

Charles Dennis and Claire Pratt kept Park pool for a rendezvous?

Dolbert Harding thought Herman Monroe just the sweetest thing?

Ruby Lewis and Charles Byrd strolled the park?

Louise Monroe's eyes were on William Nash?

That's all, BUNNY.

SHE'S ENGAGED

MISS FANNIE JANE BROWN, daughter of Mrs. Ida Brown Lacobs, whose engagement to Raymond Starks was announced at a party given in her honor by Mrs. Ora M. Hodge. The wedding will take place in June.

Mrs. Mary Barnes Is Honoree When Mrs. Payne Entertains

Mrs. Arthur J. Payne received Sunday afternoon, to introduce her guest, Mrs. Elizabeth Barnes of Hartford, Conn., at her home, 709 Dolphin Street.

Mrs. Barnes, one of the best known modistes of the East, owner of the Mae Designing Shoppe in Hartford, Conn., opened a similar establishment, here, Tuesday, at 1336 Pennsylvania Avenue.

Receiving with Mrs. Payne were her mother, Mrs. Jessie Mae Watkins, who wore a moulded gown of green lace; Mrs. Mattie Conno, who received the guests at the entrance; Mrs. Louise M. Dennis, in a period gown of flowered taffeta; Mrs. Margaret Robinson who wore a black gown and Miss Alma Kelley, in a frock of velvet with cut velvet dots. Mrs. Barnes, whose gown was of green chiffon with aqua blue and salmon draperies. Mrs. Payne selected a frock of gold cloth.

Mrs. Bertha Grey, Mrs. Florence Mormon and Mrs. Lenora Kerr assisted with the serving of guests in the dining room where ices, cakes and punch were dispensed from a lace-draped table where roses and lighted tapers formed the decorations.

To meet Mrs. Barnes were:

Mrs. M. T. Waters, Mrs. Bertha Winston, Miss Gist of Washington, Mrs. G. Crawley, Mrs. Mathew Wilkerson, Mr. and Mrs. M. Pryor, Miss L. Derricks, Fred Scott, Mrs. Annie Gromes, Mrs. Madele Matichell, Miss Lewis:

Dr. and Mrs. A. O. Reid, Mrs. Veronica Carr, Miss Lillian Hervey, Miss Dorothy Gamges, Miss Mildred Felton, Mr. and Mrs. Charles W. Jones, Mr. and Mrs. Reuben Jones, Mrs. Annabel Poyer, Miss Nellie Major;

Mrs. Lovey Hudseth, Mrs. Lillian Hamlett, Mrs. Mary Hopkins, Mrs. Marie Johnson, Mrs. Harry Carroll, Mrs. Maude Woodland, Mrs. Alice Wilson, Dr. and Mrs. Charles Campbell, Mrs. Catherine McHarry.

Miss Ruth Russell, Mrs. Alice Keys, Miss Martha Harmon, Mrs. Iradel Williams, Mrs. Sadie Murphy, Miss Frances Murphy, Mrs. Elizabeth Marshall, Mrs. Bernard Briggs, Miss Vivian Briggs, Mrs. Vonzella Ford, Misses Shirley and Eula Watkins, Mrs. John Colbert.

Mrs. Mebane, Dr. N. Louise Young, Mrs. Monroe Davis, Dr. Mary A. John Ceasey, Mrs. Monroe Davis, Mrs. Gladys Shephard, Mrs. Francis M. Wood, Mrs. Marion Webb:

Mrs. Marion Ginn, Mrs. Estelle Arnold, Mrs. George McDonald, Mrs. John Cotton, Mrs. Ethel Bowland, Mrs. Catherine Jordan, Miss Kate Shepard, Miss Violet Banks, Miss Beulah Davis, Miss Ella Hopkins, Mrs. Pile of Ohio, Mr. and Mrs. Elmer Burgess;

Mrs. Helen Ash Johnson, Miss Hilda Thomas, Dr. William Wright, Miss Marion Reid, Miss Daisy Bailey, Miss Mabel Locks, John Woodhouse, Mrs. E. Taylor, Miss Hattie Smith, Miss Tignor Douglass;

Miss Agnes Gibson, Miss Mae Wallace, Mrs. Elizabeth Henderson, Edward Watkins, Bartow Mormon, Edward Kerr, Mr. and Mrs. Wilbur Bulk, Mr. and Mrs. William Henderson, Mr. and Mrs. John Norton;

Mrs. Anna Harris, Mr. and Mrs. S. B. Hughes, Mr. and Mrs. Dallas Nicholas, Mr. and Mrs. Joseph Henry, Mr. and Mrs. Taz-Well Johnson, Miss Mae C. Keebe.

Mrs. P. D. G. Pennington, Mrs. Alberta Diggs Jones, Mrs. Aurelia Diggs Randall, Mrs. Carlitta J. Page, Mrs. W. Leroy Wansel, Mr. and Mrs. Josiah Diggs, Dr. and Mrs. R. Garland Chissell;

Miss Mabel L. Whiting, Mrs. McKinley Reeby, Mrs. Howard L. Hucles, Miss Mary C. Johnson, Miss Elizabeth J. Jonesson, Mrs. Robert Ford, Mrs. Mark Patterson, Mrs. Saul M. Perdue;

Mrs. George McDonald, Mrs. Bertha Webb Cross, Miss Winifred Diggs, Miss Evelyn S. Fax, Miss Margaret Jackson Wallace, Mrs. Walter T. Webb, Mrs. Elmer A. Henderson, the Rev. A. J. Payne;

Mrs. Marvis S. Noel, Mrs. Clarence J. Roberts, Miss Lillie A. Ross, Mrs. Robert T. Ford, Mrs. William C. Marshall, Mrs. Montroe Young, Mrs. Thelma Johnson Lawrence, Mrs. W. Cato Anderson.

Mrs. Martha Payne Elected President of Pokena Club

Mrs. Martha Payne, of 1028 Bennett Place, was elected first president of the newly organized Ace Pokena Club, which met at her home, Friday evening.

Plans for a tournament and social events to cover all the seasons of this year were made at the meeting.

Other officers elected were:

Mrs. Alice Miller West, recording secretary; Mrs. Mary Sewell, financial secretary; Mrs. Addie Owens, chaplain; Miss Lily Bond, business manager; Mrs. Beulah Hunt, conductress, and Miss Minnie Wingate, reporter. A repast was served after the business meeting.

* * *

Penelope

The Penelope Art Club was entertained, Wednesday, by Mrs. Catherine Carroll. A repast was served.

* * *

Gardenia

The Gardenia Bridge Club met at the home of Miss Elizabeth Lucas, Bellevieu-Manchester, on Wednesday evening. The first part of the evening was spent playing bridge. The first prize was won by Mrs. Mabel Driver, the second by Miss Beulah Butler, and Mrs. Mildred Davis was consoled.

A repast was served later.

* * *

Jolly Eight

The Jolly Eight Art Club met, Thursday evening, with Mrs. Laura Bedford, 1141 N. Stricker Street. Officers for the year were elected.

Mr. Sinai

The Mt. Sinai Flower Circle met at the home of Mrs. Pauline Pendergrast, 1006 Aisquith Street, Monday evening. After a business session a repast was served.

Mrs. Pauline Pendergrast is president and Mrs. Betty Lewis is secretary.

Les Huit Femmes

Les Huit Femmes Bridge Club met at the home of Mrs. Alverta Walker, 1005 Providence Street.

Mrs. Lillian Ware was made vice president of the club in place of Mrs. Rita Colbert. Mrs. Bernice Harding became a member.

Prizes were won by Mrs. Hazel Cook, Mrs. Katherine Cooper, and Mrs. Bernice Harding.

A repast was served.

Variety

The Variety Art Club met at the home of the financial secretary, Miss Agatha Roberts. The members are making articles for a bazaar. When the meeting had been turned, refreshments were served.

Mrs. Mary B. Roberts is president, and Mrs. Clara B. Roberts, reporter.

Ivory

The Ivory Sewing Club was entertained by Miss Lee Billupe.

After the meeting a buffet supper was served.

"WISHING" WON'T GIVE YOU A LIGHT FAIR SKIN

. . . but here is a way to help yourself to the kind of fair beauty you want

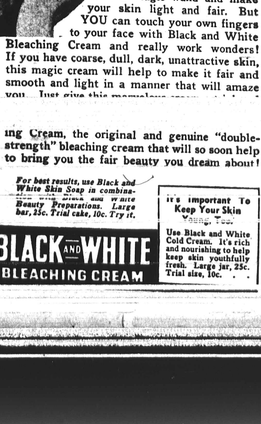

No good fairy can touch you with a magic wand and make your skin light and fair. But YOU can touch your own fingers to your face with Black and White Bleaching Cream and really work wonders. If you have coarse, dull, dark, unattractive skin, this magic cream will help to make it fair and smooth and light in a manner that will amaze you. Just give this marvelous cream ...

Bleaching Cream, the original and genuine "double-strength" bleaching cream that will so soon help to bring you the fair beauty you dream about!

For best results, use Black and White Skin Soap in combination with this cream and other Beauty Preparations. Large bar, 25c. Trial cake, 10c. Try it.

BLACK AND WHITE BLEACHING CREAM

It's important To Keep Your Skin Looking Your Best

Use Black and White Cold Cream, a rich and nourishing to help keep skin youthfully fresh. Large jar, 25c. Trial size, 10c.

MUSTEROLE
BETTER THAN A MUSTARD PLASTER
LISTEN COLD CATCHERS READ THIS
YES, BUT YOU MUST USE THIS EARLIER NEXT TIME-
THANKS TEACHER

ALREADY
This specialized medication—Vicks Va-tro-nol—is expressly designed for the nose and upper throat, where most colds begin—and grow. Used in time—at the first sneeze or sniffle or irritation in the nose—it helps to prevent colds in their early stages. Even when your head is all clogged up from a cold, you can breathe comforting relief—let you breathe again!
Vicks VA-TRO-NOL
Keep it Handy—Use it Early

CIGARETTE BUT
Fine Turkish and Domestic Tobaccos. Heat-treated to double mildness. Wrapped in Champagne Cigarette Paper.
DOMINO
10¢ A PACK
DOMINO
The Double Mild Cigarette

SOCIETY · AND · CLUBS

Mrs. Susie Howard Entertains at Reception for Newlyweds

Mrs. Susie Howard entertained at a wedding reception for her son-in-law and daughter, the recently married Mr. and Mrs. John E. Laws, at the home, 1743 Druid Hill Avenue, Sunday afternoon.

Mr. and Mrs. Laws were married in Annapolis on January 2.

Snapdragons and gladiolas were used in decorations throughout the house.

The bride wore a gown of aqua blue satin trimmed in henna velvet. Her slippers were henna and her flowers a corsage of gardenias.

Mrs. Howard wore black chiffon with rhinestone accessories and a corsage of sweet peas. Mrs. John Laws, mother of the bridegroom, wore henna chiffon and a corsage of sweet peas.

Also in the receiving line were, Mrs. Robinette Laws, John Howard, DeWitt Howard, Miss Esther Johnson, Miss Lota Howard and Miss Helen Burton.

Guests were received at the door by Marshall Bright.

Miss Johnson selected a frock of blue taffeta with which she wore pink slippers; Miss Howard a dusty pink silk poplin trimmed in red velvet and Miss Burton, a natural lace over pink, zippered from neck to hem. Each wore corsage of sweet peas. The men wore formal dress with gardenia boutonniere.

Out-of-town Guests

Among the guests from out of the city who attended the affair were:

Robert Porter and Miss Louise Helm of Cincinnati, Ohio; Thomas Robertson of Cleveland, Ohio; Mr. and Mrs. James Howard, and Mrs. Elizabeth Gaines of Pittsburgh, Pa.; Mr. and Mrs. Alvin Baillou of Philadelphia; Mr. and Mrs. Charles Staples of Chestnut Hills, Pa.;

Mrs. Maude Epps and Miss Elizabeth Easley of New York City; Mr. and Mrs. William Burton and Miss Helen Burton of Plainfield, N.J.; Mr. and Mrs. Edward Hinton of Asbury Park, N.J., Miss Ann Brown, Mr. and Mrs. James Howard, Roscoe Ross and Miss Ida Humphrey of Washington.

Champagne Party

Another of the affairs honoring the newlyweds was a champagne party at which members of the bridal party were joined by:

Mrs. John Howard, Miss Georgie Crane, Nathaniel Pollard, Robert Porter, Miss Louise Helm, Thomas Robertson, Mrs. Airy Hawkins, Marshall Bright, Mr. and Mrs. Paymus Lee and Mrs. Hyla Blakey.

Baltimoreans at the reception were:

Mr. and Mrs. Reuben Jones, Miss Alma Rich, Harry Cummings, Mr. and Mrs. Joe Carr, Mrs. Ella Overton, Mr. and Mrs. Leroy Wansel, Mr. and Mrs. Grafton Moore, Mr. and Mrs. William Cooper;

Mr. and Mrs. William Lynch, Mrs. Airy Hawkins, Mr. and Mrs. Samuel Markall, Mr. and Mrs. Robert Bennett, Mrs. George Holland, Mrs. George Johnson, John M. Johnson, Mr. and Mrs. John Howard;

Miss Georgie Crane, George Gibson, Mr. and Mrs. Bowling, Mrs. Blanche Cummings, Mr. and Mrs. George Dotson, Dr. and Mrs. Nelson Williams, Alhana Washington;

Dr. and Mrs. Grant Scott, Dr. and Mrs. Paige, Mr. and Mrs. Arthur Briscoe, Miss Erma Smith, Mr. and Mrs. Ernest Berry, Miss Irma Williams, Miss Martha Harmon, Mr. and Mrs. Pendleton Parrott, Mrs. Hyla Blakey, Mrs. Bertha Thomas;

Dr. and Mrs. O. D. Jones, the Rev. Mr. and Mrs. R. F. Coates, Alvin Young, Mr. and Mrs. Robert Young, Mr. and Mrs. Furman Templeton, Mr. and Mrs. Milton Gardner, Nathaniel Pollard, Mr. and Mrs. Philip Booker;

Marshall Bright, Mr. and Mrs. Matthews Laws, Mr. and Mrs. Lester Cosby, Mr. and Mrs. George B. Murphy, Sr., Mr. and Mrs. John Oliver, Miss Iantha Mallory, Mr. and Mrs. Robert Smith;

Misses Mary C. and Elizabeth Johnson, Mr. and Mrs. Charles Bonds; Mrs. Nan Biddle, Mrs. Lula Smith, Mrs. Lucy Hitchins, Mrs. Mary West, Mr. and Mrs. Aaron Taylor, Mr. and Mrs. Mack Brown;

Miss Irma Smith, Miss Agnes Green, Miss Nettie Lee and Mrs. Eurath Banks.

Clubs

Reminiscence

The Reminiscence Club met with Miss Marian Kinny, Friday evening, at her home, 2329 Guilford Avenue. Cards was played and prizes awarded to Mrs. Ruth Palmer, first, and Mrs. Celeste Hughes, second.

* * *

Safe Investment

Mrs. Beulah Banks, of 1347 N. Carey Street, was hostess to the Safe Investment Sewing Circle on Friday night. The club plans to have an oyster supper on February 15.

After the business session a repast was served.

Mrs. Viola Starrett, of Annapolis, was guest at the club.

* * *

Orange Blossom

Evergreen Tabernacle, 2220 McCulloh Street, entertained the Orange Blossom Sewing and Social Club on Thursday.

* * *

Astoria

The Astoria Club met with Lurdin Lawson, of 604 George Street, where a business session was held and cards played, Monday.

* * *

San Souci

Sans Souci Club was entertained at the home of Mrs. Bertye White, 2316 McCulloh Street, Monday. Prizes were awarded to Mrs. Isabella Jackson, Mrs. Tillie Vincent, and Mrs. Eva Hawkins. A repast was served.

* * *

Red Onion

The Red Onion Auxiliary met with Miss Maggie Johnikins, of 904 Argyle Avenue. After a brief meeting a repast was served.

Officers and members are:

Miss Maggie Dixon, president; Miss Maggie Johnikins, vice president; Miss Agnes Smith, recording secretary; Miss Helen Cooper, financial secretary; Mrs. Bessie Cooper, chaplain; Mrs. Helen Tyson, treasurer; Miss Helen Walker, sergeant-at-arms; Miss Annie Smith, chairman; Mrs. Christinia Holland, manager; Mrs. Rosbud Chisholm, legal advisor; Miss Lucille Johnson, marshal; Mrs. Blanche Hatton, Miss Eleanor Thomas, and Miss Emma Scott, members.

* * *

Sequoyah

Members of the Sequoyah Clique were the guests of Mrs. Sarah Anderson, at her residence, 1206 Argyle Avenue, Thursday. After a business session a repast was served.

Guests were:

Mr. and Mrs. William Cooke, Misses Nonie Pearce, Rachel Rasin, Bertha Watson, Thomas Carr, Samuel Harriday, and Henry Wilson.

WHERE SICK PEOPLE GET WELL
In A Hurry
The Only Office of Its Kind In Baltimore
DR. J. LESLIE JONES
1. ENTERS BODY THROUGH STOMACH AND INTESTINES TO EASE PAIN.
2. RELIEVES THROAT PAIN AND HOARSENESS.
All it usually costs to relieve the misery of a cold today—is 3¢ to 5¢ — relief for the period of your cold 15¢ to 25¢. Hence no family need neglect even minor head colds.
Here is what to do: Take two PAYEN tablets when you feel a cold coming on — with a full glass of water. Then repeat, if necessary, according to directions in each package. Relief comes rapidly.
The Bayer method of relief is the way many doctors now approve. You take Bayer Aspirin for relief — then if you are not improved promptly, you call the family doctor.
15¢ FOR 12 TABLETS
BAYER-PAYEN ASPIRIN
2 FULL DOZEN 25¢
Virtually 1 cent a tablet

ANNUAL DOUGLASS DAY DINNER
AUSPICES ADELPHIAN CLUB
FRIDAY, FEBRUARY 11, 1938
AT 8:30 P. M.
Y. M. C. A. BUILDING DRUID HILL AVE. BRANCH
SPEAKER
DR. CHANNING H. TOBIAS
OF NEW YORK
SUBJECT: "THE WORK OF FREDERICK DOUGLASS IN THE LIGHT OF PRESENT DAY CONDITIONS"
LADIES INVITED SUBSCRIPTION, $1.25

COAL
SPECIAL FURNACE SIZE - - -