N.C. VISITOR

MISS WILHELMINA EASTERLING, case work supervisor in New York City, who was a visitor in Raleigh. Miss Easterling, formerly of Raleigh, is a graduate of Hunter College.

"COMMUTER"

MISS FRANCENIA BUNDY, who comes North for the winter and returns to her native Tappahannock, Va., every summer. She now resides at 4037 Locust Street, Philadelphia.

CIVIC LEADER

MRS. ELIZA HOLTON, Washington social service worker, who is the mother of six children and is active in a program to establish a northwest settlement house.

LIKES GOLF

MRS. HERBERT WILSON, Philadelphia, who likes golf better than cards. Mother of two children, she attends meetings of the auxiliary Postal Mutual Association, to which her husband belongs.

WED IN JUNE

MRS. KENNETH BANCROFT CLARK, the former Miss Mamie Kathryn Phipps, who was honored at a reception in New York, celebrating the announcement of her June wedding.

Eastern Debs Don Swankiest Togs for Guardsmen's Dance

By LULA JONES GARRETT

NEW YORK—The East Coast turned out gorgeous debs by the carloads and almost as many equally beauteous older sisters for the Guardsmen's annual hi-jive, here, the past week.

The newly renovated Webster Hall was the place, with Edgar Hayes grooving in approved jitterbug fashion, for the last of a week-end of affairs, the formal on Friday eve.

Despite the profusion of hoop skirts, there was jitter and shag by the bushel to say nothing of Lindy-hopping and apple-ing (how they do it in strapless gowns, hoop-skirts and trains is another thing)!

Philadelphia, Boston, Washington, Baltimore, and Richmond chapters of Guardsmen were represented.

Baltimoreans Are There

Barbara Wright, attractive student at the University of Wisconsin and daughter of Dr. Louis Wright, head surgeon at Harlem Hospital, came with Guardsman Junky Wood, son of Baltimore's director of schools. She wore black satin.

Dorothy Edwards of Jersey City was with Charles Brown, also of the Baltimore tribe. Her gown was a white satin, black-velvet trimmed affair with a high hoop in the skirt. Margaret DeMann, in white chiffon, Babe Jones and Elaine Butler were other Monumental City folk there.

From Petersburg came Hattie Diffay, teacher at Virginia State, wearing a snarky white beaded chiffon, and escorted by James Cephas, also of Virginia State's faculty. Mr. and Mrs. Thomas Carter (she wearing black taffeta with touches of rust) completed the West Virginia State campus group. Mabel Dudley wore gray chiffon and came with Lincoln's popular Bobby Freeman. A veritable Scarlett O'Hara was Gwendolyn Minor, in white taffeta with an old-South skirt. She was guest of Guardsman Eddie Parkins.

Muriel Sutherland of Glen Ridge, N.J., wore ciel blue chiffon and came with Hatcher Norris. Becky Bass, director of the Dunbar Apartments Nursery School, New York, wore a bouffant sea-green taffeta gown and was with Guardsman Malcolm David. Elaine Tatit wore a gown of rust satin. Nate Walker was her escort. Dorothy Garland, student at Sargeant, came with New York University's pride and joy, Tommie Smith.

North Carolinans About

The Donald Wyatts (she the former Marion Gandy, daughter of the president of Virginia State College) came up from Greensboro, where he is pedagoging. She showed off her blond loveliness to perfection in a gown of teal blue satin. Helen Reid wore white crepe and came with Albert Beauchard. Ben Johnson, former Columbia U. athlete, fetched Nanette Palmer, who donned white tulle with a bodice of sequins. And blonde Hilda Newsome, who wore a strapless black taffeta gown, was with Ray Morris.

Norma Phillips, in yellow chiffon and Hudson Oliver were a couple. So were Evelyn (Putty) Lattimore in black satin and Leo Noah and Helen Curtis and Phil Reid of Lincoln. Guardsman Carl Day of Philadelphia was, of course, with Mrs. Day, who wore cream net.

Under Pennsy's Banner

Cheyney contributed Emily Hill, the president's daughter, whose black satin was a-plenty swathe. And seen among the married, were the Joseph Sircuses, the Denwith Meeks, the William Fennoys, the Burrill Turners, the Weston Thornes, the Victor Thompsons, the Sonny Carrolls (she in snarky silver lace), the Thomas Stanleys, and the Edward Hairstons.

The eye-filling Harriett Brooks, Howard University co-ed, chose white chiffon to wear and Charles Trice as escort. Ruby Perkins, in blue lace, was with Charley Mitchell. And Willie Wynne, former Howard basketball star, came with Trottie White, also a Howardite and A.K.A. soror. Mrs. Robert Kezy, who was with her husband, wore a blue crepe, while another Virginia State co-ed, Christine Dixon, came with Walter Griffin.

La Ellington in Silver

Ruth Ellington, sister of the Duke, was in white and silver net and Jane Wright of Smith College, in blue velvet. Kay Craft, daughter of the Harlem Y secretary, picked pink chiffon and Camille Fortune of Philadelphia, the sister of Cab Calloway, picked a little black net strapless frock that was a killer.

Other bits of feminine loveliness that floated out of the Quaker Village included Leona Stevens, Mildred Richardson, Thelma Truitt and Orietta Johnston; also Jimmie Smith, George Franklin, Vernon Duckery, and the Sparky Joneses.

From Nation's Capital

And from the District were Thada Green, Mae Parks, Maxie Poulen, Ernest Wynne, Philip Morris, Rim Irvin, Frank Irvin, William Wilson, Elam Murray, Billy Mason, Joe Sewall, George Williams, Carl Junis, William Thompson, Hildreth Thomas, Jeanne Dunn, Alma Gray, Sarah Harris, Naomi Green, Rosita Simmons, and Arthur Williams.

Add to this a couple of hundred others and that a session at the Mimo Turf Club, where practically everybody suppered, and a still jollier, if smaller group, who swerped down town to a newly-discovered Peli Peli Chinese place, and you can see why everybody swears the Guardsmen accordsmen scores again.

* * *

And speaking of the Chinese atmosphere, Roberta Bosley, long known for her unusual and colorful parties, entertained at a Chinese dinner Saturday. Each guest was greeted at the door of the Bosley domicile and handed a pair of Chinese slippers, which he or she wore throughout the evening. New and exciting Chinese games were played on the floor.

Besides the Oriental food, there were gifts of jade pottery, brass incense burners, carved chop sticks, a volume of Chinese poetry, Chinese prints and a Chinese cook book. And seen among the married guests. Miss Bosley's sister, Roberta, assisted with the Oriental dinner.

* * *

The James Weldon Johnson Literary Guild presented Kenneth Eldridge of the World's Fair staff, at a luncheon in the private dining room of the Y.M.C.A., Sunday. After listening to an informal talk on the World's Fair history, the group took part in a discussion on colored America's part in the fair.

Attending were:

Roberta Bosley, Alice Thomas, Susie McMillan Sharpe, Eleanor Johnson, Helen Lake, Marjorie Arlington, Vera Mitchell, Carolyn Griffin, Susie Owens, Helen Saunders, Thelma Taite, Bessie Abeams, Ernestine Worthy, Ruth Brown, Marguerite Cartwright, of the club, and

Selma Day, Natalie Donaldson, Gertrude Franklin, Ellen Tarry, Sarah West, Mildred Levy, Reba Sutton, Zula Henderson, Dorothea McLane, and Walter Roberts.

A Woman Talks

BY LILLIAN JOHNSON

I am always interested in Mrs. Roosevelt, and particularly in the way she handles any situation, so when the newspapers carried stories last week of a girl and boy who had invaded the White House in a scavenger party dare, and succeeded in getting autographs of President and Mrs. Roosevelt, I wondered what she thought about it.

In her column, "My Day," she revealed that in her opinion, they were rude, thoughtless, and unmindful of others.

"It is rather sad," she wrote, "to have young people grow up at present so thoughtless and unmindful of others, that in a spirit of bravado, they will do a thing which good manners alone should prevent them from undertaking."

To my mind, the episode is a good indication of Mrs. Roosevelt's character.

It would have been the easiest thing in the world to have them put out of her home, and have refused the autographs.

No one could have thought less of her for thus treating two persons who had invaded the privacy of her home on New Year's day, and who were having a family get-together.

OF COURSE SHE FOOLED 'EM

Guardsmen's Party Climaxes Gay Season

RICHMOND — It was the Guardsmen who closed the gay week which usually characterizes this season of the year. Their formal party was given on New Year's Eve at Miller's Hotel by members of the club.

Their formal party given on New Year's Eve at Miller's Hotel, was just the thing when:

Archer Mitchell, Addison Cephas, Anthony Binga, Frank Kersey, Homer Rose, Everett White, Charles Johnson, Emmett Burke, and James Cephas of Petersburg.

Guests present were:

Mesdames Mitchell, Cephas Binga, Burke, Miness Adelaide King, Zenobia Wood, La Verne Goode, Elezer Amos, their special guests; also the Edward Bruebers, Clark Thomas, Henderson, Reuben Cuzz, Thomas Henderson, Book Lee, Everett Harrington, Paul Dill Mottons, A. B. Greene, William Perkins, Miss Evelyn King and J. Byron Hopkins.

Wedding Reported

YONKERS, N.Y.—Dr. and Mrs. A. M. Rivera have just announced the marriage of their daughter, Doris Irene, to William K. Burgess in Toledo, Ohio, on December 17.

Mrs. Burgess is a member of the AKA Sorority and a graduate of North Carolina College. Mr. Burgess, a Kappa man, whose home is in Raleigh, N.C., is also a graduate of that school.

Mr. and Mrs. Burgess are making their home at 603 E. Josephine Street, Detroit.

No hom-otosis in this dentist's home

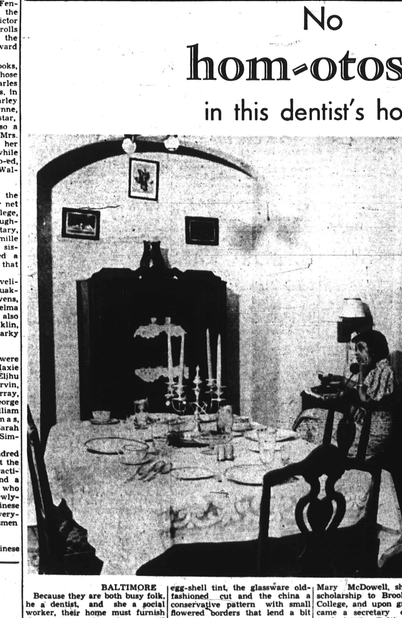

MISS VIRGINIA FLOWERS, who testified she purchased tickets for Lady Luck Sweepstakes tickets which illegally barred other colored students. Miss Flowers is high school senior lives at Cranford, N.J., with her parents. Her testimony will be given on the beaches to all citizens.

Miss E. Fitzgerald Wed to Fred Overby

BLACKSTONE, Va.—The marriage of Miss Emma Florce Fitzgerald to Frederick Overby took place on Christmas Day at the Shiloh Baptist Church with the Rev. James Alvin Russell, principal of St. Paul School, Lawrenceville, Va., officiating.

or

The bride entered on the arm of and was given in marriage by her brother-in-law, Carroll R. Grymes, of Richmond.

Wore White Taffeta

She wore a gown of white taffeta, with bonded taffeta court train. A bouquet of white gardenias was the only trimming. Her veil was fashioned in chantilly lace, which hung from an orange-blossom doll hat of the same lace, fell to the end of the train of her dress.

She carried a white taffeta covered prayer book, from which hung streamers of white ribbon.

Mrs. B. Maude Grymes of Richmond, wearing silver gray chiffon velvet, trimmed with orchid and silver, was her sister's matron of honor. She carried a bouquet of mixed flowers.

Three Bridesmaids

The bridesmaids were: Miss Estelle Fitzgerald, another sister of the bride, whose dress was Copenhagen blue with gold bodice; Mrs. Catherine Brydie, who wore flowered rose taffeta with rose accessories; and Mrs. Margaret Davis, wearing crisie satin with Nile green accessories. They wore doll hats to match and carried bouquets similar to that of the matron of honor.

The flower girls were little Misses Hazel Wynne and Yvonne Brydie.

Ring on Pillow

Little Garland Davis carried the ring on a white taffeta pillow.

The bridegroom was attended by Donnell Williams as best man. Ushers were: Messrs. Hoover Smith, Robert Anderson, Lennie Collier, Walter Pegram, Freeman Venie, sergeant-at-arms, and Arthur Grant, chaplain.

After the address and a lively discussion which followed a midnight lunch was served. Approximately forty members were present at the affair. The hosts on this occasion were Dr. W. Berkley Butler, Dr. Miles W. Conner, Dr. Harold I. Derry and William I. Gosnell, attorney.

* * *

In another vein of gaiety, Friday night, the J. Stuart Harpers poured champagne to a fare-you-well at a belated holiday party that was given in honor of Mrs. Helene S. Lee of Suffolk, Va., who is the State secretary of the Elks. It was one of those parties, the doings of which one never forgets. Food there was the regular dancing, and tall tale talking and sometime about morning the hosts produced a batch of hot rolls and the most delicious supper, and sometime later in the morning the guests.

MRS. FREDERICK OVERBY

Fitzgerald of Blackstone. The groom is the son of Mrs. Aurelia Overby of Nottoway, Va.

Minister, Wife Celebrate 50th Wedding Year

CHARLOTTESVILLE, Va.—The Rev. Mr. and Mrs. David Woolfolk celebrated their fiftieth wedding anniversary on December 26, at their residence on Preston Avenue.

The Rev. Mr. Woolfolk spoke on his work with the Order of St. Luke as grand prelate.

The Rev. Mr. Woolfolk has pastored several churches in rural Albermarle for the past forty-eight years.

Among out-of-town guests were:

Mrs. Mamie Jefferson of Des Moines, Ia.; Miss Grace Turner of Lexington, Ky.; Mrs. Banks of Orange, and E. M. Woolfolk of Samuel New York.

WED FIFTY YEARS

MR. AND MRS. JOSEPH ALSTON, of 1730 N. Calhoun Street, Baltimore, who celebrated their fiftieth wedding anniversary on Thursday.

BALTIMORE

Because they are both busy folk, he a dentist, and she a social worker, their home must furnish the maximum of comfort as well as beauty of background, is the theory of Mrs. Vivian Garth Alleyne, who recently converted one of Baltimore's old-fashioned houses into her present charming domicile.

Shown above is the dining room, which is typical of the house, which prints both smartness in its accessories and a touch of old-time comfort.

Egg-shell and Brown Diney

The color scheme is egg-shell and brown, the furnishings a combination of modern and contemporary.

Venetian blinds, taped in brown, match the egg-shell wall and the modernistic prints with wide cream borders framed in brown wood. The linens are all in the egg-shell tint, the glassware old-fashioned cut and the china a conservative pattern with small flowered borders that lend a bit of color.

Conveniences, as typified by the phone that may be plugged in the dining room as well as other rooms, are important and utility are Mrs. Alleyne's demands in a home.

"When two persons are engaged in outside work most of the day, their home must offer opportunities for definite realization and mental solace," Mrs. Alleyne says.

Social Worker

Mrs. Alleyne is on the staff of the department of public welfare of Baltimore. She is a graduate of Knoxville College, was trained for teaching at the Tennessee A. and I. College, taught for five years, after which she began study of social work in Chicago.

Through Jane Addams and Mary McDowell, she obtained a scholarship to Brookwood Labor College, and upon graduation, became a secretary of industrial work in the Baltimore YWCA. From there she went into the relief work in Baltimore.

Aside from this, she finds time to be actively engaged in church, work, being a member of St. James Episcopal Church, and club work.

She is the wife of Dr. Bruce Alleyne, dentist.

DOUGLASS'S LETTERS

ATLANTA—Two letters in the handwriting of Frederick Douglass and copies of his autobiography published in Sweden and Ireland are among the anti-slavery material being shown in the Circuit Case Extension Cooperative Exhibit at Atlanta University until January 17.

Fla. Teacher Visits

HAMPTON, Va. — Miss Mary Alice Williams, daughter of the Rev. Mr. and Mrs. John H. Williams of Hampton, visited her parents during the holidays, after spending twelve years in their home. Florida, where she is now an instructor in the Palm Beach County school system.

Miss M. Williams

While she was in Florida, she was graduated from the Daytona High School, and the Bethune Cookman College. She returned to Florida on January 1.

HOLIDAY BRIDE

MISS KATHERINE COLEMAN, Baltimore, daughter of Mr. and Mrs. Robert Coleman, and secretary to the dean of Morgan College, who became the holiday bride of Charles J. Coates, teacher at the Salisbury (Md.) High School.

WOULD-BE NURSE

MISS BERNICE NELSON, Baltimore, who plans to enter Freedmen's Hospital, Washington, D.C., for nurse training. Her ambition is to serve in some war.

PARTY HOSTESS

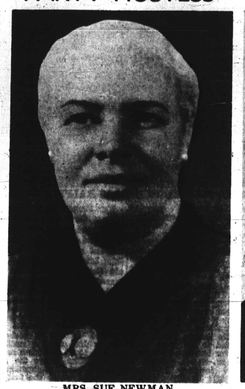

MRS. SUE NEWMAN, president of the Philadelphia Que-Que Club, of Bala, Pa., who entertained members at a New Year's party. Mrs. Newman is one of the founders of the famous Peter Pan Club.

GETS CONCLAVE

MRS. RUTH WHITE WILLIS, head of Baltimore chapter of Zeta Phi Beta and delegate to conclave in Atlanta, during the holidays, who succeeded in bringing the meeting to Baltimore for next December.

PHILLY VISITOR

MISS ORA DOWLING, Howard coed and daughter of Mr. and Mrs. Talbert Dowling, Sr., of 1938 Third Street, Northwest, who was a visitor in Philadelphia for the holidays. She was the guest of Miss Elise Weaver.

Gadabouting in Baltimore

Small Parties, Tall Tales Pep Up Town's Social Front

with LULA JONES GARRETT

At the meeting of Delta Lambda chapter of the Alpha Phi Alpha Fraternity, Monday evening, Dr. Rayford Logan, national educational advisor, reminded the group that there were funds available for scholarships which have been allotted to the Baltimore district but that no one has applied for them.

The meeting was held at the YMCA and the new officers took charge of the session though induction ceremonies did not until a later date. These officers include: Dr. Jackson, Jr., president; Maurice Doles, vice-president; Walter T. Dixon, treasurer; David Whitfield, secretary; Ollington Smith, editor of the Sphinx; Frank Venie, sergeant-at-arms, and Arthur Grant, chaplain.

After the address and a lively discussion which followed a midnight lunch was served. Approximately forty members were present at the affair. The hosts on this occasion were Dr. W. Berkley Butler, Dr. Miles W. Conner, Dr. Harold I. Derry and William I. Gosnell, attorney.

* * *

In another vein of gaiety, Friday night, the J. Stuart Harpers poured champagne to a fare-you-well at a belated holiday party that was given in honor of Mrs. Helene S. Lee of Suffolk, Va., who is the State secretary of the Elks. It was one of those parties, the doings of which one never forgets. Food there was the regular dancing, and tall tale talking and sometime about morning the hosts produced a batch of hot rolls and the most delicious supper, and sometime later in the morning the guests, who included: Dr. and Mrs. Charles Woodland, the Milton Carrs, Dr. Jesse Weaver, Lillian Williams, the Irvin Lockermans, Alice Chambers, Inez Brown, the John S. B. Thompsons, Gladys White, Edward Thompson, Linwood Koger, the Leroy Pattersons and Mrs. Lee, dispersed. You know, just a grand soriee!

* * *

There is so much tittle about town. In the first place the Tom Smith heirs, Mamie Tillie, have done herself a house which is a dream. Mamie's husband, Joe Dr. and Mrs. Thompson, Gladys Walker, T. Dixon, treasurer; Ollington Smith, editor of the Sphinx; Frank Venie, sergeant-at-arms, and Arthur Grant, chaplain.

After the address and a lively discussion which followed a midnight lunch was served. Approximately forty members were present at the affair. The hosts on this occasion were Dr. W. Berkley Butler, Dr. Miles W. Conner, Dr. Harold I. Derry and William I. Gosnell, attorney.

* * *

In another vein of gaiety, Friday night, the J. Stuart Harpers poured champagne to a fare-you-well at a belated holiday party that was given in honor of Mrs. Helene S. Lee of Suffolk, Va., who is the State secretary of the Elks. It was one of those parties, the doings of which one never forgets. Food there was the regular dancing, and tall tale talking and sometime about morning the hosts produced a batch of hot rolls and the most delicious supper, and sometime later in the morning the guests.

ATTENTION Enroll Now
PORO BEAUTY SCHOOL
CLASSES DAY OR NIGHT
1300 PENNSYLVANIA AVENUE
SARAH ALVERTA BROWN, Prop.

DISH-WATER HANDS
To relieve water-roughened hands use Rose-Vel medicated soap that promotes healing, helps remove unsightly skin blemishes and leaves the skin soft and smooth.
Rose-Vel Medicated Soap
Made by the makers of the FAMOUS ROSE-VEL Tooth Paste. 10c and 25c
At your favorite Dealer

EYE GLASSES
$7.50 NO HIGHER
Why Pay More?
EXAMINATION BY
MEDICAL EYE SPECIALIST
Single or Double Vision Lenses
Any Style Frames or Mountings
Case and Two Years' Free Service
Prescriptions Filled
SATISFACTION GUARANTEED
NEW DEAL OPTICAL
848 E. BALTIMORE STREET
9 A.M. - 6 P.M. VE 7310

AWAY FOR DAYS
Good on original trips only—for details see flyer—valid again
Sunday, January 15
$3.75 New York - Newark
Washington
$3.25 Every Saturday - Sunday
$3.50 Daily—Good for 2 days
PENNSYLVANIA
RIDEWAY

Tuberose Club Hostesses at Gala Cocktail Party

The Tuberose Club held a cocktail party at the Chalkwriters' Club, Saturday evening.

Hostesses were:

Misses Bernice Chester, who wore a gown of Wally blue; Evelyn Hewlin in light blue satin; Susie Cook in black and white; Nettie Mitchner, who selected a gown of black crepe; Agnes Chester, whose frock was of purple crepe.

Their guests included:

Misses Elsie Ross, Janet Clash, Lucille Roberts, Agnes Pryor, Lona Randolph, Dorothea Butler, Bertha Bryan, Evelyn Travers, Pearl Hawthorne.

Misses Juanita Johnson, Ozora Harris, Clementine Ruffin, Anna Kirk, Julian Jones, Gwendolyn Walker, Pearl Hawthorne;

Tom Ross, Owen Rodgers, Gus Adams, William Lee, Normal Wharton, Leon Ross, Lonnie Sprueill, William Nash;

Curley Richardson, Jack Battle, Charles Diggs, Earl Sprueill, Avon Rawlings, Charles Mitchener, Maynard Derricks, Kuty Hurtle, W. C. Booker, Dentley Jones, Billy Wise;

Mr. and Mrs. Wilbur Johnson, Mr. and Mrs. George T. Johnson of Washington and Miss Gertrude Jones of Boston, Mass.

The members also had a holiday party at the home of Miss Dale Hawthorne during which each exchanged gifts with all the guests.

* * *

MISS JORDAN HOSTESS AT DINNER

Miss Bettie Jordan of 4702 Falls Road was hostess at a dinner party, Sunday, given in honor of Mrs. Mary Wilson, Mrs. Helen Denkins and Mr. Norwood of Washington.

Guests were:

Mr. and Mrs. Charles Jones, the Rev. John M. Cox, Mr. and Mrs. Albert Sears, Mr. and Mrs. Bruce Smith, Miss Louise Wing, Wilbert Jones, George Ringgold, Miss Mary Jones and Mr. and Mrs. Harold Bryant.

* * *

MISS COLEMAN HOSTESS AT CARDS

Miss Mattie B. Coleman, of 1202 N. Eden Street, daughter of Mr. and Mrs. John Coleman, entertained a number of her friends, on Thursday evening, with cards and dancing.

Guests were:

Miss Hazel Christopher, Ruth Rice, Nancy Jennings, Nettie B. Woodard, Margaret Finch, Dorothy Rice, Omega Jones;

Edward Johnson, Elmer Levie, Andrew Jackson, William Brice, Miles Colburne, James Spriggs, and Henry Coleman.

The Wednesday Needle Club had as guests the husbands of the members at their formal party of the New Year, at the home of Mr. and Mrs. Joshua Robinson of Cloverdale Road, this week.

Evergreens, cut flowers and candles lent a decorative note to the table and the hostesses' suave gowns did the rest.

About were:

Mrs. Carrie B. Clark of Berkley Cal.; Mrs. T. H. Waters, the Rev. Mr. and Mrs. E. W. White, Dr. and Mrs. Francis Wood, Mrs. Mary Over, Mr. and Mrs. George Pittinger, Mr. and Mrs. J. Logan Jenkins, Sr., the Rev. Mr. and Mrs. Frederick Douglas, Mrs. R. J. Coates, the Rev. Mr. and Mrs. W. Monokoo and Mr. and Mrs. Julius Robinson.

Setting the style in this man's town these days are Juanita Jackson Mitchell, who came from Minneapolis for the sessions in Washington, looking like a million dollars in smart black sealskin, severely tailored frock and one of the tricky new tams; Chita McCard Nicholas, who has been doing some of the smaller parties in the snarkiest duvetyne dinner gown, a rich red in color, shirred from a high bust to low hip line and with a waist of bands in simulated ermine; Ivora King, who is seen about these days fairly dripping silver foxes, in a hip-length cape, hugh muff and tiny hat all of the fur and Mrs. George Thomas, who matched her formal afternoon of rust velvet with long gloves, hat and shoes designed in the same material.

BUY BEFORE NEED—START NOW!

A Mother Regrets

"Death had suddenly taken her seven-year-old boy, and the lone mother sadly faced the problem of buying a place to lay her child's body away. Her funds were pitifully low.

Said she: "I thought of buying a lot last year, but I just kept putting it off, and putting it off. If I had started then, I could have had it paid for by now."

DON'T LET THIS MOTHER'S EXPERIENCE BE YOURS!
PRICES $50.00 AND UP — SMALL PART PAYMENTS

Arbutus Memorial Park
24 HOUR SUPERVISION
HERBERT HINES, Resident Superintendent
Call Arbutus 635 — After 5 P.M. Arbutus 636
MAIN OFFICE:
ST. PAUL AND HAMILTON STREETS — VERNON 8280

FREE PERPETUAL CARE

SOCIAL CALENDAR

FRIDAY, JANUARY 13

SO-WHATERS' CLUB, Snow Ball, Strand Ballroom.

SATURDAY, JANUARY 14

CHUMMY CHATTERS' CLUB, Mrs. Mary Stepney, 1500 W. Lanvale Street.

MONDAY, JANUARY 16

LEAP YEAR CIRCLE, Mrs. Lucy Morton, 2470 Druid Hill Avenue.
MAYFLOWER CLUB, Mrs. Christina Campbell, 515 N. Calhoun Street.

TUESDAY, JANUARY 17

UNITY SEWING CIRCLE, Mrs. Gladys Traynham, 513 N. Calhoun Street.
EVENING TWILIGHT CLUB, Mrs. Marjorie Freeman, 1720 McCulloh Street.
V. V. I. Club, Mrs. Ruth Butler, 1100 Pennsylvania Avenue.
ROYAL BLUE CIRCLE, Mrs. Inez Owens, 835 N. Schroeder Street.

THURSDAY, JANUARY 19

CROSS KEYS CLUB, Mrs. Gussie Phillips, 1204 Edmondson Avenue.
LES CHARMANTS DAMES, Miss Mildred Dennis, 709 Harlem Avenue.

These Baltimore WOMEN

By ELAINE STEVENS

She has wide gray eyes and a generous mouth, and despite the dreams of fashion, has never cut her dark brown hair, still wearing it in an old-fashioned knot on her neck.

She does not bother much about street clothes, but adores evening togs and afternoon frocks, and likes tricky house coats for house wear and pajamas for sleeping.

She's a bit on the plump side, but disdains dieting, and there is a reason, for her father is one of the south's widely praised caterers, so that her instinct for good food is natural. Her parties are always elaborately menu-ed, with boards that fairly groan.

Her interests are mostly in music. After graduating from Morgan College she attended Oberlin Conservatory of Music from which she received the Mus. B. degree. She plays the piano beautifully and is in the artist class at the organ.

Always wanted to teach, but married soon after graduation and was so busy with the arrival of a son and daughter that she just got around to accepting a position a couple of years ago, when she joined the Morgan College faculty.

Her favorite actors and actresses are Ginger Rogers and Fred Astaire. This must come from love of dancing. She lives musical pictures, but prefers the legitimate stage to movies.

In Radioland she picks symphony programs, likes the plays and some of the swing bands. Says she's crazy about reading, traveling and gardenia perfume. Drives a car rather fast, but says she is never reckless.

MRS. FRANCES BERRY HILL

She is identified with the Delta Sigma Theta Sorority, the Mothers' Club, the National Association of College Women and the National Association of Negro Musicians.

She is Mrs. Frances Berry Hill, wife of Coach Talmadge Hill of Morgan College.

CONVALESCING

Mrs. Edith Scott of 2527 McCulloh Street, is convalescing at Provident Hospital.

Couples' Anniversaries Marked by Two Parties

Mr. and Mrs. Y. J. Gallman and Mr. and Mrs. Leroy Loggins were hosts at anniversary parties, this week, celebrating the eleventh and tenth years of their respective marriages.

Mr. and Mrs. Gallman, who live at 5330 Denmore Avenue celebrated the eleventh anniversary of their marriage at a dinner party, Sunday.

Guests included:

Mr. and Mrs. Pilvin Spears, Mrs. Fannie B. Lowe, Mrs. Fannie Smith, Henry Freeman and Charles Braxton.

* * *

Mr. and Mrs. Loggins, with the members of the family and a few friends, celebrated their tenth wedding anniversary on Sunday at their home, 1004 Brantly Avenue.

Guests included:

Mrs. Bertha Johnson, Mrs. Pauline Johnson, Miss India Walker, Mrs. Standola Jones, Mrs. Agnes Garrett, Miss Leila Wright, Milton Parker, William Garrett, and Andrew Holland.

THE WILLIAMSES ENTERTAIN AT PARTY

Mr. and Mrs. Jesse Williams entertained, Monday evening, at their home, 1313 W. Mulberry Street.

Their guests were:

Miss Eliza Williams, Mrs. Mary Lewis, Miss Mayme Spain, Mrs. Dorothy Lewis, Mrs. Ella Johnson, Miss Gladys Vergil, Miss Nellie Williams, Miss Lucy Carter, Charles Spain, Miss Frances Green, Joseph Armstrong, Samuel Williams and Harry Brooks.

MISS REDDING IS HOSTESS AT CARDS

Miss Sarah B. Redding entertained at her home, 1238 Ashland Avenue, Saturday evening.

Guests played cards and bingo and were served refreshments.

They included:

Mr. and Mrs. Ralph Hardy, William Hardy, Edward Johnson, Clifton Thomas, Howard Wright, Griffin Brown, Mrs. Mary K. Jones, Mrs. Blanche Barnes, Miss Mary Redding, Miss Daisy Peters, Miss Dorothy Johnson and Paul O. Williams.

* * *

MRS. RITA MILES GIVES COCKTAILS

Mrs. Rita Miles of 1035 W. Lanvale Street poured cocktails for a number of friends on Sunday evening.

Her guests included:

Mr. and Mrs. Robert Watkins, Mrs. Anna Bell, Mrs. Emily Stanley, Miss Alma Barnes, Albert Michael, Walter Webb, Miss Virginia Wonder, Adolph Cox, Mrs. Charles Webster, Jr., Mrs. Emma Edmunds, Charles W. Webster, Sr.,

Mrs. Rosa Garrett, Junius Webster, Mrs. Egot Jackson, Mrs. Frances Bond, Robert Giles, Miss Hunter, Miss Sodiene, Lloyd Mitchell, Hasdon Doall, Mrs. Aberia Boswell, Mr. and Mrs. Anderson McCoy and Elmer Williams.

* * *

MISS ALSTON PETS VISITING BROTHER

Miss Ethel Alston of 806 N. Mount Street was hostess to her visiting brother, William Alston of Norfolk, Va., at a breakfast, Monday morning.

Guests were served at 9 o'clock after which dancing was enjoyed.

Guests included:

Mr. and Mrs. Thomas Bradley, Miss Lila Frazier, Arnett Frazier, William Alston, Henry Smith, Joseph Forbes, Jr., and Miss Ethel Alston.

* * *

MISS JONES, MR. ROSS ARE JOINT HOSTS

Alphonsus Jones and Miss Eva Ross were hosts at a party at her home, 435 W. Henrietta Street, Saturday.

Guests were:

Mr. and Mrs. Elmer Brown, Dr. and Mrs. Guy Bowley, Mr. and Mrs. Robert Lee, Mr. and Mrs. Philip Parker, Mr. and Mrs. Trent Parker, Mrs. Blanche Tilghman, Mrs. Hazel Bowman, Mrs. Marcella Tillman, Mrs. Estella Grayson, William Mason, Richard Smith, Richmond Jones, and Mr. and Mrs. Claude Offer.

Wide Awake Pals' Fete Is Gay Hostess Party

The Wide Awake Pals entertained at a gay hostess party, Friday evening, with Misses Arlenia Snowden, Hilda Lacher, Elsie Stepney, Sarah Howell, Susie Bennett, Mary Ross, Grace Brown, Evelyn Davis, Estelle Parker and Rosetta Gatewood, as hostesses.

Their guests were:

Misses Alice Hall, Minnie Anderson, Naomi Hope, Ida Thompson, Carwella Smith, Catherine Wicks, Sara Stanley, Mamie Harper, Emma Oliver, Mabel Smith, Ethel Brown, Ida Wyck.

Stanley Beckett, John Martin, Lewis Merchant, Theodore Bacon, Charles Lawson, Davis Bacon, Gerald Parker, William Sumerville, Clifton Bennett, James Gaskins;

William Parker, Christo Waller, William Adams, Walter Brown, George Crawford, Albert Howell, Charles Hall, Ezra Hall, Colton Thompson, John Thomas, and Robert Jones.

* * *

MR. AND MRS. JAMES JONES GIVE INFORMAL PARTY

Mr. and Mrs. James D. Jones were hosts at a party at their residence, 1206 Argyle Avenue.

At a seasonal repast, cocktails were poured.

Guests were:

Mr. and Mrs. William Cooke, Mr. and Mrs. Harry Jobs;

Mesdames Sarah Anderson, Coreytha Miller, Ella Rideout;

Misses Novie Pierce, Bertha Watson, Mary F. Ransom, Mabel Phillips, Coleman;

Messrs. Walter Jones, Thomas Carr, Raymond Wilkerson, Edward Leggins, Charles L. Greene, Philip Mason, James Blackwell and Donald Crews.

* * *

THE WHITAKERS ARE HOSTS AT PARTY

Mr. and Mrs. Percy Whitaker, 608 N. Arlington Avenue, gave a dinner party at their home.

Those present were:

Mr. and Mrs. Elmer Brown, Dr. and Mrs. Guy Bowley, Mr. and Mrs. Robert Lee, Mr. and Mrs. Philip Parker, Mr. and Mrs. Trent Parker, Mrs. Blanche Tilghman, Mrs. Hazel Bowman, Mrs. Marcella Tillman, Mrs. Estella Grayson, William Mason, Richard Smith, Richmond Jones, and Mr. and Mrs. Claude Offer.

ONLY $1.49 First 10 pounds
ON DRUID'S READY-TO-USE SERVICE
Over 10 lbs. and up to 15 lbs. 12c per lb. Over 15 lbs. 10c per lb. Prices based on half wearing apparel, half bed and table linens.
★
ALL FAMILY LAUNDRY IS . . . washed beautifully clean. Bed and table linens are carefully ironed and neatly folded ready for use. Wearing apparel ironed —outer garments touched up by hand iron. SHIRTS BEAUTIFULLY IRONED WITHOUT EXTRA CHARGE.
CALL MADISON 1664
DRUID LAUNDRY

"Klupt" - The Name That Means Everything in Stationery
BLANK BOOKS
LOOSE LEAF SYSTEM
THEODORE Klupt and Co.
BALTIMORE'S GROWING STATIONERS
436 W. Lexington St. Baltimore, Md.
VERNON 5715 5716
SOCIAL SECURITY FORMS
DAILY DIARIES and Calender Pads

It Looks Like New When We're Through
Your comfortable old shoes shouldn't be hidden in a dark closet. They can be made service-able again and won't look repaired or worn.
DROP IN AND SEE THE EXCELLENT WORK WE DO.
Ladies' Half Soles - - - 50c Men's Half Soles - - - - 65c
Rubber or Leather Lifts 15c Rubber Heels - - - - - 25c
FREDERICK'S SHOE REPAIR SHOP
571 LAURENS ST. 1214 LAURENS ST.
1211 RIGGS AVE. 1212 PENNA. AVE.
1615 W. SARATOGA ST.
PHONE MAD. 0357