Mt. Oliva Wins Member Drive

Cops Loving Cup as First Prize; Sport Cub Gets Bible, Gavels

The Mt. Olivia Beneficial Association No. 6 won the loving cup, which was first prize in a membership contest sponsored by the brotherhood and senior choir of St. Paul Methodist Church.

The prizes were awarded on Sunday evening, the second prize a Bible and set of gavels, going to the Sport Club of the Monumental Elks. Officers of the sponsoring groups are:

Heads Sponsoring Groups

Oliver Johnson, president of the brotherhood; George Mitchell, president of the senior choir; Reuben Johnson and Mrs. Dulsie Brown, chairman of the committee, and the Rev. C. S. Harper, pastor of the church.

Others taking part in the contest were:

Sport Club of Great Southern Temple, Unique Auxiliary, Oakland Art Club, Royal Blue Saving Club, Rumble Rose Savings Club, Federal Pot Pourri Social and Saving Club, Universal Social and Saving Club, Vocational Savings Club, Mt. Oliva Beneficial Association of the Grand Council, Betty Health Club;

Royal Hoffman Club, Flower Circle of St. Paul Methodist Church, Tee Tai Tee Social, Wednesday Evening Social, Brotherhood Beneficial Association No. 1, Entre Nous Art Club, Royal Hoffman Auxiliary, Red Onion Auxiliary, Jolly Friend Club, Mt. Oliva Beneficial Association No. 12; Ladies Aid Society of St. Paul Methodist Church;

Jolly Eight Club, Unity Vocational Savings, Cross Keys Social Club, Mt. Oliva Beneficial Association, No. 1, Independent Four, Mt Oliva Beneficial Association No. 2, and Rose Buds of St. Paul Church.

St. James Fellowship Club Plans Musicale

LEONARD WILMORE

The Fellowship Club of St. James PE Church will present two vocalists, two pianists and a violinist in a musicale in the chapel of the church on Sunday at 5 p.m.

Those to be presented are:

Miss Gwendolyn Conway and Miss Evelyn Jackson, pianists; Leroy Davis and Leonard Wilmore, vocalists, and Francis Dozier, violinist.

Miss Evelyn Jackson is chairman of the committee in charge of the musicale and Mrs. Augusta Chisell is director of the Fellowship Club.

Youth Symposium to Be Forum Feature

The City-Wide Young People's Forum will take the form of a youth symposium when it meets on Friday evening, February 2, at Sharp Street Methodist Church.

Speakers will be Dr. Floyd Banks, professor of physics and chemistry at Morgan State College; J. Leonard Farmer, Jr., national vice-president of the Methodist Youth Council; Miss Hilda Orr, president of the Baltimore Youth Federation and assistant to Edward S. Lewis, executive secretary of the Urban League, and Miss Hattie Hendler, white, executive secretary of the Maryland Youth Congress.

Progressive Choral Union Plans for Tea

The Progressive Choral Union of Maryland held its monthly meeting, recently, with Miss Mayme Tilghman, president, presiding at discussion of plans for the musical tea to be held at St. James Parish House, February 2.

Mrs. M. Pinder, committee chairman, reported on plans for the tea which is being given to raise funds for the purchase of music to be used at the May recital of the choral union.

Speakers Present

The speaker for the evening was Mr. Smith, organist of Union Baptist Church and a graduate of Howard University. He discussed the use of appropriate music for church service, proper methods of training choirs, and the use of song services in the church.

The Rev. J. J. Barnes, pastor of Orchard Street Methodist Church, spoke concerning the cooperation between choir and pastor to develop interesting and impressive church services. The Rev. C. C. Ferguson of Bethel AME Church, also gave a talk.

An executive meeting was called for January 29, to make final plans for the tea.

The local chapter of the National Progressive Choral Union was organized in November, 1939, at Bethel AME Church. It is a branch of the Affiliated Churches of Christ in America. The union is interdenominational.

The aims of the union are:

1. To build better choirs in our churches;
2. To better appreciate and understand music;
3. To get closer contact and co-operation between the groups, and
4. To improve leadership.

Membership of the union has increased to twenty-six choirs and the group hopes to include every choir in Maryland in this organization.

Other officers are:

First vice-president, Mr. Smith; second vice-president, Mrs. F. L. Easley; secretary, Mrs. S. T. Lokeman, and director of music, Charles Parker.

The next union meeting will be held at Bethel AME Church, February 5, at 8:30 p.m.

HEADS CHURCH BODY

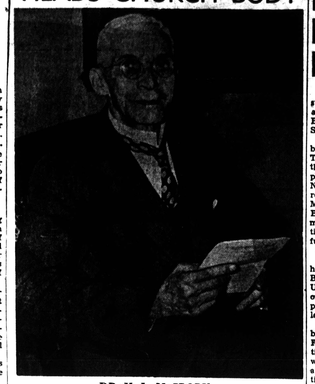

DR. H. L. McCRORY,

president of Johnson C. Smith University, Charlotte, N.C., lone colored delegate, shown following his election to the presidency of the Presbyterian College Union, at its thirty-ninth annual meeting held at the Benjamin Franklin Hotel in Philadelphia last week.—Photo by Mosley.

Church Programs

AFRICAN METHODIST

ST. JOHN, 810 N. Carrollton Avenue, the Rev. H. R. Tomlin, pastor.

11 a.m., sermon and solo by the pastor.

6 p.m., league, Miss H. Jones, president.

8 p.m., sermon and solo by the pastor.

* * *

SHILOH, Twenty-eighth and Simpson Streets, the Rev. George W. Brown, pastor.

2:30 p.m., Sunday school.

8 p.m., sermon by the Rev. Mr. Lee.

BAPTIST

FIRST CALVARY, Laurens Street near Brunt, the Rev. Daniel W. Ball, pastor.

11 a.m., sermon by the pastor, subject: "Rest."

3 p.m., preaching by the Rev. Mr. Flowers of Mt. Hebron Baptist Church.

8 p.m., evangelistic services.

* * *

FIRST MT. CALVARY, Myrtle Avenue and Mosher Street, the Rev. A. W. Taylor, pastor.

11 a.m., sermon by the Rev. G. R. Waller, critic of the Baptist Conference.

3 p.m., sermon by the pastor to the Golden Harp Jubilee Club.

8 p.m., preaching.

* * *

JERUSALEM, 926 Pennsylvania Avenue, the Rev. Philip Douglas, pastor.

11 a.m., sermon by the pastor.

3 p.m., communion.

8 p.m., preaching.

* * *

MT. ARARAT, Elliott and Bailey Streets, Canton, the Rev. M. P. Clark, pastor.

11 a.m., sermon by the pastor.

3:30 p.m., the pastor, choir, and congregation will go to Wayland Baptist Church, Dr. W. J. Winston, pastor.

* * *

MT. HOPE, Fremont Avenue and Warner Street, the Rev. Agrippa C. Turner, pastor.

11 a.m., sermon by the pastor.

8 p.m., evangelistic services.

* * *

STAR, Mount and Presstman Streets, the Rev. M. I. Tynes, pastor.

11 a.m., sermon by the pastor, subject: "The Greatness of God's Glory."

3 p.m., sermon by the Rev. D. C. Clark, pastor of Mt. Pleasant Baptist Church.

8 p.m., communion and sermon by the pastor, subject: "Holy Bread."

* * *

NEW HOPE, 582 W. Biddle Street, the Rev. W. M. Stokes, pastor.

11:30 a.m., sermon by the pastor.

6 p.m., BYPU.

8 p.m., preaching.

* * *

NEW MT. OLIVE, 705 Gilmor Street, the Rev. J. T. Johnson, pastor.

11:30 a.m., preaching by the pastor.

3:30 p.m., communion.

8 p.m., preaching.

* * *

PENTECOST, 914 Madison Avenue, the Rev. Arthur F. Lemon, pastor.

11 a.m., preaching by the pastor, subject: "Peace."

6 p.m., BYPU, Hubert Gaston, discussion leader.

8 p.m., preaching.

* * *

PERKINS SQUARE, George Street at Ogston, the Rev. Ward D. Yerby, pastor.

11 a.m., sermon by the Rev. Earl Holmes.

3:30 p.m., mass meeting, with sermon by the Rev. Mr. Holmes.

8 p.m., sermon by the Rev. Mr. Holmes.

* * *

PROVIDENCE, Edmondson and Fremont Avenues, the Rev. E. W. White, pastor.

11 a.m., memorial exercises of deceased of 1939. Sermon by the pastor, subject: "Homegoing."

8 p.m., preaching.

* * *

UNION, Druid Hill Avenue near Lanvale Street, the Rev. Baxter L. Matthews, pastor.

11 a.m., preaching by the pastor.

6:30 p.m., BYPU, with special music.

8 p.m., preaching by Dr. M. A. Tailey of Nashville, Tenn.

* * *

UNITED, 1210 E. Lexington Street, the Rev. T. S. Hendershott, pastor.

11 a.m., sermon by the pastor.

3 p.m., sermon by the Rev. Charles H. Hodges, pastor, Gospel Tabernacle Church; and communion.

8 p.m., sermon by Mrs. E. J. Tyree of Chicago.

* * *

WATCH YOU STEP, Gilmor and Franklin Streets, the Rev. G. E. Vanderford, pastor.

11:30 a.m., sermon by the pastor.

3:30 p.m., communion and sermon by the Rev. Mr. Robinson of True Christian Church.

8 p.m., program by the Lyons Jubilee Quartet.

CHRIST INSTITUTION

CHRIST INSTITUTION, 704 Ensor Street, the Rev. Sidney Raines, pastor.

11:30 a.m., sermon by the Rev. Mrs. Elizabeth Fletcher, subject: "Give Account of thy Stewardship."

3:30 p.m., sermon by the Rev. Mr. Darlington of Friendship Baptist Church.

8 p.m., guest speaker, divine tests and healing.

* * *

CHRISTIAN

EVANGELICAL, 400 Wilson Street, the Rev. S. H. Jones, pastor.

11 a.m., sermon by the Rev. Mrs. Nellie Craig of Sharon Hill, Pa.

6:30 p.m., BYPU.

8:30 p.m., evangelistic service.

* * *

MT. OLIVET, Division near Laurens Street, the Rev. C. L. Whitfield, pastor.

11 a.m., sermon by the pastor.

8 p.m., sermon by the pastor.

HOLY TEMPLE

FREELAND MEMORIAL, 1411 N. Mount Street, the Rev. J. M. Branch, pastor.

11 a.m., sermon by the Rev. Mrs. Maggie Norfleet.

3 p.m., platform service by the Rev. Thomas Walker.

8 p.m., sermon by the Rev. Mrs. Julia Jackson.

* * *

NELSON MEMORIAL, Preston and McCulloh Streets, the Rev. Elizabeth Green, pastor.

1:30 p.m., sabbath school.

8 p.m., preaching and spiritual advice.

LUTHERAN

ST. MATTHEW'S, Druid Hill Avenue and Gilbert Street, the Rev. Joseph Schlichting, pastor.

11:15 a.m., morning worship, topic: "The Parable of the Fodrfold Soil."

1:30 p.m., Lutheran Hour, Station WBAL.

8 p.m., vesper service.

* * *

ST PHILIP, 512 N. Eden Street, the Rev. A. M. Fiedler, pastor.

11 a.m., church school.

11 a.m., sermon by the pastor.

8 p.m., sermon by the pastor.

SPIRITUAL

ST. ANN TEMPLE, 525 W. Cross Street, the Rev. Lillian Cannon, pastor.

11:30 a.m., song and prayer service, sermon by the Rev. Mrs. Lottie Griffin.

3 p.m., preaching by the Rev. Mrs. Ethel Boone.

8 p.m., candlelight service, preaching by the Rev. Obie Thompson.

Baptist Union Mass Meeting to Be on Sunday

The Baptist Training Union Institute will hold a mass meeting at 3 p.m., Sunday, at Sharon Baptist Church, Pressman and Stricker Streets.

Speakers for the occasion will be: E. W. D. Isaac of Nashville, Tenn., corresponding secretary of the National Baptist Young People's Union; James E. Gayle of New Orleans, corresponding secretary of the National Laymen Movement, and Mrs. Edna B. Bronson of Detroit, industrial missionary of the National Baptist Convention. Music will be furnished by joint choirs.

Sponsored by Training Union

The institute is being held here under the auspices of the Baptist Sunday School Training Union Convention of Maryland, of which Miles W. Conner is president and the Rev. J. R. Butler is director.

The first session of the institute began on Wednesday and ends Friday (today), at Sharon Baptist Church. The second session will be held Monday, Tuesday, and Wednesday at St. Paul Baptist Church, Twenty-third Street near Greenmount Avenue.

Award Certificates, Wednesday

According to the announcement, there is an entrance fee of twenty-five cents, and all necessary books are available at the churches. Examinations will be held Tuesday, and the reading and awarding of certificates will take place at the Wednesday evening session.

The board meeting of the National Sunday School and BYPU Congress will be held at St. Paul Baptist Church, Wednesday, at 10 a.m.

SUNDAY SCHOOL ADVISORY COUNCIL HOLDS MEETING

The AME Sunday School Advisory Council of the Hagerstown District met at the home of Howard D. Brent, 806 N. Gwynn Street, Friday evening, at the call of District Superintendent Mack.

HERE SUNDAY

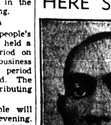

THE REV. BAXTER L. MATTHEWS,

newly-elected pastor of Union Baptist Church, Druid Hill Avenue near Lanvale Street, who will speak at the morning services on Sunday. The Rev. Mr. Matthews formerly pastored Union Baptist Church in Stamford, Conn., and is a graduate of the Yale Divinity School.

Aberdeen Church Raises $403.10

A total of $403.10 was raised on Men's Day, Sunday, at Union Methodist Church, Aberdeen, at which time the Rev. A. J. Mitchell, district superintendent, delivered the sermon and presided at the Quarterly Conference.

At 3 p.m., the Rev. Thomas S. Tildon, pastor of Whatcoat Methodist Church, Baltimore, spoke on interest of Men's Day. Reports of the captains for Men's Day were as follows:

George Lisby, $134.44; William Holland, $81.90; George Collins, $66.85; J. W. Chaney, $40; Joseph Webster, $38; Charles Stewart, $35.

William Brown, $13.10; Howard Cassell, $15.70; Charles Strawbury, $17.15; Charles Holland, $1, and special offering $8.70.

The Rev. V. N. E. Hughes is pastor of the Aberdeen Church.

Mrs. M. Boston Elected Head of Lutheran Group

Mrs. Margaret Boston was elected president of the Ladies' Society of St. Matthew Lutheran Church last week when the organization met with Mrs. Lavenia Clark as hostess.

Other officers are: vice president, Mrs. Virginia Johnson; secretary, Miss Annie Tilghman; treasurer, Mrs. Marie Dowdy; sick committee, Mesdames Virginia Dowdy and Leonia Schlichting; altar committee, Mesdames Nettie Lewis and Bertha McCray.

Basing his discourse on the scripture lesson according to the church year, the Rev. J. Schlichting, pastor of the St. Matthew Lutheran Church, spoke on "The Grace of God Manifested in the Parable of the Laborers in the Vineyard," Sunday morning.

Youth Group Meets

The Junior young people's group met last week and held a study and discussion period on educational topics and business matters. A recreation period and refreshments followed. The society will assist in distributing Lenten literature.

The senior young people will hold a meeting Sunday evening. The occasion will be a birthday party social. Misses Doretha McCray and Elizabeth Carter will have charge of arrangements and Miss Mary Britt the recreation hour.

Night Baptists to Hear the Rev. Mr. Ball

The Rev. D. W. Ball, pastor of the First Calvary Baptist Church, will speak at the weekly meeting of the Baptist Ministers' Night Conference, 8 p.m., Monday, at the Star Baptist Church, Mount and Presstman Streets.

The Rev. Mr. Ball, who is first vice-president of the conference, will have his church choir in attendance to furnish music for the occasion.

Rev. Mr. Taylor Is Heard

Following the conference meeting held last Monday evening, the Rev. A. W. Taylor, pastor of Mt. Calvary Baptist Church, was guest speaker. The Rev. Mr. Taylor is chairman of the membership committee of the conference and treasurer of Baptist Minister's Conference.

Visitors at the conference were: Miss Elizabeth Taylor, the Rev. J. S. Grant, the Rev. Herbert S. Moore, and the Rev. P. B. Samuels. The Rev. M. I. Tynes, pastor of Star Baptist Church, is president of the night conference.

Mrs. Laura Wilson to Be Buried, Saturday

Funeral services for Mrs. Laura A. Wilson, wife of L. Jerome Wilson and mother of Mrs. Alice T. Chambers, local school teacher, will be held on Saturday at 1 p.m., at Bethel AME Church.

Mrs. Wilson died at her home, 1917 Druid Hill Avenue, on Wednesday. Burial will be in Arbutus Memorial Park. Besides Mr. Wilson and Mrs. Chambers, she is survived by another daughter, Mrs. Mary L. Simmons, and two sons, Jerome, Jr., and James F. Wilson.

Southern Temple Plans Activities

The Great Southern Temple of Elks met on Wednesday, in its home at 1428 Madison Avenue, with Daughter Ruler Brown presiding.

Mrs. V. Winn, chairman of the Temple's Flower Circle, announced plans for a waffle dinner to be held on February 4, at 933 Madison Avenue. The department of civil liberties plans to have a peanut race and supper at 1223 Lanvale Street, tonight (Friday).

On Saturday, January 27, a bingo party and supper will be given by the Fruit and Flower Club, at 1103 W. Franklin Street. Mrs. Rena Turner is chairman.

Haitian Minister Is Honored at Banquet

PHILADELPHIA — His excellency Elie Lescot, minister from Haiti, was among the twelve pan-American diplomats honored during the thirty-fifth annual dinner of the Poor Richard Club, commemorating the birth of Benjamin Franklin, at the Bellevue-Stratford Hotel, Wednesday.

Orchard Street Methodist Church

Orchard St. near Druid Hill Ave
11:00 A.M.—Sermon by the pastor.
1:30 P.M.—Church School
6:00 P.M.—Epworth League.
8:00 P.M.—Service by the Mc. Culloh Club.
JOHN J. BARNES, Pastor.

Men's Day Nets Church $578

A total of $578.21 was raised from special men's day services held recently at East Hoffman Street Methodist Church of which the Rev. C. E. Johnson is pastor.

Of the $578.21 raised, $17.74 was from public collections, $27.17 from men's activities and the remainder from captains as follows:

Ernest Atkins, $6; Charles Robinson, $10; Hudson White, $28.07; James Davis, $11; James C. Robinson, $30; Henry Gibson, $6.25; Edwin Knox, $15.60; William E. Lewis, $10.30; James Spriggs, $11; Levi Stewart, $28.42.

George Waddell, $38.50; Robert Ward, $5; Benjamin Keene, $30.55; John Young, $17.25; James Keene, $7.35; Alexander Ross, $32.85; Samuel Webb, $6; William Williams, $18.04; James Turpin, $21.45; Moses Stafford, $27.01; Levin Dorsey, $11.40; William Price $35.35; J. J. Davis, $35; the Rev. C. E. Johnson, $38.

Robert Armstrong, $13; Frank Johnson, $12.11; Joel Boulding, $11.60; Fred Knotts, $18.50; Ovia Adams, $15.

Sister Dead in D.C.; Seek to Notify Couple

Miss Ruth Owens of Washington, D.C., asked the AFRO on Monday to help her locate Nathaniel or Florence Gray, who are believed to be living on Franklin Street, Baltimore, as her sister, Mrs. Ethel Allen, has been killed.

AMEZ BISHOPS SCORE REP. MITCHELL FOR SPEECHES

MONTGOMERY, Ala. — The board of bishops of the AMEZ Church, meeting here recently, scored Congressman Mitchell for late speeches in Congress and over a national radio hook-up, which they termed "not to the best interests of the race."

Psalmist BYPU Installs Officers

The Psalmist Baptist Church BYPU on Sunday installed the following newly-elected officers:

Mrs. Goldie Minter, president; Mrs. Mary E. Gray, vice president; Miss Elizabeth Jones, secretary; Mrs. Mildred Deane, assistant secretary; Mrs. Ida Troup, treasurer;

The Rev. John Graham, chaplain; Mrs. Dorothy Spicer, chorister; Miss Ruth Jones, assistant chorister and Mrs. Margaret Saunders, organist.

Others Installed

The following ushers, librarians, and group captains were also installed:

Ushers: Miss Beatrice Toyer, Miss Elizabeth Brown; librarians: Miss Irene Toyer, Miss Mary Fitzgerald and Joseph Creek, Bible Institute; group captains; Mrs. Pearl Carter, Mrs. Josephine Harding, Mrs. Mary Gray, Clarence Figueron, Mrs. Ida Troup, Miss Elizabeth Minter, Mrs. Georgiana Green, Miss Ruth Minter, Mrs. Louise Hill and the Rev. Junius Gray, pastor of the church.

TO SPEAK

DR. ALAIN LOCKE,

professor of philosophy at Howard University, who will be the Morgan State College vesper service speaker on Sunday at 4 p.m., in the college chapel. Dr. Mary Bruce Lockett, president of the Phi Beta Sigma Fraternity. The college choirs will sing special music. On Sunday, February 4, Miss Dorothy Houston, dean of women of the college, will be the speaker.

Churches

METHODIST

EAST HOFFMAN STREET, the Rev. C. E. Johnson, pastor.

11 a.m., sermon by the pastor.

3:30 p.m., song feast.

6:30 p.m., Epworth League.

* * *

GILLIS, Stockton near Baltimore Street, the Rev. T. Clifton Jackson, pastor.

11 a.m., sermon by the pastor, subject: "Heaven." Music by the choir and the Holy City Chorus.

1:30 p.m., Sunday school.

8:30 p.m., forum, address by Josiah Henry.

* * *

JOHN WESLEY, Sharp and Montgomery Streets, the Rev. William H. Dean, pastor.

11 a.m., sermon by the pastor, subject: "Heaven," followed by altar services.

6 p.m., religious drama in three acts; music by the gospel choir and chorus.

8 p.m., anniversary of Supero Club and sermon by the pastor, subject: "Overcome."

* * *

MT. ZION, Gilmor Street and Riggs Avenue, the Rev. K. L. Jackson, pastor.

11 a.m., sermon by the pastor.

3 p.m., singing and praying band.

6:30 p.m., Epworth League, Miss Georgia Lawrence, speaker.

* * *

WHATCOAT, Pine and Franklin Streets, the Rev. Thomas S. Wilson, pastor.

11 a.m., sermon by the pastor, subject: "The Resurrected Boy Who Sneezed Seven Times."

1 p.m., church school.

8 p.m., sermon by the Rev. Isaiah Scott, subject: "Two Ways."

ORTHODOX CATHOLIC

ST. CYPRIAN CHAPEL, Myrtle Avenue near Dolphin Street, the Very Rev. Canon C. J. A. Butler, rector.

10 a.m., church school.

11 a.m., mass and sermon.

8 p.m., vespers and sermon.

* * *

PRESBYTERIAN

GRACE, Dolphin and Etting Streets, the Rev. T. T. Colbert, pastor.

11 a.m., sermon by the pastor.

6:30 p.m., league.

8 p.m., preaching.

AME Council to Meet in Atlanta February 15

ATLANTA — (ANP) — Representatives from every part of this country, as well as Africa and island possessions of the United States, are expected to attend the mid-winter AME council of bishops and connectional ministerial conference at Bethel AME Church here February 15-17.

Bishop J. S. Flipper, senior bishop, will preside. Speakers will included Bishop H. T. Tonkins, presiding bishop of Florida, Bishop and Mrs. R. R. Wright, who will report on African work; Bishop W. A. Fountain, junior episcopate; Dr. B. T. Babcock, pastor of Bethel, and Dr. R. E. Roman, presiding elder here

THE REV. AGRIPPA TURNER,

pastor of Mt. Hope Baptist Church and president of the Baptist Ministers' Union Conference, who suffered a hemorrhage on Sunday evening and was rushed to University Hospital where he was given first-aid. He is now reported improving at the U.S. Marine Hospital

FEEN-A-MINT NEW 10¢ SIZE

Just what you've been waiting for—a package of world-famous Feen-a-mint, the delicious chewing gum laxative, for ONLY 10c. Get a package today. See how good-tasting and dependable Feen-a-mint is!

RELIEVE MUSCULAR PAINS!

You'll feel better when the warming, soothing, supporting action of a Johnson's Red Cross Plaster relieves your muscular soreness, aches and pains. Clean, comfortable, easy to use. Economical.

Ask for Johnson & Johnson, the world's largest makers of surgical dressings

Johnson's RED CROSS PLASTER

Look for the Red Cross on the plaster you buy

SOLD AT DRUG STORES

SOCIAL SECURITY PHOTO IDENTIFICATION Social Security NUMBERS are BIG HIT

FREE CASE with everyone. Here is a positive identification for you to carry in our Social Security Numbers! Your picture and social security number engraved on a stunning simulated gold plate, complete in leather case. Only 25c. Guaranteed satisfactory case. 50c extra everywhere—Limited Time Offer to you—25c. Send any size picture (returnable), social security number, and 25c.

AGENTS WANTED!

IDENTIFICATION PLATE AND MACHINE CO.

1980 Broadway, Dept. AA, New York City

DARLING . . . YOUR HAIR IS BEAUTIFUL! (I WONDER WHAT SHE DID TO IT?)

Would You Believe It! Only Yesterday Her Hair Was Gray

"A GRAND BAND, small dancers, the air alive with romance—but here I sit, alone . . . unnoticed. Are I the popular one," said Georgia to herself . . .

"JEAN, IT'S NO USE . . . Is this crowd my gray hair looks out of place?" "But Georgia," said Jean, "Godefroy's Larieuse can fix that"...

SO GEORGIA TRIED LARIEUSE . . . mixed and used it according to directions in the package. It was easy to do. And results amazed her . . .

SHE SAW IN HER MIRROR a more youthful-appearing edition of herself . . . hair that was evenly colored with that rippling lustre so much admired.

OTHERS NOTICED the difference, too. They raved about her hair . . . told her it was beautiful, told her she looked years younger! . . .

Larieuse Gives Results Almost Instantly-Brings Sheen and Color to Dreary, Lifeless Looking or Gray-Streaked Hair . . .

Get Larieuse from your druggist or beauty shop—see how much lovelier you can be. If not satisfied, your dealer will promptly refund your money. If your dealer does not have Larieuse, send $1.25 (*plus postage*) direct to GODEFROY MFG. CO., 5510 OLIVE ST., ST. LOUIS, MO.

A NEW MAN

Rev. William Jackson of White Sulphur Springs, W. Va., writes: "After using Dr. Pierce's Golden Medical Discovery, I am a new man and my friends said I looked much stronger."

Dr. Pierce's Golden Medical Discovery is a tonic which stimulates the appetite and promotes the flow of gastric juices so that the food you eat is fully digested and nourishes the entire body. Build yourself up with the aid of this famous doctor's prescription. Ask your druggist today for Dr. Pierce's Golden Medical Discovery.

GODEFROY'S Larieuse HAIR Coloring

LOVE MAGIC

In a Clearer, Smoother Looking Complexion

Enjoy the LOVE MAGIC of a clearer, LIGHTER looking complexion. Get Palmer's SKIN SUCCESS OINTMENT, used by men and women for 100 years to have a more lovely, lighter appearing complexion, to ease the irritation of many ugly superficial blemishes and pimples externally caused and to allay itching of eczema and Ringworm. SKIN SUCCESS OINTMENT costs only 25c. (Economy size, 75c, contains four times as much.)

Help complete complexion Beauty with Skin Success Soap—effectively medicated—delightful to use. 25c.

1840-1940 100 YEARS OF SUCCESS

MONEY BACK IF NOT SATISFIED

Original Genuine Palmer's SKIN SUCCESS OINTMENT

IN SCHOOLS AND COLLEGES

Hunt Discusses Job Requisites

Vocational P.-T.A. Told Youth Needs More Than Skill

The Parent-Teacher Association of the Vocational School met in the school auditorium, Thursday, at which time Harry J. Hunt, placement counselor for the department of education, spoke.

In commenting on the employment situation among boys and girls, Mr. Hunt stated that honesty, the proper attitude, and a pleasing personality are the qualities that employers seek.

Skill Important

He further stated that although a certain amount of skill is necessary, employers seldom mention that factor when sending a report back to the placement office in reference to a youth who has been employed.

"An employed," said Mr. Hunt, "admires an employee who can smile in the face of adverse conditions while on a job."

Motion Picture Shown

A motion picture entitled "Life Is What We Make It" was shown. The equipment, which was recently purchased by the association, consists of a machine, a sound projector, a record player and a microphone.

Remarks were made by Joseph C. Briscoe, principal, William F. Young, president of the association, presided.

Morgan to Register 30 on February 1

February 1 will be registration day at Morgan State College, and according to Edward N. Wilson, registrar, at least thirty freshmen are expected to register in the mid-year class.

Mr. Wilson also stated that seventeen students were refused admittance because of the limited dormitory accommodations. Seven of the thirty students expected will be housed with private families in Wilson Park because of the shortage of space.

On Sunday, February 4, at the college vesper hour, 4 p.m., Miss Dorothy Houston, dean of women, will deliver the matriculation address to freshmen.

2nd Md. County May Equalize Teachers' Pay

Prospects for equalization of teachers' salaries throughout Maryland without further court litigation were increased, last week, with the release of correspondence between Thurgood Marshall, NAACP attorney, and Nicholas Orem, superintendent of schools for Prince Georges County.

Mr. Marshall represented the association in the case of Walter Mills, in which the Anne Arundel County School Board was recently enjoined from further discrimination in fixing salary scales for colored and white teachers of that county.

Anne Arundel Case Cited

In letter to Superintendent Orem, under date of January 13, follows:

"Please find enclosed a copy of the decision rendered by United States District Judge W. Calvin Chesnut in the case to equalize teachers' salaries in Anne Arundel County in Maryland.

"In view of this decision, and in view of the case now pending in the Circuit Court of Prince Georges County, we will be happy to appear before the board at its next regular meeting if it is agreeable."

Orem replied, on January 15, as follows:

"I want to acknowledge receipt of your letter of January 13, relative to the case of Evelyn Elsie Cook and to say that I shall be glad to present it to the board of education at its next meeting and refer it to the board's attorney for reply.

"I should say that plans have already been made for a joint conference with the county commissioners for providing funds in the matter."

New $750,000 High School Dedicated

KANSAS CITY, Kans. (ANP.) — Occupying a square block site, the new $750,000 Sumner High School, replacing the old Sumner School, established in 1905, was dedicated last week.

It accommodates 1000 students, including the Kansas City Junior College.

John A. Hodge has been principal for the last twenty-three years.

AT ATLANTA U

M. DANTES BELLEGARDE,

former Haitian Minister to France and one-time Minister to the United States, who is working to President Rufus E. Clement of Atlanta University, will join the faculty of the university as visiting professor of French for the second semester of the present academic year.

TEACHER CASE TO HIGH COURT

PHILADELPHIA — (ANP) — Mrs. Nona R. Bragg, Swathmore teacher, who was dropped from the system there because a colored class was discontinued, last week asked the State supreme court to restore her job.

JUST LIKE THE FINNS ON THE BATTLE FRONT

School children who had half session, Wednesday, due to the six-inch snow which covered Baltimore, lost no time making snow "wells" on the line of battle. Here are three girls and two boys besieging one hold-out who not only has his snow "well" but uses his mother's dish pan to help shield his head.

T.B. Essay Contest Plans Completed

Competition for $50 in Prizes Is Open to Normal School and College Students

Plans for the fourth annual tuberculosis essay contest for Maryland colleges and normal schools have been completed, it was announced this week by the Maryland Tuberculosis Association which, in co-operation with the AFRO-AMERICAN, is sponsoring the contest in the State.

To Award $50 in Prizes

Three prizes totaling $50 will be awarded to the lucky contestants as follows: first prize, $25, by the AFRO-AMERICAN; second prize, $15, and third prize of $10 by the Maryland Tuberculosis Association. In addition, medals designed in competition by the students, will be given to the first and second place winners.

A choice of two subjects for the contest is offered as follows: "The Role of the Colored College in the Control of Tuberculosis" and "Social Customs and Beliefs which Complicate the Control of Tuberculosis Among Colored People."

Contest Rules Outlined

The purpose of the contest is to interest students in the problem of tuberculosis among colored people and to help them acquire information which will help them combat the disease generally.

The rules of the contest, which closes April 30, are as follows:

1. Any college or normal school student may enter.
2. Manuscripts must not contain more than three thousand words. A typewritten paper is desirable, but a paper written in longhand is acceptable if written in ink.
3. Manuscripts must be submitted to the Maryland Tuberculosis Association before May 1, as any papers received after that date will not be included in the contest.
4. The three winning papers in the State contest will be forwarded to the National Tuberculosis Association for entrance in the national competition. The national prizes will be: first, $50 and a silver medal; second, $25 and a bronze medal, and honorable mention prizes will be five $5 prizes. A possible special prize will be $10 and, in addition to these national prizes, the instructors of the winners will receive a framed certificate, and a set of books on tuberculosis will be presented to their school libraries.
5. Judges will be selected by the sponsors and their decisions will be final.
6. A paper once submitted will become the property of the sponsors and will not be returned. Each paper should bear the name of the contestant and his school.
7. The sponsors will not enter into any correspondence with persons entering the contest and each contestant must be willing to attest that the manuscript submitted by him is his work.
8. Students are urged by the sponsors to interview school and private physicians, nurses, public health authorities, teachers, and lay leaders in order to compile interesting and pertinent facts about the subject.

School 117 Held P-TA Meeting on Thursday

The Parent-Teacher Association of Wendell Phillips School No. 117, met on Thursday evening, at which time Mrs. Ella Wesley, attendance officer, spoke on regular attendance and its relation to school activities.

The principal, J. Wendell Grinage discussed "The Desire to Give Everybody Equal Educational Facilities"

Plans were made for a social to be held, Thursday evening, February 15, and for a bazaar to be held in May.

Mrs. Gertrude Burt is president of the association. Miss Esther M. Johnson is secretary.

$50,000 Fire at Home of Poro College Head

CHICAGO — The home of Mrs. Annie Malone, head of the Poro College, was destroyed, Sunday morning, when a swept by a $50,000 fire which firemen battled for four hours at 4411 South Parkway. Mrs. Malone and two household members were forced to flee into sub-zero weather.

71 Promoted at School No. 125

Dr. Francis M. Wood to Speak at Final Exercises, Wednesday

The 6A class of Henry Winter Davis School No. 125 will hold its closing exercises, Wednesday, at 9:30 a.m., in the auditorium of Sharp Street Methodist Church, Etting and Dolphin Streets, with Dr. Francis M. Wood, director of schools, as the speaker.

According to Mrs. Lee F. Fletcher, principal, seventy-one members of the classes have been promoted to junior high schools, while five have been promoted to occupational classes at Coleridge Taylor School No. 122. They are:

To Washington Junior High

Thelma Brown, Fannie Burrell, Virginia Carter, Ella Mae Gray, Geraldine Henry, Willie J. Howard, Dolores Jones, Lois Lewis, Gladys Lewis, Hilda Queen, Dorothy Smith, Elizabeth Spicer.

Ida Westbrook, Helen White, Jeanette Winston, Rachel Dudley, Mary Briscoe, Samtha Jones, Hattie Manokey, Philip Scroggins, William Phillips, William Boyt, Roland Watkins, John Handy;

Joseph Bowie, Joseph Briscoe, Donald Coleman, Walter David, Emanuel Jefferson, Paul Johnson, Robert Johnson, William Milliner, James Minor, Frank Pickens, James Richardson, John Robinson;

David Smith, Robert Waters, Warren White, Lillian Pierce, Frances Gatewood, Margaret Jones, Amanda White, Conroy Chase, Frank Sinclair, James Taylor, Robert Pennington, James Riley;

Charles Wise, William Wise, Floyd Wright, Willie M. Boatwright, Hilda Moore, Iris Taylor, Almeter Franklin, Mary Woodson, Charles Hackett, James Jackson, Nathaniel Carter, Milton Young;

Julia Turner, Margaret Robinson, Barbara Filch, Mary Jiggetts, Beatrice Ray, Ruth Williams, John Grasty, Herbert McAlister, Robert Thomas, Raymond Frazier, John O. Johnson;

To Occupational Classes

Willie Greene, Marcella Brown, Charles Davis, Lucille Savage, and John T. Johnson.

Girl Scout News

By CORINNA E. SULLIVAN

The Girl Scouts of Troop No. 505, Enon Baptist Church, met Friday, at which time plans were made for Girl Scout Week, March 10 to 16.

The girls worked on demonstrations to be given by the scout troop. Several members of the senior patrol are planning to demonstrate the "first aid" and "homemaking."

Others are to send messages by the Morse or semaphore codes.

Begin Second Class Work

Newly invested Girl Scouts were introduced to their "second class" work by the scout leader, Mrs. Anna Harris.

With the second lieutenant, Gertrude Dodson, the senior scouts also made preparations to continue their "first class" work.

NIGHT COUGHS DUE TO COLDS

Need More Than "Salve" To Quickly Relieve DISTRESS!

Before you go to bed rub your throat, chest and back with warming, soothing Musterole. You get such QUICK relief because Musterole is MORE than "just a salve." It's a marvelous stimulating ointment. Regular Children's (mild) and Extra Strong, 40¢. Hospital Size, $3.00.

MUSTEROLE

What's Wrong

HAMPTON INSTITUTE?

9 Colored, 16 White Families Work at Hampton

Twenty-five