Postal Auxiliary Re-elects Mrs. Marie Gray

Postal Auxiliary Hostesses

Shown above are members of the Baltimore branch of the Women's Auxiliary to the National Alliance of Postal Employees. Left to right, bottom row: Mesdames Edythe Myers, Victoria Hall, Geneva Chew, president, Eddy Strickland, Emma Tucker, Lola Bond;

Second row: Mesdames Corrine Seaton, Mamie Farmer, Edna Strawn, Helen Young, Elsie Owens, Cora Holly, Ida Hart, Flossie Cromwell;

Third row: Mesdames Bessie Hart, Eliza Young, Margaret Robinson, Florence Morman, Elizabeth Morsell and Mary Short. Members not shown are Mesdames Sadie Cole, Bertha Henry, Hettie Powell, Cora Pinkett and Leo Matthews. (Photo by Brown)

Votes Are Unanimous

Mrs. Marie M. Gray of Washington, was unanimously re-elected national president of the women's auxiliary to the National Alliance of Postal Employees, during the Thursday afternoon business session at Sharp Street Methodist Church.

Although the election period took on a stormy angle concerning unanimous approval of the slate for the other three national officers as suggested by the nominating committee, the slate was finally adopted, whereby one other officer was re-elected and two changes made.

The other officers are:

Mrs. Willie C. Brandon of Houston, Tex., vice-president, who succeeded Mrs. Bernice E. White of Houston; Mrs. Maude L. Riggs of Chicago, who was re-elected recording-corresponding secretary, and Mrs. Henrietta Porter of Pittsburgh, financial secretary-treasurer, who succeeded Mrs. Helen E. Gantt of Detroit, who had served two term.

The national women's auxiliary was founded in 1921. As part of its program, it gives to each auxiliary which pays all assessments a cash prize for a high school student excelling in English, a scholarship to students among the children of the Alliance members, and annual contributions to the alliance, the NAACP and the Frederick Douglass Memorial.

Women Entertained at Banquet

The speakers' table at the banquet which was given for the Postal Auxiliary members at Douglas Memorial Community Church on Tuesday shows, left to right: Mrs. Geneva Chew, president of the Baltimore branch; Mrs. Helen Gantt of Detroit; Mrs. Bernice White of Houston, Tex.; Mrs. Marie Gray of Washington, national president; Mrs. Violet Hill Whyte, guest speaker; Mrs. Maude Riggs of Chicago, and Miss Evelyn Wescott, guest soloist. (Brown Photo.)

Zeta Sorors

MRS. LILLIAN G. BLACK, left, is shown with Miss Corbeda White, whom she recently sponsored. Both are Baltimore school teachers. Mrs. Black is the president of the Chapter, Zeta Phi Beta Sorority, which recently sponsored a basileus of Gamma Chapter.

Miss Agnes Hazell Visited in Philly

Miss A. Hazell

Miss Agnes Hazel of 517 N. Carey Street, has just returned from Philadelphia where she was the house guest of Misses Anne Griggsby and Louise Tukes, who live at 342 Harverford Avenue of that enue.

STOP BALTIMORE'S QUICK-TRIGGER COPS NOW!

Men's SUITS
LAUNDERED or DRY CLEANED
Linen ... 75c

Quick Easy PROFITS
Write for FREE Sample Case Offer. Quality merchandise. Fleverton.
Collins Laboratory, Dept. BA, Memphis, Tenn.

DR. J. A. WHITE
SURGEON DENTIST
WHITE BUILDING
1628 Pennsylvania Ave.
Vernon 6356

SPECIAL OFFER
3-THREAD SILK STOCKINGS for 25¢
and wrapper from SAYMAN'S VEGETABLE WONDER SOAP

Palm Beach ----- 75c
Seersucker ----- 55c

WOMEN'S PLAIN DRESSES
LAUNDERED . 30c up
DRY CLEANED . 55c
DRUID
LAUNDERERS & DRY CLEANERS
1634 Druid Hill Avenue
Call MADISON 1664

WILL YOU ACCEPT NATURE'S INVITATION TO HEALTH and HAPPINESS?

DR. J. LESLIE JONES, Baltimore CHIROPRACTOR, 10 S.

"Disease and suffering have no place in Nature's plan. Nature wants you to be WELL! Nature wants you to enjoy the blessings of Health and Happiness. If other methods have failed to give you the relief you seek—if you aren't getting the full measure of satisfaction out of life—if you are weary, and discouraged — then won't you travel with us down Nature's Road to Health? Give Nature a chance to help you. Try our Chiropractic Health Service.

What Chiropractic Is —and What it Does—

Chiropractic is the art of restoring abundant health through scientific spinal adjustments. You may insist that "there's nothing wrong with my spine"—it's your stomach, kidney or sinus that demands attention. Yes, but have you considered WHY these organs or parts of the body fail to function as they should?

All schools of healing, including medical practitioners, agree that nerve force is generated in the brain, the power-house of the body, and distributed through the network of nerves. This nervous mechanism, centers in the spinal column, is one of the movable segments of the spinal column because pressure on a nerve, may be impeding the free flow of nerve force to some part of the body. If this condition is not corrected, that organ or part of the body suffers; may eventually become diseased.

The trained Chiropractor, through expert adjustments, corrects these displacements, brings about a condition of normal nerve force in the body. And Nature, given a fair chance, does what nothing else can hope to accomplish. Soon you are WELL again —thanks to Nature, and Chiropractic.

Come in NOW for a Consultation!

Won't you take the first step now, to help Nature help you? Come in and talk over your condition with us. Learn for yourself just what our Chiropractic Health Service can do in your own particular case. You owe the obligation to yourself to get the facts about our Chiropractic Health Service.

Yes, You Can Get Well Again!

You have no right to say, "Nothing can be done"—no right until you have tried Chiropractic. See Nature herself holds out a helping hand, beckoning you along the Highway to Health. For Chiropractic is, indeed, Nature's own way. The modern Chiropractor is Nature's helper. He gives no deluding drugs. Instead, he gets at and removes the cause. The condition disappears and you are WELL again. For appointment, phone Mulberry 6292.

Mrs. Bertha Stewart Attending Confab

Mrs. B. Stewart

Mrs. Bertha Stewart of 614 S. Fremont Avenue, Baltimore, beautician and president of the Mme C. J. Walker Union No. 9, is attending the Mme. C. J. Walker Convention now holding sessions in Indianapolis, Ind.

Personals

KING — Miss Della King, daughter of Mr. and Mrs. Andrew King, is spending a two-week vacation with Miss Elizabeth America in Boston.

THOMPSON — Mr. and Mrs. Wilbert Thompson of 2538 Druid Hill Avenue, and Miss Mattie Green spent a week in Lancaster, Va., as guests of Mrs. Clara Gillie.

WHITE. E. White of 719 Carrollton Avenue, is visiting relatives at his home in Matthews County, Va.

ROMINGS — Mrs. Edith Romings and five foster children are vacationing at Sparrow's Beach, Md. for a few weeks.

HALL — Mrs. Josephine L. Hall of 2017 Druid Hill Avenue, has returned from her summer home in Virginia where she spent her vacation.

MOSBY — Mr. and Mrs. William Mosby and daughter, Delores of 215 N. Montford Avenue, have returned after a week end in Atlantic City.

LYONS — Miss Esther L. Lyons has returned from her vacation in Atlantic City where she was the guest of Mr. and Mrs. John Collins. She attended the Marian Anderson concert, Saturday night.

WISE — Miss Evelyn Wise of 614 S. Fremont Avenue, has been the guest of relatives in Nassawadox, Va., and New York City.

PARKER — Thomas Parker of the 1400 block of Druid Hill Avenue, is vacationing in Atlantic City with Harry Smith. They will remain for the Elks' Convention.

KING — Mr. and Mrs. Young King have as their guests, their nephew and niece, Mr. and Mrs. J. C. Moon of Chattanooga, Tenn.

DILES — Mrs. Lillian Diles of 2451 Druid Hill Avenue, spent a week in Northumberland, Va., as guest of Mrs. Eva White.

Visiting

MRS. GLADYS LINK, of 1425 W. Lanvale Street, beautician, who with her husband, Reedie Link, is vacationing in North Carolina with his mother. (Brown Photo.)

Mrs. Violet Hill Whyte Guest Banquet Speaker

Citing the postal service as the government set-up which offers the greatest opportunities to the race, Mrs. Violet Hill Whyte, poliicewoman, encouraged the wives to work in unified support of the National Alliance of Postal Employees as the women held their banquet at Douglas Memorial Church, Tuesday.

The banquet, sponsored by the local woman's auxiliary, with Mrs. Geneva Chew as president, was the first social affair on the women's program. Business sessions were held on Monday and Tuesday mornings at the Sharp Street Methodist Church, the convention headquarters.

Mrs. Whyte, gowned in white lace-inverted chiffon with a black bolero jacket, stressed the value of such an organization among women of intelligence, character, ability, with the willingness to work in co-operation with their husbands to make the opportunities even greater, not only for their families and friends, but for the entire race.

War Can Bring Unity

"It seems inevitable that we must face war," she said, "which will cause more strain, heartache, anxiety and sacrifice, but it will tend to bring closer racial unity because it will necessarily call for a dropping of social, economic and educational class distinctions. And it is the duty of you women who represent personal attainment and know the value of economic security, education and culture to keep the standard high and bring the masses up to this standard."

In line with this plea for united co-operation, Mrs. Marie M. Gray of Washington, national president of the woman's auxiliary, congratulated the host branch for its worthwhile achievements and the way in which the visitors were being entertained. Mrs. Gray was gowned in black embroidered lace.

Also at the speakers' table was Mrs. Crew in blue embroidered net with a bolero jacket; Mrs. Helen Gantt of Detroit, national secretary-treasurer, in peach chiffon; Mrs. Verneice White of Houston, Texas, national vice-president, in a blue print; and Mrs. Maude Riggs of Chicago, national corresponding secretary, in black net.

Musical entertainment was afforded by Miss Georgia Lawrence and Miss Evelyn Wescott, soloists, and Miss Mildred Williams, pianist. Miss Bernice Cromwell, who wore a white accordian-pleated Grecian gown, served as mistress of ceremonies.

Baltimore Hostesses

Officers of the host auxiliary are:

Mesdames Geneva Chew, president; Victoria Hall, vice-president; Eddye Strickland, recording secretary; Emma Tucker, financial secretary; Edythe Myers, treasurer; Leo Matthews, chaplain; and Lola Bond, reporter. Mrs. Flossie Crimwell was program chairman.

Present at the banquet were:

BRIDGEVILLE—Mesdames Emma L. Thomas, W. A. Arvin, Marguerite Jones, Carrie Young, Wydolyn Bradley, Susie McLin, Pittsburgh, Alberta J. Burton, Ella Butler, Helen L. Dorsett, Inez L. Eddy, Marion Dorsett, Ida Eddy, Mamie Dorsett, Cincinnati; Dorothy Mewborne, Ella P. Miller and Nettie H. Smith, Cleveland.

NEW YORK—Mesdames Kimlock, E. W. Wood, Harriett M. Slaughter, Gertrude Powers and Isabelle White of New York City; E. West and Florence Coleman, Brooklyn; W. E. Jackson, Emily Harper and Isabella E. Cooper, Jamaica.

CHICAGO — Mesdames Gertrude Wilson-Jones and Maude L. Riggs.

NEW JERSEY—Mesdames Margaret E. Jones, Hortense B. Tate and M. E. Clemons, Montclair; E. D. Conrad, Bayonne; Ethel L. Powell and Florence Snell, Newark.

TEXAS—Mrs. Cora F. Robinson, Miss Catherine Clotty, Miss Lenore Gullate, Beaumont; Miss Marguerite White, Mesdames Pearl Thompson, Nora S. Kinney, Willie Brandon, Florence Walker, Houston.

MISSOURI—Mesdames R. B. Bryson, A. Simms, A. Ethel A. Perkins, F. C. Means, George A. Tankins, St. Louis; Sarah Murphy, Kansas City.

LOS ANGELES—Mrs. Myrtle Robinson.

ATLANTA—Mrs. K. R. Adams.

WASHINGTON—Mrs. E. Lateria, E. E. DETROIT—Mesdames Marie Barnes, Gertrude Mapp, Mae L. Barber.

CHARLESTON, S.C.—Mrs. Lucille Pennerie.

CHATTANOOGA, Tenn.—Mrs. W. F. Jackson.

DELAWARE—Mrs. Helen H. Turner.

FLORIDA—Mrs. Vivian R. Waller and Miss Margaret Bryant, Jacksonville.

BALTIMORE—Mesdames Victoria Hall, George L. Matthews, Grace Bryant, Marie H. Burris, L. Baltimore, Eddie Mae Harry J. Short, Cora Holly, Sadie Cole, H. Jen Young, Bertha Henry, Corinne Seaton, Hettie B. Powell, Edna Strawn, Margaret E. Robinson, Edythe Myers, Florence Morman, E. Morsell, Ida Hart.

Mesdames Bessie Hart, Lola Bryd, Elsie Young, Emma Tucker, Eddie Strickland, Victoria Hall, Geneva Chew, Kansas; Lillian Monk, C. A. Alexander, Wesley Thomas, Susie Stanley, Mildred Armstead, Miss Arnettia Deshields.

Mrs. Adler Rea Marks Birthday

Mrs. A. G. Rea Acosta, Walter Day, Jr., and Aliza Rea.

Mrs. Adler G. Rea of 1027 Madison Avenue, was feted at a surprise birthday party on Friday in her husband, Dalamico Rea. Guests included Mesdames Virginia Smith and Evelyn Booker, Mr. and Mrs. Walter Day, Sr., Miss Felicia Acosta, Antico

MEN LIKE HUSH TOO!
Most men perspire more freely than women . . . and are often the worse Body Odor Offenders. Teach your husband the civilized HUSH Habit . . . place a jar on the bathroom shelf. He'll soon catch on and thank you. HUSH is a pure, snowy-white cream, harmless to skin or fabric. HUSH also comes in Liquid and Powder Form.
HUSH 25¢
Cream Deodorant
10¢ Size at 10¢ Counters

STOP HEALTH WORRIES!
Come In for FREE CONSULTATION
★ EXAMINATION ★ BLOOD TESTS
★ URINE, SPUTUM SMEARS AT CLINIC RATES
DR. ROTHBERG'S CLINICAL LABORATORY
327 N. EUTAW STREET VERNON 5776
Hours 10-12 a.m. - 2-8 p.m. — Evenings By Appointment

Develop Your Bust
Are you self-conscious of underarmed bosom? Lacking in full, undeveloped bust? GLAMO-FORM, new and different, has been perfected for developing and strengthening your bust, and a full month's supply costs only $1.
Make yourself more desirable the center of attraction. Don't miss out another day in rightly yours. To gain a full bust line, do as many women are doing, use GLAMO-FORM.
Also recommended for underarm and bust line development with only 10c. Mailed in plain wrapper. Send $1 for GLAMO-FORM or 10c dollar bill for trial size.
GLAMO-FORM PRODUCTS
BOX 47 CHICAGO, ILLINOIS

Schooldays A CRITICAL TIME FOR YOUTHFUL EYES
You make your child attend school. You expect him to learn really. But how can he, if he doesn't see clearly? Out of every five children one needs glasses.
Too bad? No. Glasses are a blessing for the child who can see well without them. If your child squints, has headaches, lags behind at school or is ill-tempered, have his eyes examined.
Faithfully and scientifically we'll do our share. But you must do yours. Bring us your child for proper care.
DR. DANIEL M. CHASSON
OPTOMETRIST
1840 PENNSYLVANIA AVE. MADISON 3630
EASY TERMS IF DESIRED

"DULL-SKIN LOOK" OFF YOUR FACE
. . . and you'll roll into popularity with men who admire a lighter, lovelier complexion
A man's eye is quick to see a lovely looking complexion. Even another woman's eye admires attractive looking skin. So it's really foolish to "hide behind" a dull complexion. ● Help Nature bring out one of your natural charms . . . more attractive "skin looks". And here's how you can do it. Merely use famous Black and White Bleaching Cream according to the simple directions.
It loosens, flakes off, the dull, darkened surface skin . . . almost seems to roll it off! ● The bleached, newer, fresher skin revealed is lighter, brighter, is more youthful looking. See how much softer and smoother it looks.
● Be sure to get the original and genuine Black and White Bleaching Cream. ● Trial size 10c. Larger, more economical sizes 25c, 50c.
5 SKIN IMPERFECTIONS to watch a few days . . . Helps . . .
1. Lightens
2. Brightens
3. Softens
4. Clears off dull skin
5. Lessens blackheads
BLACK AND WHITE Bleaching Cream

Coca-Cola Company Entertains Employees at Outing to Twin Pines

The scene above was taken as the Coca-Cola Bottling Company of Baltimore entertained its colored employees at its annual outing, held at Twin Pines, Md., on Sunday. Baseball and other games were played for which prizes were awarded. Luncheon, afternoon refreshments and a full course dinner were served. Transfer to and from the picnic grounds was by bus.

One of Baltimore's Outstanding Musical Organizations

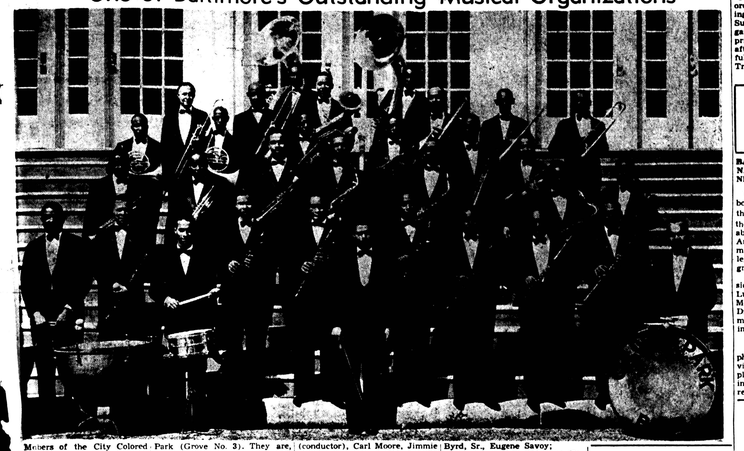

Members of the City Colored Park (Grove No. 3). They are, left to right, front row: Parkland, directed by Edward Tyman, will appear on their final outdoor concert the season at Druid Hill Park.

Second row: William Summerville, Clarence Bright, Roy McCoy, Jimmie Tazzell, James O. Jones (assistant conductor), Medford Campbell, Thomas Williams.

Third row: Oscar Davenport, James C. Carter, Lawrence Holmes, Lennil Mosely, Bernard Jones, Joseph Brown, Bernard Byrd, Jr., David Johnson, Leroy Jones, (conductor), Carl Moore, Jimmie Duppins, Harrison Watts, Sidney Dukes, Leo Hunt.

Fourth row: George Banks, David Parham, Quentin Morgan, Charles E. Gwynn, Oliver Wilson, Edwin Whittington;

Fifth row: Milburn Matthews and Alvin Larkins. Bubby Johnson, Milton Green and Hubert Robinson, also members of the band, were absent when picture was made.

HOME, GO TO ATLANTIC CITY, N. J.
WITH THE
SIDE OF BALTIMORE ELKS LODGE No. 713
I. B. P. O. E. of W.
Side of the Parade — Tues., Aug. 26, '41
Via Pennsylvania R.R.—The Safe Way
Train Leaves Union Station, Baltimore, at 7 A.M., E.S.T.
FARE, ROUND TRIP - - - - - - $4.00
CHAS. F. WOODLAND, Exalted Ruler
TICKETS ON SALE AT 1205 MYRTLE AVENUE

MARYLAND'S FINEST AND LARGEST BEACH
Sparrow's Beach
ANNAPOLIS, MARYLAND
Cottages For Rent — Mrs. Florence Sparrow, Prop.
Annapolis 5086 or 9869 P. O. Box 266, Annapolis, Md.
— FOR INFORMATION CALL —
J. R. Smith, 2011 Sherwin St., N. W., Ste. 4102, Washington, D.C.
Mrs. Lena S. Newton, 355 Robert St., Madison 9761-W after 5 P.M., Baltimore

ROYAL CROWN COLA
Presents
TO THE BALTIMORE PUBLIC THE
SONS OF THE SOUTH
FROM
TUSKEGEE INSTITUTE, ALABAMA

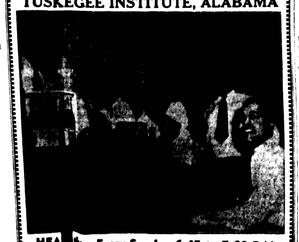

HEA[illegible] Every Sunday 6:45 to 7:00 P.M.
Tues[illegible] and Thursday 11:30 to 11:45 P.M.
Over Station WBAL.
This [illegible]ette is available for appearances before organized groups in Baltimore for the next five weeks.
Engagements Will Be Booked in Order of Requests. Call Vernon 7470
SPONSORED BY
Royal Crown Cola Bottling Company
BALTIMORE, MARYLAND

PROGRAM

City Park Band

Druid Hill Park
(Grove No. 3)

SUNDAY, AUGUST 24
5 to 7 P.M.

"Star Spangled Banner" ..... Key
"Baltimore, Our Baltimore" ..... Hemberger
"Children's March" ..... Goldman
Overture—"Home Circle" ..... R. Schlepegrell
Waltz—"Dolores" ..... E. Waldteufel
Cornet Duet—"Ida and Dottie Polka" ..... F. H. Losey
Clarence (Babe) Bright and Roy (Tangle) McCoy.
March—"American Unity" ..... A. Jack Thomas
(Manuscript—first public performance)
Selections—"Campus Memories" ..... J. S. Seredy
"Providence, Opus 372" ..... Theo. M. Tobani
"All Souls Rest in Peace" ..... Shubert
Centennial March—School of Pharmacy U. of M. ..... Frank J. Slama
(Manuscript—first public performance, arr. Timmie Duppins)
Overture—"La Gazza Ladra" ..... Rossini
Waltz—"L'Etudiantina" ..... E. Waldteufel
Spiritual—"Nobody Knows de Trouble I've Seen" ..... White
(From Bandanna Sketches)
Serenade—"La Paloma" ..... Yradier
March—"My Maryland" ..... Key
"Star Spangled Banner" ..... Key
EDWARD PRETTYMAN, conductor.

Night Club Notes

VILMA—Where food is swell, here stag? Ruth Russell the little the drinks unbeatable. Really the little lady with the guitar beauty spot of the Stroll. Here and singer ala Sister Tharpe, is the cream of the elite gather to the matinee treat on Sundays discuss current events while sipping concoctions prepared by Mex and Thursday.

The management of the HARLEM keeps a record of popular, interesting people that wine and dine here and select the three weekly for thir Hall of Fame. Count Thomas is one emcee that has his ball and with the baby-voiced Hilda Pasper singing sweet and hot songs and that cute little Marion Hayward, the original "Red Top" giving their all, it's really a killer. Duke Robinson and his boys dish out some hot music.

Melody time and Cliff Morris, backed by the music of these masters of harmony, is one of the SCHLOSS CLUB's highlights. Bill Griffin, high in the air, handles drums; Robert Thornton tooks a wicked sax; Tiny warbles a wicket trumpet, and Slim Yancey is a real pianist.

• • •

The floor show at the Ritz Nitery will reopen around Labor Day with new faces. (More about this later.)

• • •

When Dot Kelly sings a number like "Daddy," the lads around LITTLE WILLIE'S are just about ready to give her that diamond ring. Lawson Vessels is kept busy answering requests, and Harold (Sax) Bevans cuts in as emcee and scores with such novelty numbers as "My Cat Fell in the Well."

• • •

TILLIE'S—One of those spots where no hard liquor graces the menu, but a variety of fine wines and beers are dispensed along with tasty food.

• • •

Bea Lemons, former chorine, now waitress, is scheduled to head west for Chi late this month.

• • •

Alice Dupree, former Comedy Club, Old Leland and Ritz waitress, departs for New York City Saturday for an indefinite stay.

• • •

Banjo Bernie and his band of real swing artists keeps the DIAMOND SUBWAY rocking in rhythm. Glenn Miller couldn't be more sensational. The entertaining is handled by Elsie Coleman and Daisy Navarro.

• • •

At A. C. next week with the Elks to visit the score of local entertainers now there. Taking the monumental Elks' special to be sure of GOING IN.

Your Stroll scribe,
GEORGE D. TYLER.

REESE DuPREE presents
JIMMIE ★ LUNCEFORD AND HIS ORCHESTRA
AT
CARR'S BEACH
ANNAPOLIS, MD.
SUNDAY, AUGUST 24, 1941
DANCING 3 TO 7 P.M.
ADMISSION (INCLUDING TAX) - - - 55c

"One Night in Lisbon" Is Comedy Love Blitz

An up-to-the-minute streamlined comedy of a love blitz that starts in London and swings its way South to Lisbon, against a background of exciting adventure, "One Night in Lisbon," co-starring Fred MacMurray, Madeleine Carroll, Billie Burke, John Loder and others opens Sunday at the Diane.

The story deals with an English girl (beautiful Madeleine Carroll) who leads an American flyer (Fred MacMurray) on a merry, mad chase over half the continent of Europe. Madeleine is kidnapped by Nazi agents. In thrilling melodramatic style, Fred manages to save the life of the girl.

"Naval Academy," "Wagon Train" at the Lincoln

The Lincoln Theatre opens the new week Sunday with two thrilling features. First, Freddie Bartholomew will be seen in an epic role in "Naval Academy," and then Tim Holt will be seen on the screen in "Wagon Train." Newsreel and shorts complete the program.

"Naval Academy" will bring to the Lincoln a timely story of the international upheaval and preparations for national defense, while Holt is depicted in one of the great tales of the old West in which the hearty pioneers traveled across vast plains, mountains and deserts in quest of peaceful homes and better living.

BASIE SETS NEW HIGH

ATLANTA, Ga. — Count Basie rocked the Municipal Auditorium Sunday August 11, rolling up a gross of $4600 for one night, a new high mark.

The Music Makers

By KURTIZ HURTTE

BALTIMORE BRANCH NO. 2, NATIONAL ASSOCIATION NEGRO MUSICIANS

Upon invitation of the parent body, Baltimore Branch No. 1, the junior branch, now known as the B.B. No. 2, was organized about six years ago under Miss Angela D. Woode, instructor of music at Coppin Teachers' College, who is still advisor to the group.

Among these gifted young musicians are such personalities as Lucy Holt, Alphonso Butler, W. Meredith Birche and Lawrence Draper, all actively engaged in making life finer through their interest in music.

Gifted Though Sightless

Although lacking sight, Alphonso Butler's playing of many violin recitals, his interest in plays, books, and above all, his interest in music make one realize very quickly that this youth will let nothing deter him from becoming one of the stars in the world of music.

As for Mr. Birche, the brilliant piano interpretations of both modern and classical compositions by him, together with his inimitable improvisations and arrangements of piano music are very well-known and well-liked by music lovers in Baltimore.

Aims of Organization

This group has presented in recital such brilliant artists as Mildred Steele, pianist, and Camille Nickerson, singing a program of Creole folk songs.

Some of the aims of this young organization are to: sing well together; listen to music as a means of appreciation; play, speak; and sing before others without self-consciousness; develop courtesies most assuredly due all performers; do for others by means of music; encourage the musically talented; be a real part of the great increasing tide of young musicians, and to attempt to raise a musical atmosphere in our city.

A big program, yes, but these young musicians can and will fill the bill, and do it very well, too, for they are the stuff from which such outstanding musicians as Marian Anderson, R. Nathaniel Dett, W. L. Wilson, and others are made.

(Next week — "A Call on Georgia Laurence.")

STOP BALTIMORE'S QUICK-TRIGGER COPS NOW!

COOL PLACES DINE—DANCE FUN & FROLIC
Once the toast of nite club life but "snatched" following an illness of Helen Lynn who titled the best dressed gal in swing time is now moving at Jim's. Tutored by Lil Hall and Doc McCoy she really came on with song and dance.
TILLIE'S CAFE
100 S. BOND STREET
Wines & Beer
Gayety
DINE DANCE
IT'S COOLER
Don't forget, Tillie's Cafe and Little Willie's Inn, 2240 Druid Hill Avenue.
LITTLE WILLIE'S INN
2240 Druid Hill Avenue
(Cor. Mulberry Street)
OPEN EVERY DAY
7:30 A.M. TO 2 A.M.
Featuring
★ DOT KELLY Baltimore's Favorite Song Bird
★ Father LAWSON VESSELS
★ HAROLD BEAVANS, Saxophonist—Comes Out in the Wind
★ BUS GREEN, Drummer Baltimore's Personality Kid
GOOD FOOD — CHOICE WINES LIQUORS AND BEERS
JOE QUILLE, Prop.
★ SMITH'S MERRY-GO-ROUND
1856 Pennsylvania Ave.
featuring
The Sensational
HARLEM DICTATORS
JOSE TATE
VOCALIST
Watch This Space for Real Surprise Coming to Town
MATINEES
Sunday - Monday
4:00 Until
2 MATINEES
Thurs., 5-9; Sun., 5-9
INTERNATIONAL BAND
DIAMOND SUBWAY
FREMONT AT GEORGE
★ BANJO BERNIE
Direct from D.C. and his Entire Cast, Ida Bland and his Entertainers
★ ELSIE COLEMAN Rhythm Bombshell
★ DAISY NAVARRO Dynamic Personality
DINE DANCE IN THE COOL BREEZES AT THE
VILMA TAVERN
WINES ★ PENNA. AVE.
WHISKIES ★ AVE.
BEER - ALE ★ MARYLAND
WINES ★ VERNON
BREWS ★ MADISON
By Experts ★ Prop.
It's SMART to be seen at
The AVENUE CAFE
"BILL" LINDSAY and "BAT" GRAY at the BAR
Beer - Wines - Liquors
RILEY HOOKS in charge of Dining and Dancing
1840 PENNA. AVE. MAD. 3660
★ HILDA JASPER Song Stylist
★ MAC MADISON Floor Manager
★ COUNT THOMAS Popular M.C.
★ Duke ROBINSON Music Misty
Club HARLEM
714 N. SPRING
CLUB HARLEM "HALL OF FAME"
Each week the Club Harlem picks the cream of its patrons for its "Hall of Fame." This week's honorees are:
FRANK DUPREE
JOHN DOBBS
RUSSELL BROWN
CHOICE MIXED DRINKS — SOUVENIRS NIGHTLY
TEL. MADISON 3817
FOR A GOOD MEAL VISIT THE
DEW DROP INN DINING ROOM
622 DOLPHIN STREET
Baltimore, Md.
FAMOUS FOR ITS
CRAB CAKES and SEA FOOD CHOPS, STEAKS, CHICKEN A SPECIALTY
BEN ALLEN, Manager
EDYTHE BROOKS, Hostess
B.P.R. RESERVE
95c Pint
SMITH'S Liquor Store
1534 W. North Ave.
Near Pennsylvania Ave.
Mat. Theatre Bldg.
Madison 7260
Schloss' 20th Century Club
FOR COOL COMFORT
★ CLIFF MORRIS—Sensational Dancer and M.C.
★ BILL GRIFFIN—and his MASTERS OF RHYTHM
★ SLIM YANCEY—Master of the Piano
SUNDAY MATINEE 4 UNTIL 7
ENTERTAINMENT NIGHTLY
COZY HIDE-AWAY LOUNGE