Members of Quartermaster and Artillery Units Find Plenty to Keep Them Busy at Fort Eustis, Va.

No. 1—Repairing a ten-ton army truck is an important job, so Corporal Willie B. Mason of Philadelphia lets other members of Quartermaster Detachment at Fort Eustis, Va., look on while he performs the task. Others shown in the group are Francis Washington and Floyd Davis of Washington, D.C., Leon Davis of Erie, Pa., and Herman Spears of Baltimore.

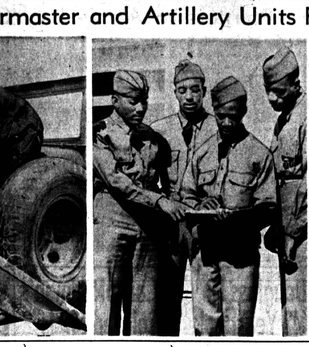

No. 2—No, these members of the Fifteenth Artillery Battalion at Fort Eustis are not studying a fine problem, but are getting a line on their lesson plan for illiterates in the outfit. They teach each afternoon. From left to right are Corporals Alfred Simons of Washington, William D. Peerman of Monessen, Pa., Gonzalez Carmichael, head instructor, of Willow Grove, Pa., and William H. Edmonds of Pittsburgh.

No. 3—These members of the Ninth Battalion Coast Artillery at Fort Eustis go through the paces of preparation for firing. The ammunition is not the real thing. Shown in the gun crew are Jesse Anderson of Atlanta, Theodore Bentley of Augusta, Ga., Corporal George Hill of Philadelphia, Sergeant M. Leonard of Miami, Fla., Lee E. Varner of Clanton, Ala., Jack Bryant of Ocala, Fla., Richard M. Stewart of Camden, S.C., Walter Bagley of Anniston, Ala., and Sergeant Willie V. Harris, gun commander.

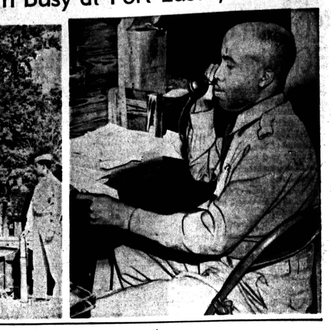

No. 4—Lieut. Peter Williams, chaplain of the Ninth Artillery Battalion at Fort Eustis is always in his office. Work on his chapel has been held up for lack of materials.

15th CA Unit Reviewed at Ft. Eustis

FORT EUSTIS, Va. — The "Fighting 15th," crack coast artillery battalion, finished its first training period here at the nation's largest Coast Artillery Replacement Center recently and passed smartly in review before Brig. Gen. Harold F. Nicholas, post commander, his staff and a reviewing party of prominent political and naval officials.

The outfit was reviewed along with fourteen white training units here.

Upon completion of the training program, which paralleled that of the white trainees, the 1000 men of the 15th are being transferred daily into headquarters batteries at various posts throughout the East and South.

Praised by Commander

Major Kenneth A. Foster, white, battalion commander, said he was highly satisfied with the performance of the four batteries in the 15th. He added that the men had shown surprising adaptability in every phase of their base military training and on the advanced anti-aircraft gunnery in which they were given thorough and fundamental instruction.

So well, he said, did they perform in drills that certain outstanding men will be retained here to make up the cadre in the second colored battalion, an anti-aircraft unit, which is to be established at Eustis under recent War Department order.

Major Foster further commended the outfit on its high morale and the willingness and eagerness it has demonstrated throughout its training period.

250 Specialists

Over 250 of the 1000 men proved an capable in the first month's basic military training that they were selected for specialist schooling in radio, telephone, cooking, observation, meteorological science, and mechanics. School reports have shown the men of the 15th to stand high in class and shop work in the various special courses.

Many of the most efficient soldiers coming out of the 15th are to make up key personnel in the headquarters groups to which they are being sent. Such positions are in the classification and clerical divisions. Others have fitted for field work will become cadremen to train new men in units scattered over the country.

Special Services for 9th QM Unit at Lee

CAMP LEE, Va. — Special services for the First Battalion, Ninth Quartermaster Training Regiment were held on Sunday in Chapel 7 at 10:15 a.m., with Chaplain Henry N. Blanchard speaking on "True Greatness."

The Ninth Regiment Gospel Singers, a vocal quartet belonging to Company B, sang a program of spirituals at 7:30 p.m. A quartet contest will be held on Wednesday evening and services for the Second Battalion will be held on Sunday, December 7.

U.S. Army Releases Its Tallest Selectee

CAMP HAAN, Calif.—Pvt. 1cl Roscoe Steverson of the 47th Quartermaster Regiment, the tallest man in the army, was recently transferring to the Enlisted Reserve under the provision that men with dependents be released from active duty.

Pvt. Steverson, six feet six and one-half inches tall, has a wife in his hometown in Los Angeles. His army clothes had to be specially measured, specially requisitioned and specially sent from Philadelphia.

Two Officers Join ROTC Unit at Tuskegee

TUSKEGEE, Ala. — President F. D. Patterson announced this week that he had received notice that Second Lieut. John D. Patton, recent graduate from the Officers' Candidate School at Fort Benning, Ga., had been assigned to duty with the ROTC at Tuskegee Institute.

Lieut. Patton came to Tuskegee in 1937 as a sergeant from Company F, 24th Infantry, D.M.L., to serve on the staff of the commandant and dean of men. He was also boxing coach and assistant football coach.

Sgt. Patton reported to Fort Benning to attend the Officers' Candidate School on April 8, 1941, and received his commission as second lieutenant in November. A native of Nashville, Tenn., he his wife and their son have lived on the campus at Tuskegee since 1937.

Another Joins ROTC Unit

Sgt. Major Theodore Hicks, of the 3rd Battalion, Headquarters Detachment, 24th, Infantry, at Fort Benning, Ga., was recently granted discharge that he might enlist for appointment with the ROTC Unit at Tuskegee Institute.

Sgt. Hicks was born in Brooklyn, but as a small boy moved with his family to Syosset, Long Island, where he attended the public schools. In 1929, he enlisted and was assigned to the First Medical Regiment, Carlisle Barracks, Pa. He remained with that outfit until it was broken up to send a detachment to West Point, N.Y.

He asked to be transferred to the Tank School Detachment at Fort Meade, Md., where he was stationed from February, 1931, until June, 1932, when he joined the famous 24th.

Sgt. Hicks is married. Mrs. Hicks and the children will continue in New York for the present.

Champ Visits Bomber Plant as 100th Worker Is Placed

West Point Troopers Hold First Annual Military Ball

WEST POINT, N.Y.—The first annual military ball given by the U.S.M.A. Cavalry Squadron was held at the cavalry barracks here on November 22, from 9 p.m. until 3:30 a.m.

Non - commissioned officers from various camps throughout the country attending the ball included Staff Sgt. Tripplett of Fort Devens, Mass.; First Sgt. Stubblefield and Sgt. Harris of Fort Dix, N.J.; Sgts. Stone and Watson of Camp Davis, N.C., and Sgt. Fleming of Camp Livingstone, La.

Music was furnished by a portion of Noble Sissle's orchestra and a late supper was served consisting of chicken and assorted delicacies.

Post Officers Present

Officers of the post personnel present included Major Gen. R. L. Eichelberger, Adjutant Gen. A. C. Purvis, Assistant Adjutant Gen. H. M. Jones, Lieut. Col. J. C. B. Schweneck, Major J. Hine, Major R. Carns, Capt. S. Whipple and others.

The colored cavalry troopers here belong to the regular army and number approximately two hundred. They work with other detachments on the post in training cadets in the military academy.

Thanksgiving Proved a Gala Day at Croft

CAMP CROFT, S.C.—Soldiers at Camp Croft smiled at clouds and braved light rains to carry out a Thanksgiving Day schedule that included table tennis and checker tournaments and a horse show staged in the newly-completed riding ring in the vicinity of the Service Club.

The most elaborate holiday festivities were held by the Quartermaster and Service Detachments jointly. In addition to the big dinner there was music by the 50th Training Battalion orchestra. Sgt. Anthony M. Overton, master of ceremonies, introduced Chaplain Alonzo L. Thomas, Sr., who delivered the Thanksgiving address and there were brief talks by Lt. Walter Chandler, commanding officer of the Service Detachment, 1st Sgt. John M. Spruell, Sgt. John H. Hunter, and Pvt. Lucius Bessie Brown, Service Club hostess.

Finals were not completed in the checker tournament but Pvt. Charles Forest won the table-tennis tournament. Pvts. Johnnie Foster and John Lett, Corp. Arthur Sapp and Pvt. Irving Farley were winners in the horse show.

Recreation at Eustis Needs a Stimulant

FORT EUSTIS, Va. — Recreational activities here are in need of a stimulant. With the exception of quartettes in "A" and "D" batteries, a battalion choir and recent efforts to organize a basketball league, you might say (and truthfully) that entertainment here is at a pretty low ebb.

Chaplain Williams has arranged several convoys to take the soldiers into Richmond for dances and, working with the Women's Club of Newport News, he has helped to furnish entertainment of a sort twice a month. But on the post little has been done to date to keep the men's minds and bodies occupied after retreat each day.

Camp Offers Little

There is a post exchange, naturally, where they can buy smokes and cold drinks. There is a recreation hall—and a building which is called a service club, but is not, is now in the process of being constructed.

The problem of entertainment does not particularly worry the men from Virginia and nearby States. They wait until the week ends and go home or visit friends in Newport News, Richmond or Hampton. But the boys from way down South catch the devil when there is no planned program of recreation and entertainment for their benefit.

Homesickness Is Natural

They're a long way from home, and in many instances they don't make friends as easily as the northern boys. They're timid; some of them are illiterate, and unless somebody helps them to get adjusted they become terrifically homesick.

"A" Battery's quartet includes Claude H. Jackson, Richard Frazier, James Ellis and Charles Baxter. "D" Battery singers are Walter Jones, Randolph Pray, James Williams and Willard Smith.

Kansas Recruit Raised to 1st Sgt.

CAMP LEE, Va.—A career of attendance at two colleges, of journalism, and of holding responsible government positions received another laurel when James Curtis Cox, inducted into the army about eight months ago, was promoted to first sergeant of Company M, 9th Quartermaster Regiment, here recently.

Sgt. Cox is a native of Sioux Falls, S.D. He studied electrical engineering at the University of Iowa for two years, later entering Kansas State Teachers' College to graduate with a B.S. degree in 1938.

He formerly worked as rewrite man on a Kansas City weekly, as NYA project supervisor and as a postal service employee there.

Determined Fight on Illiteracy at Eustis

FORT EUSTIS, Va.—According to the records, a large number of soldiers in the 15th Training Battalion come from the deep South.

The records also show that from Mississippi, Georgia and Florida there are about seventy men here who cannot read or write—and are enrolled in a special school teaching elementary subjects.

About 30 per cent of the soldiers come from Maryland, Virginia, New Jersey, New York and Pennsylvania—but these Eastern States have only four men in the elementary school.

Study 4 Hours a Day

So determined are battalion authorities to erase illiteracy that they allow men enrolled to attend school daily from 12:30 p.m. until 4:30. All the soldiering they do is done in the morning.

"A soldier who can't read and write is not much good to the army," is the way one white officer expressed it. "The few men we find who are absolutely unable to learn will be released and sent back to civilian life."

Chaplain Begins School

Lieut. Peter C. Williams, chaplain, is responsible for the school. He got permission from the commanding officer to begin it, and now has three full-time instructors from the ranks but hopes eventually to get some WPA civilian teachers.

The present instructors are Pvt. Gonzales Carmichael of Washington, a 1938 graduate of Howard University; Pvt. George Owen, graduate of Virginia Union, and Pvt. Clarence Preston of West Virginia.

One man in the school has been offered a mess sergeant's rating and pay, but if he took it he would have to quit the school—so he turned down the promotion in order to learn the three R's.

7 Get Promotions in 372nd Infantry

FORT DIX, N.J.—Recent promotions announced by regimental headquarters of the 372nd Infantry are as follows:

TO SERGEANT: Lawrence Gray.

TO CORPORAL: Norris S. Galloway, Charles R. Hall, Rutherford E. Hevelow, Phillip Callendar, William G. Hilton and David Mitchell.

Piano - By Ear

Learn to play complete songs in 2 mos. New GUARANTEED method requires no previous music knowledge. Thousands delighted. Amazing results. No teacher. No monotonous scales. Play songs you hear with rich, full chords the 1st week. Write today for free booklet. Send 2¢ to ARTHUR MARTEL SCHOOLS OF MUSIC, 1525 Brunswick Bldg., Dept. 1-A, Chicago, Ill.

COMPLETE METHOD $1

BOWELS SLUGGISH?

● Feeling like you just have your head friend—or foe? Why put up with such misery? Once mother's FEEN-A-MINT, the pleasant-tasting chewing gum laxative. Sweet as candy. Nothing to swallow. Just chew FEEN-A-MINT before bedtime. Next morning your foul result again, full of your normal gay, buoyant spirits. Ask for FEEN-A-MINT. Just chew it like your favorite gum. Tastes good. Try FEEN-A-MINT—a whole family supply costs only 10¢.

10¢

Do You Want a LONGER Hair

Just try this ON YOUR HAIR 7 days and see for yourself if you are really enjoying the pleasures of LONGER hair that so often surprises Love and Romance.

Hair Gets Longer

when SCALP and HAIR conditions are right and the physical conditions of hair can be restored, it has a chance to get longer. Of course, we don't guarantee you will grow 3 FEET LONGER in 7 days, but if you do, we will refund your money (plus a little for your trouble and postage extra). Fair, square, reasonable, isn't it? Get Kotalko at any drug store. Or, if not, send $1.00 to KOTALKO, Dept. A317, Chicago, Ill.

FAST RELIEF PENETRO

Penetro's special vapors release healing medication while you sleep. Relief in this quick, Acts two ways at once, inside and outside. Inside, medicated vapors break up mucous congestion in breath passages. Outside, step up local circulation in congested areas. For grown-ups, children vulnerable with annoyed stuffiness—coughs tortured, achey chest muscles—use as directed, rub chest, throat and back with Penetro. 25c, double supply 35c.

for colds' miseries

You Can TINT HAIR To JET BLACK Beauty ...Just by Shampooing with Amazing Tint-Cube

This new solid cube shampoo discovery, Tint-Jet Black Tint-Cube, safely tints faded, dull, grey hair to a rich jet black and gives it lustrous beauty and life. Does not rub off, does not stain scalp or skin. Leaves hair soft, easy to comb and more wavy than before! All you need is Tint-Jet Black Shampoo. Full cake 50c (2 for $1). SEND NO MONEY! Just say you want Tint-Jet Black. Pay postman plus postage on our positive guarantee of satisfaction in 7 days or money back. We'll send 2 cakes if money is with order. Write today to TINTZ CO., 207 N. Michigan, Dept. 207 Chicago, Ill.

Only the genuine bears this trade mark!

LOOK FOR THE NAME ON THE JAR

Vaseline

10¢

17 Couples Get Permits to Wed in Baltimore

The week's youngest couple to receive a license to be married here were 17-year-old Charlotte Smith of 1127 N. Gilmor Street and Mike Rosie Palmer, 16.

Sixteen other couples secured permits. They were:

WILSON-WILLIAMS—Joseph B. William, 41, Parthenia, 40, divorced, 1230 E. Eager-st.

McCULLOUGH-TORRAND—Ira Jr., 19, 1502 McDermott-st., Chicago Ill.; 20, DIXON-PIERCE — Walter T., 23, divorced, Belle O., 20, 1618 McCulloh-st.

MILLER-STOKES—William, 31, 316 E. Twenty and One-half-st.; Martha V., 31, divorced.

JONES-COTTS—Enoch, 27, Helen G., 25, 1735 Maryland-ave.

ROWE-HARRIS—John Henry, 36; Daisy M., 21, 1303 Ashland-ave.

STANFIELD-BLACKWELL—Sam D., 28, widower, 1628 Division-st.; Essie, 19.

REESE-MILLER—James W., 33, widower, 1833 E. Eager-st.; Ruby, 31, divorced.

STRAWBERRY-GEORGIE — Roland, 24; Ruby, 20, 608 W. Lexington-st.

KING-HOLMES—Thomas, 20, 2106 Druid Hill-ave.; Essie, 18.

GARDNER-BROWN—Amos W., 38, divorced, 1630 Druid Hill-ave.; Ruth, 24.

LeCATO-RICE—Charles T., 34, 1411 Division-st.; Vera J., 21.

SAPPHIRE-SNOWDEN—Herbert T., 38; Elizabeth A., 32.

STEWART-TURNER—Aaron, 26; Catherine, 18, 209 Bethel-st.

MAKEL-HACKETT—Arthur, 31, 1806 Division-st.; Mary, 26.

HEIGHT-JENKINS — Clifton, 31, 213 Lewis-st.; Myrtle P., 26.

2 Octogenarians Top List of 54 Baltimore Dead

Two 80-year-old persons, Mrs. Mary Booker of 706 Mulberry Street, who was killed when struck by a truck, and James Bennett of 212 Myrtle Avenue, were the eldest of fifty-four whose deaths were recorded at the city health department during the week.

Seven other persons over seventy years of age were included on the list. They were:

Alexander Hall, 70, of 1431 Laurens Street, also an accident victim; Mrs. Dora Gassaway, 74, of 1857 Argyle Avenue; Mrs. Adelaide Meyers, 78, of 4710 Park Heights Avenue;

Mrs. Elizabeth Boston, 73, of 421½ Swartz Avenue; Price White, 78, of 461 Swartz Avenue, both among the oldest residents in Govans; Mrs. Mary Jeffer, 75, of 825 Park Avenue, and Edward Swann, 76, of 2328 Guilford Avenue.

Other Deaths Listed

The entire list follows:

Hall, Alexander, 70, 1431 Laurens-st.
Jones, Maggie, 43, 1 Lowe-st.
Fitzgerald, Myrtle, 37, 1313 Stockton-st.
Gassaway, Dora, 74, 1857 Argyle-ave.
Smith, Halbert L., 26, 412 Baker-st.
Wilson, Lottie, 66, 1409 Pennsylvania-ave.
Byers, Fred L., 52, 1730 Ashland-ave.
Allen, Caleb W., Sr., 34, 504 Orchard-st.
Adams, Mary E., 80, 30 Springer-st.
Brown, Martha O., 18, 216 Bealmer.
Ridgley, Shirley, 3 months, 2120 Division-st.
Davis, Cordelia M., 3 months, 120 N. Amity-st.
McDonald, Margaret, 7 months, 404 Hanover-st.
Pearson, John (Jack), 42, 1134 Brewer-st.
Mack, Rebecca, 30, 1138 Sharp-st.
Wilson, Daisy, 21, 804 Pierce-st.
Meyers, Adelaide, 78, 4710 Park Heights-ave.
Bishop, John, 60, 1118 Etting-st.
Boston, Elizabeth, 74, 421½ Schwartz-ave.
Bayer, John L., 57, 616 Hoffman-st.
Bennett, James, 80, 212 Myrtle-ave.
Miller, Ethel, 43, 1227 Eager-st.
Bowie, Ella, 19, 1 N. Carey-st.
Waters, Henry, 43, 1311 W. Fairmount-ave.
Jackson, Elizabeth, 66, 316 S. Vincent-st.
Thompson, Ronald, 10 months, 724 Hamilton-st.
Hatchett, Infant, 39 hours, 531 W. Conway-st.
Lugar, Madeline, 2 months, 1 E. Twelfth-st.
Winder, Ellen, 77, Texas, Md.
White, Price, 78, 461 Schwartz-ave.
Mansfield, Mary, 41, 1 Lowe-st.
Booker, Mary, 80, 706 W. Mulberry-st.
Day, Wendell, 17 months, 1417 Bruce-st.
Crown, Chester, 62, 1813 Etting-st.
Simpson, John H., 74, 1520 E. Calhoun-st.
Jenifer, Mary W., 75, 825 Park-ave.
Jones, Infant, 10 months, 1 Lowe-st.
Wells, Harrison, 64, 1407 Riggs-ave.
Wilson, Reginald A., 26, 2010 Madison-ave.
Reall, Charles, 53, 1538 Woodyear-st.
Jones, Infant, 2 days, 1 Lowe-st.
Jones, Ellen, 82, 1420 W. Mulberry-st.
Bragdon, Joseph, 74, 1 Lowe-st.
Anderson, Florence, 50, 833 Saratoga-st.
Coleman, Alvin F., 32, 910 N. Wolfe-st.
Burrell, Josephine, 32, 819 N. Stricker-st.
Perry, Margaret, 46, 238 Calvin-st.
Johnson, Infant, 2 days, 1 Preston-st.
Benjamin, Anna, 21, 829 Forest-st.
Hayes, Infant, 2 days, 1 Lowe-st.
Diggs, Esther, 32, 2018 Division-st.
Brown, Infant, 2 days, 1 Lowe-st.
Merritt, Gracie, 9 months, 123 N. Bond-st.
Scott, Annie B., 46, 765 George-st.

Tuskegee Newlyweds

Dr. Frederick Douglass, 3rd, great-grandson of Frederick Douglass, orator and anti-slavery leader, and his bride, Mrs. Nettie Washington Douglass, granddaughter of Booker T. Washington, founder of Tuskegee Institute, who were married recently at The Oaks, home of the bride's grandfather, at Tuskegee.

Dr. Lucy Mason Is Youth Meet Orator

Dr. Lucy Mason outlined the position of colored Americans as far as an "equal opportunity to serve" in the national defense effort and fight Hitler campaign is concerned, before a meeting of the Baltimore Youth Council forum in the Enoch Pratt Library auditorium Tuesday evening.

Dr. Mason was representing the National Negro Congress at the forum, which also included representatives from Morgan State College student council and the City-Wide Young People's Forum, which attended in a body.

Also speaking to the forum, which invites participation of all youth groups, was James Drury, maritime labor representative.

Men, Women Over 40 Don't Be Weak, Old

Feel Peppy, New, Years Younger

Take Ginsan, Ginsan general tonic, stimulant, aphrodisiac, for pep, vigor, vitality, lost by men and women 40 to 70 due to glandular weakness. Amazing results with "Ginsan" tablets. "It did so much for me."—Ginsan. Ginsan tablets for Glandular Weakness. Ginsan Glandular Tablets for Prostate Gland. Ginsan Tablets under for only 60c. Ginsan Glandular Tablets $1.00 Value $1.00.

For sale at Reed's Drug, Nevins and all other good drug stores.

FREE SAMPLES OF REMARKABLE NEW TREATMENT FOR

STOMACH ULCERS

Due to Gastric Hyperacidity

Mr. H. Brooklyn, of Long Island, writes: "I suffered for years with stomach ulcers. My doctors told me I had to quit my business and go to a sanitarium—the best cure for my ulcers. Before I took your treatment I was a wreck and a nervous wreck. After taking Von's Tablets I ate anything I wanted and felt fine."

If you suffer from indigestion, gastritis, heartburn, gas, bloating, sour stomach, nausea due to gastric hyperacidity you too, should try Von's Tablets. Mr. Brooklyn's letter is only one of many testimonials received. Get Von's Tablets for relief. Get Von's Tablets for complete relief. Instructive booklet free. Ask for it.

PHILADELPHIA VON CO., Dept. 176-J Pen Mar, Philadelphia, Pa.

EASE KIDNEY PAIN THIS WAY TO AVOID GETTING UP NIGHTS

Take Doctor's herbal tonic to help wash away pain-causing acid sediment. Feel better fast!

For prompt relief from misery of getting up nights due to sluggish kidneys, do this at once. Take the wonderful doctor's herbal and intestinal liquid tonic called Swamp Root. For Swamp Root flushes out painful acid sediment from your kidneys. Those soothing herbal intestinal laxatives aid in ending how fast you feel better.

Originally created by a famous kidney specialist physician. Get Swamp Root at any drug store in convenient size of 16 herbs, roots, vegetables, mixed with pure medicinal glycerine. No harsh chemicals or habit-forming drugs. Just good ingredients that quickly relieve bladder pain, backache, due to tired kidneys. You can't miss its marvelous, tonic effect.

Try Swamp Root first. Thousands have found relief with only a sample bottle. Send your name and address to Swamp-Root & Co., Inc., Department 6-L, Binghamton, N.Y. Get Swamp Root at any drug store.

Defense Plea Frees Brickyard Worker

William Tate, 39, of 1612 W. Lexington Street, brickyard worker, was acquitted by Judge J. Craig McLanahan in Criminal Court, Thursday, on charges of assault with intent to kill upon the plea of his attorney that he acted in self-defense and to protect a drunken friend about to be robbed.

Tate, represented by Michael F. Freedman, was accused of shooting William Tolley of 1618 Carlos Terrace on November 12, as a result of the judge's decision, will be able to spend Christmas at home.

According to Tate, Tolley, whom he shot in the leg, attacked him with a knife when he prevented him from robbing an intoxicated man at 1511 W. Lexington Street.

Vet Auto Salesman Dies in Newport News

NEWPORT NEWS, Va.—Funeral services for Henry E. Harrington of 2128 Marshall Avenue were held on Wednesday at Carver Memorial Presbyterian Church, with the Rev. J. Meta Rollins, pastor, in charge.

Mr. Harrington died Monday at Walltaker Hospital after a brief illness. An automobile salesman for the past eighteen years, Mr. Harrington was employed by the Hudgins Motor Corporation at the time of his death. Interment was in Pleasant Shade Cemetery.

Survivors include his wife, Mrs. Alethia Harrington; his father, John Henry Harrington of Newark, N.J.; two sisters, Mrs. Lelia Wright of Baltimore, and Miss Lucye B. Harrington of Newark; two brothers, Alton T. Harrington of Winston-Salem, N.C., and Theodus Harrington of Newark.

King Gets High Post in N.Y. Post Office

NEW YORK. — Alexander King, for fifty years an employee in the New York Post Office, was promoted to the position of assistant superintendent in charge of the office of the superintendent of delivery, the first of his race to obtain such a position in this city.

A Colored Member on the School Board!

If you think we should have a colored representative on the school board, and that Mayor Jackson should also take steps to see that Dr. Francis M. Wood, director of colored schools, is advanced to the rank of superintendent, fill out the following ballot and mail it to the City Department, AFRO-AMERICAN.

Name .....

Address .....

Are you a home owner? .....

How many children have you in school? .....

What school? .....

How long have you resided in Baltimore? .....

Are you a registered voter? .....

Shot in Leg by Officer, Alleged Burglar Captured

Chased by a Northeastern District policeman after he and two companions had allegedly attempted to burglarize a candy store in the rear of 1443 N. Bond Street, early Tuesday morning, Joseph Smith, 21, who gave no home address, was shot in the leg by the officer and arrested.

The policeman, Officer Robert M. MacReynolds, stated that he shot Smith after the latter had jumped into a stolen car a short distance from the store and drove into a parked machine into him, knocking him off his feet.

According to Officer MacReynolds, he found a loaded .38 pistol in the leg because the car door was open at the time.

Held for Grand Jury

At a hearing in Northeastern police court later Tuesday, Smith was held for grand jury action on charges of attempting to burglarize the store, assaulting the officer and an additional charge of the larceny of an auto from William E. Gee of 1842 N. Spring Street.

Arrested and held along with Smith on charges of the larceny of the two burglary bags were laid on the floor as though ready to be filled with loot, but nothing was taken.

WOOD'S CUT FOR SMALL FEE at **2422 N. Howard Street** SEE MR. OGLESBY

WANTED

WE BUY ANYTHING—Furniture, pianos, chinaware, glassware, pictures, books, etc. Call Madison 9764. FRANKS, 2100 Pennsylvania Ave. tf.

ROOM WANTED, with facilities for cooking and laundering. Call Laf. 3323 from 8 a.m. to 5 p.m. Ask for Miss Reed.

I WOULD LIKE TO ADOPT a young baby at once. Good home. Write Box M.G., Afro-American. d-9

I WOULD LIKE to have a CHILD between 2 and 3 years of age, by the week. Apply 1519 Myrtle Avenue. d-9

WANTED — Two-story house or apt. for good tenants in N.W. section. Call Mad. 7375 or apply 917 Madison Avenue. d-13.

MIDDLE-AGED couple would like to adopt baby baby. Write to Box 7, Afro-American. d-13.

RESPECTABLE WORKING gentlemen for furnished rooms; good home-cooked meals. Men only. For appointment, phone Ca. 1812. 3t

LADY WITH YOUNG DAUGHTER desires apartment, 2 or 3 rooms, reasonable rent. Call Mad. 3275 after 6 p.m. d-13

Used Cars

Park Circle MOTOR COMPANY

"The Largest Chevrolet Dealer"

'39 WILLYS Sedan $339
'39 FORD Sedan $298
'35 CHEVROLET Coach $149
'36 PLYMOUTH Coach $179
'39 PLYMOUTH Town Sed. $479
'37 PLYMOUTH Town Sed. $339
'38 CHEVROLET Town Sed. $359
'36 FORD Tudor $188
'37 FORD Tudor $210
'37 FORD Coupe $189
'35 DODGE Sedan $100
'33 FORD Coupe ..... $ 49
'33 CHEVROLET Coach ..... $ 79
'34 FORD Coupe ..... $ 59

100-TRUCK BARGAINS-100

'39 WILLYS Pickup $369
'39 FORD 1½-Ton Chassis & Cab $439
'36 CHEV. 1½-Ton Chassis & Cab $289
'37 PLYMOUTH Sedan Delivery $249
'36 G. M. C. 1-Ton Panel $199
'37 CHEVROLET ½-Ton Panel $299
'39 CHEV. 1½-Ton Open Express $479
'37 DODGE ½-Ton Panel $139

PARK CIRCLE MOTOR CO.

HOME OF QUALITY USED CARS

2426 Reisterstown Road Liberty 0600
3400 Reisterstown Road PForest 9600

Open Evenings ; 'til 10 P. M.

FOR USED **TRUCKS** SEE International Harvester Co. 930 E. Twenty-fifth Street HElmont 8158

MARQUETTE — 2-Door, 5-passenger; good motor. Cheap to quick buyer. Apply 2708 Penna. Ave. 3t.

'36 BUICK SPECIAL DE LUXE ROADMASTER SEDAN

Dual equipt., mechanically perfect, beautiful upholstery, perfect tires. Car must be seen to be appreciated. Cash and Easy Payments. Only $338. See Mr. Udoff. Saratoga 1861.

ARGYLE GARAGE 1030 ARGYLE AVE. One Block West of Pennsylvania Ave.

IN MEMORIAMS

SHEPPARD—In memory of our beloved sister and daughter, MAY ELIZABETH SHEPPARD, who died December 4, 1940.

And while she lies in peaceful sleep
Her memory we shall always keep.

MOTHER, FATHER and FAMILY.

WILLIAMS — In loving memory of LILLIAN M. WILLIAMS, who departed this life one year ago December 7, 1940.

Blest are the dead that die in the Lord.

Sadly missed by her husband, JAMES H. WILLIAMS.
Devoted SISTER, BROTHERS AND BURNEY FAMILY.

BARNETT—In loving memory of my dear mother, CARRIE BARNETT, who departed this life December 4, 1935.

Dear mother you are not forgotten
Though unknown you are no more
Still in memory you are with me
As you always were before.

Your loving daughter, VONZELLA BUNDY.

HAMILTON—In memory of my dear husband, JOHN A. HAMILTON, who passed away one year ago.

Through suffering, he breathed
For the Comforter stood by his side
And whispered, "Fear not, I am with thee,
With life shalt thou ever abide."
On the river a pale boatman hastened,
He heard the soft dip of his oar;
Then from earth and sorrow he bore him
Across to that beautiful shore.

By his wife, FRANCES.

VENABLE—In memory of my wife, JANNIE VENABLE, who died December 3, 1939.

Peacefully sleeping, resting at last
The world's sorrows and troubles and trials are past.
In silence she suffered,
In patience she bore
Till God called her home
To suffer no more.

HOWARD VENABLE.

SMITH—In memory of our dear mother, VICTORIA, who died December 7, 1940.

When a mother breathes her last farewell
The stroke means more than tongue can tell
The world seems quite another place
Without the smile of mother's face.

Her children,
CLARENCE and ERMA.

JOHNSON—In loving memory of my dear husband, Thomas Jefferson (Jeffery), who passed away December 4, 1940.

There is a sad, but sweet remembrance
There is a memory fond and true;
There is a token of affection, dear
And a heartache still for you.

His devoted wife, ALICE.

STEWART—In memory of our husband and father, Edward Stewart, who entered eternity December 6, 1913.

Wife MOLLIE STEWART; sons, EDWARD, GEORGE, LAWSON and NAGMI ARMSTRONG. 846 Lanvale-street.

Miscellaneous

RELIGIOUS MOVIES for churches, clubs, etc; 50-50 basis. Ma. 0134-W, Mrs. R. Lee. Call after 5:30 p.m. d-23

OUR PRICES ARE STILL LOW!

ECONOMY (All Lump) - - - $6.95 TON
CLIPPER (All Lump) $7.95
Smokeless - - - TON
No. 3 PENNA. HARD - - - - $9.95 TON

Economy Coal Co. PHONE: VERNON 6324

WILLARD W. ALLEN
PRESIDENT, SOUTHERN LIFE INSURANCE COMPANY
1041 PENNSYLVANIA AVE. PHONE: MADISON 8146 Fire Insurance

Earn your Christmas money by selling Mary King Cosmetics as a representative of the J. R. WATKINS CO., Apply 818 Madison Ave., 9-11 a.m.

FLOOR SANDING
Minwax - Shellac
Permanent Seal Finishes
New Floors Installed
Cleaning And Waxing
OLD FLOORS MADE NEW
Cash or Credit
PAPER-HANGING PAINTING
COLONIAL FLOOR SANDING CO.
1610 N. GILMOR STREET
CALL MADISON 0189

BANKS RESTAURANT — Meals 15c-20c. Home cooking. Vernon 2235-J. Rooms, 700 Druid Hill Ave. LEE BANKS, Prop.

BOILERS Electrically Welded Leaks Repaired LOUIS JACKSON THE ELECTRIC WELDER 543 WILSON STREET MA dison 9510 FOR ALL BOILER WORK All Work Guaranteed

Cards of Thanks

CARD OF THANKS

Mr. and Mrs. Norris Allen were very much impressed with the valuable wedding presents that were sent them and wish to thank their many friends for remembering them so generously.

CARD OF THANKS

The family of the late ANNIE R. DIXON wish to express their appreciation and thanks to the many relatives and friends for kind words of sympathy, floral designs and cards during their bereavement. Also wish to thank Rev. C. Tyrrell and Rev. J. E. Barnes and the choirs of both Metropolitan and Orchard Street Methodist Churches for the music rendered.

FLORIA B. DIXON, daughter.

CARD OF THANKS

The family of the late IDA REBECCA CHURCHWELL desire to thank its many friends and neighbors for their kindness during her illness and expression of sympathy at her death, also for beautiful floral offerings and use of their cars. Special thanks to the Rev. Frederick T. Douglas and Matthias Williams for their consoling words. Also Charles A. Forster, trustee of Douglass Memorial Community Church for splendid services rendered, and the Mount Westmore.

By her daughter, MRS. ELEANOR CRAWFORD, granddaughter, MRS. ESTHER HARRIS, MRS. CATHERINE CHERE'E, and NIECES, MARGARET, EVELYN and ISABEL CRAWFORD, and PAUL and ALFRED CRAWFORD, grandsons.

CARD OF THANKS

I wish to thank relatives and friends for their kindness and words of comfort, also for beautiful floral designs at the death of my husband, WALTER ADAMS.

Wife, HATTIE ADAMS.

ROGERS WEATHER STRIPPING and INSULATION COMPANY

Weather Stripping
Metal Weather Stripping, Rock Wool Insulation, CAULKING and ROOFING
Expert estimates without obligation
Free Estimates — No Down Payment
WE GO ANYWHERE

$5.00 Per Month
Begin Payment in January
614 Northern Parkway
PHONE DAY, NIGHT or SUNDAY
TUXEDO 3449
Ask for Mr. Rogers
Formerly with Chamberlain Co.

SMITH RADIO & TELEVISION SHOP—Radios repaired. Work called for and delivered. 508 N. Parrish St., off Franklin.

LANVALE GARAGE EDW. ROBINSON, Prop. GENERAL REPAIRING ALL MAKES OF CARS 410 West Lanvale Street Madison 8280 Res., Vernon 3783-J

STOP BALTIMORE'S QUICK-TRIGGER COPS NOW!

FOR SALE

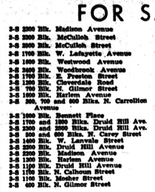

3-5 2000 Blk. Madison Avenue
3-5 2000 Blk. McCulloh Street
3-5 2000 Blk. McCulloh Street
3-5 2000 Blk. W. Lafayette Avenue
3-5 1600 Blk. Westwood Avenue
3-5 2000 Blk. Westbrook Avenue
3-5 1700 Blk. E. Preston Street
3-5 1700 Blk. E. Chesapeake Road
3-5 700 Blk. N. Gilmor Street
3-5 1800 Blk. Mother Street
3-5 800, 700 and 800 Blks. N. Carrollton Avenue
3-5 1000 Blk. Bennett Place
3-5 1700 and 1800 Blks. Druid Hill Ave.
3-5 1700 and 1800 Blks. Druid Hill Ave.