South Atlantic Coaches to Meet at Dunbar High

Scholastic Group in Annual Session

East Baltimore School Host for First Time in History

Coaches and officials of the eleven schools of the South Atlantic High School Athletic Association will gather at Dunbar High School, East Baltimore, tomorrow (Saturday) for the thirteenth annual meeting of the conference.

The morning session of the all-day conference will open at 9:30 a.m., with greetings from Dunbar High, presentation of guests and applications of new members as the order of the day.

To Hear Reports

Thereafter reports from the various committees, schedule making, certification of officials, awarding of championships and complaints will occupy the attention of the athletic officials.

The evening session, opening at 1:30 p.m., will include adoption of 1942 schedule for football, basketball, baseball, tennis, golf, swimming, cross-country, boxing, rifle, table tennis, track and soccer. Election of officers and selection of a place and time for next year's meeting will conclude the day's work.

Officers Named

Incumbent officers of the association are James A. B. Callis, president; George T. Whitten, vice-president; Ernest H. Brown, secretary-treasurer; James E. Early, assistant secretary-treasurer; Perry L. Jacobs, publicity agent; Reuben F. Jones, assistant publicity agent; Charles L. Pinderhughes, keeper of records.

Member schools are Armstrong, Dunbar, Phelps and Cardozo, of Washington, D.C.; Howard High of Wilmington, Del.; Bates of Annapolis, Md.; Parker-Gray of Alexandria, Va.; Manassas of Manassas, Va.; Douglass, Dunbar and Vocational of Baltimore.

This marks the first time Dunbar has been host to the conference in the history of the organization.

TOWNS

Town's Diamond

The hat that takes any trick with honors! Town's introduces a diamond-crossed grown that is a style selling triumph in Harlem.

Wide or Medium Brims - all colors $3.25

Same Style in Stetson Hats, $6.50 up

Write for FREE 1942 catalogue
We ship everywhere

Harlem's Largest Stetson Dealer

Town's Hats, Inc.
HARLEM'S STYLE CREATORS
149 West 125th St., New York

Tuskegee Cagers Drill for Season

TUSKEGEE, Ala.—Candidates for Tuskegee's Golden quint have begun practicing for the 1941-1942 basketball season. The team, finished second in the eighth annual Southern Conference basketball tournament, last year.

ADVERTISEMENT

REN & NERT

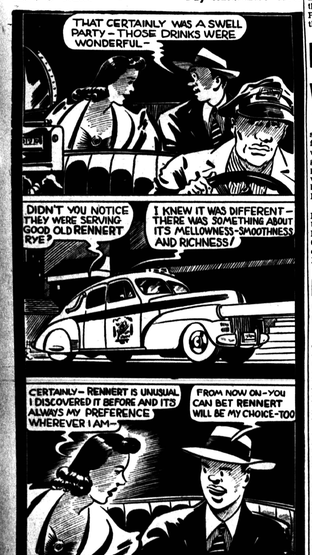

ADVERTISEMENT

Buy RENNERT RYE

NEW, MODERNISTIC, LIVE TABLES AT THE
THE BELMONT BILLIARD PARLORS
POOL IS A HEALTHY RECREATION

SOMETHING NEW FOR THE LADIES
WEDNESDAYS AND THURSDAYS
With Be Ladies' Days at Our Parlor—
1008 Pennsylvania Avenue Only.
FRANK JOHNSON, Manager
Free Instructions on How to Master the Great Game of Pool.

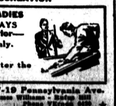

New Address:
1423 Pennsylvania Ave.
J. WILLIAM E. CLARKE, Prop.
Free Instruction — Ask About Our Contest — 3rd Thursday Night.

2217-19 Pennsylvania Ave.
Frank Williams - Manager
Phone Gilmor 8200
Free Instruction

Tomez Heads Olympia Card

PHILADELPHIA

Pedro Tomez, promising young boxer, will tangle with Saverio Turiello, who claims the welterweight title of Italy, in the eight-round windup of the Olympia card, Thursday.

Now handled by Al Weil, who piloted Lou Ambers to fame, Turiello is preparing for a serious campaign this season after a so-so record in fights with some of the topnotchers here during the past year.

In the four six-rounders that complete Promoter Jimmy Toppi, Jr.'s card, Bob Jacobs will meet Pat Magini; John Walker faces Fred Nebo; Speedy Duval encounters Dan Vespa; and Wally Sears, Minersville, takes on Johnny Myhasuk, Kensington.

Y Cage Quint Tops Elk Five

WASHINGTON

The Twelfth Street YMCA Big Five defeated the East Baltimore Elks Friday night at the Y gym by the decisive score of 45 to 31.

Perry Jones and Oswald Glymp, ex-Howard University and Florida A. and M. College stars, respectively, led the scoring with five field goals apiece. Stellar teamwork was exhibited by Frazier, Wells, Smith and Mack. Wilson led the scoring for the visitors with eleven points.

In a thrilling preliminary, the Comrades defeated Dunbar High School, 31 to 19. The Y Big Five will play the East Baltimore Elks in Baltimore on Friday and the Wissahickon Boys' Club of Philadelphia on December 12 at the Twelfth Street YMCA.

Butler to Play with Toppers

PHILADELPHIA

Don Butler, Philadelphia's all-scholastic basketball star and former Overbrook High captain, will play his first professional game when the Philadelphia Toppers meet the Detroit Clowns, white Western quintet, on December 12, at Olympia, Broad and Bainbridge Street.

Members of the Toppers are Perry Honey, former Lincoln University star; Jack Bethards, Fats Holland, George Boggs, Glascoe Rex, Lindsey Strothers of Lincoln University, Mo., and Butler.

Bill Hall Sparks LeMoyne to Triumph

MEMPHIS, Tenn. — Named only three days ago as All-Southern quarterback, Captain William (Bill) Hall, LeMoyne's All-American backfield candidate, led the Mad Magicians to a 7-0 victory over the Arkansas State Lions last Thursday (Thanksgiving) before a large Turkey Day crowd.

James Breedon, Magician halfback who played his last and perhaps best game, set the stage for the LeMoynites' touchdown early in the first period when he intercepted a Lion pass in Magician territory, on the 45, and returned 34 yards to State's 21-yard marker. Three plays moved it to the Lions' 10 for a first down LaValle moved to the 5 and Hall stopped on the 1, from which point Hill scored. Kennedy added the extra point from placement.

St. Joseph Quint to Launch Season

WILMINGTON, Del. — The St. Joseph basketball team, coached by Neville Reed, CIAA official, with additions to last year's squad, will open its campaign, Thursday, against a formidable opponent on the Wilmington court.

The squad includes Willard (Tiger) Jones, formerly of Howard High School and Lincoln University, Harlan Guy, sensational forward of the Howard High School team of last year, along with Bob Keller, formerly of the Peru (Ind.) High School. Dalter Purnell, former Howard High and Virginia State luminary, who played with the Kappa team of the Inter-Fraternity League, will captain the team.

Slugger White in Kayo over Norman

FALL RIVER, Mass.—Slugger White, Baltimore, softened up Terry Norman, Detroit, with a terrific body attack before registering a four-round knockout here last week.

STOP BALTIMORE'S QUICK-TRIGGER COPS BOW!

For Glory and Fame!—By Ric Roberts

IT HAS INTERCEPTED 23 ENEMY FORWARD PASSES IN MORRIS BROWN'S 15 STRAIGHT WINS; 11 OF THEM FOR TOUCHDOWNS, AND A TOTAL OF 588 YARDS

Third Annual Peach Blossom Classic

Two Unbeaten Champions in Peach Bowl Classic

By RIC ROBERTS
AFRO Sports Writer

WASHINGTON

The focal point of conversational intensity, the whole nation over, this week, centers on North Carolina State, Durham, N.C., and Morris Brown College, Atlanta, Ga., 1941 champions of the CIAA and the SIAC respectively, who risk undefeated records and the prestige of their leagues, in a dramatic showdown, Saturday before an expected 20,000 at Memorial Stadium in Columbus, Ga.

The dope, summed up, in this: Morris Brown is big, heavy, powerful and very difficult. Around the country the pounding Purple is being heralded as one of the all-time designs for disorder and distruction. North Carolina, tested to the full by Virginia State's Trojans, last Saturday, in a 0-0 stalemate at Petersburg, Va., but still intact with some fancy breaktching here and there, must invade deep Georgia at her physical and mental pitch, or take a slugging.

The CIAA Angle

A surprising number of CIAA bass drummers are eyeing the Eagles with suspicion. Many of them feel that the loop would be better represented by the Morgan State College team that blasted the Trojans, 19 to 6, on Turkey Day. However, for the Eagles, it must be said that they are tough.

They lead the nation in offense, 209 points, and in defense, having allowed but 18 points in a season where nine opponents, from three leps, were met. Coach W. W. F. Burghardt has woven a bear-trap defense behind the booming punts of Vincent Duckwitter.

No Passing Hopes

Morris Brown's backs, especially Joe Mitchell, Joe Jenkins and John Moody, are terrific forward pass burglars. This would indicate that the Eagles will have to call on the talented toe of Gus Gaines, probably more than once. It is a game which all CIAA people will eye with interest. Not in history have CIAA-SIAC champions met and the eternal argument, about who plays the better ball, is in its fifteenth year. Prior to 1925 there was little question about the obvious superiority of the pioneering CIAA. This game will not settle this dizzy question, whatever the result.

During the decade, 1931-1941, the CIAA has tangled with the SIAC in 24 engagements; winning nine, losing thirteen and tieing two. The game, Saturday, will decide more than mere inter-loop questions; it will establish a 1941 national champion.

The same day, at Orlando, Fla., the Tuskegee Tigers and the Florida Rattlers are engaged in the ninth annual Orange Blossom Classic. This should be a wonderfully competed event. Florida is admittedly one of the best, but Tuskegee is the supreme maker of the forward pass for 1941, anywhere.

The North Carolina - Morris Brown battle is being billed as the third annual Peach Blossom Classic. More than 60,000 soldiers are in the immediate vicinity of Columbus, too, but the game is bigger than the usual peach event. It may be the forerunner of annual showdowns between CIAA and SIAC champions; only, in future years, the games would move, alternately, from one loop to the other. Host years would come every other year, and thousands of dollars would be directed to coffers that need them badly.

SERVICE MEN FREE

Service men in uniform will be admitted free when the Tri-State Girls meet the Lakeshowers Darts in the feature of a double-header basketball game, Saturday, at Wissahickon Boys' Club, Cecil Street and Pulaski Avenue.

Little Man with Big Arm

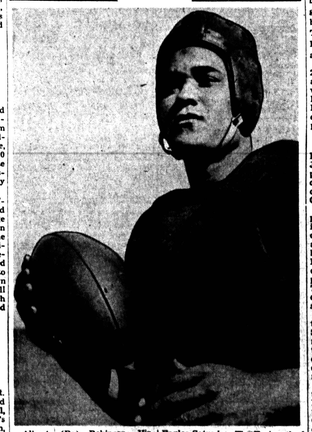

Albert (Bo) Robinson, Virginia State's 5-foot, 10-inch, 21-year-old freshman passer, who almost heaved the Trojans to victory over the unbeaten N.C. State Eagles Saturday. The Trojans had to be satisfied with a scoreless tie, but Bo did his best and has vowed to be back next year with more dradly heaves to subdue the Trojan opponents.

Tigers Runners Place in X-Country Run

TUSKEGEE, Ala. — Arnold Lewis, Galveston, Texas, was second, and Reginald E. Crocker, Schnectady, N.Y., ran fifth, in the cross-country run, staged on the morning of the annual Tuskegee-State Teachers' College football game.

Bobo Loses Split Verdict to Bettina

PITTSBURGH, Pa. — Harry Bobo, lanky Pittsburgh heavyweight, put Mello Bettina on the floor for a nine-count in the tenth round, but Bettina had piled up a substantial lead in the early rounds and scored a split decision over Bobo.

Bettina, former light-heavyweight champion, won Referee Red Robinson's vote after the two judges disagreed. Bobo weighed 183½; Bettina 181½.

BE DISCRIMINATING
DRINK AMERICA'S UNEQUALLED WHISKEY
MELROSE
BLENDED STRAIGHT Rye WHISKIES
PRODUCT OF AMERICA
86 proof
Minimum 3 years old
Rieveschl & Waldbaum, Inc.
CINCINNATI, OHIO
ESTABLISHED 1857
All our whiskies between 4 and 8 years old. Blended and bottled in bond under the supervision of the government.

College Women in Sports Day at Hampton

HAMPTON, Va. — The Green team won in the Sports Day events recently held here, by winning the finals in speed ball, tennis, archery and the three-legged race. It also won second highest scores in volley ball, badminton and the turned-throw relay.

It was the tenth Sports Day sponsored by the College Women's Athletic Association, with four schools—Hampton, Bennett, Virginia State and Howard—participating. The next meet will be held in February at Virginia State College.

New President

Mildred Burris, instructor of physical education at Bennett College, was elected president of the association. Grace Wood, instructor of physical education at Hampton, is the retiring president.

Representatives from the various schools were:

Bennett — Lucile Anderson, Clara Bacote, Rebecca Laurence, Ruth Everett, Nora Calicutt; Howard—Nora Andrews, Beatrice Foster, Ruth Powell, Beatrice Tyler;

Virginia State—Mattie Fisher, Gladys Robinson, Geneva Taylor, and Roberta Wells;

Hampton — Estellena Birch, Antree Ellis, Rachel Finley, Nellie Randall, Roberta Russell, and Mildred White.

Austin High Issues National Challenge

KNOXVILLE, Tenn. — Austin High School's undefeated eleven, this week, issued a challenge to any high school in the country for a post-season game to determine the national championship.

Harlem Girls to Play Nurses

NEW YORK. — The Harlem Mysterious Girls A.C., New York and Eastern basketball champions, have accepted an invitation and will play in the Pre-Christmas Fund benefit interracial parade of stars on Tuesday night, December 16.

The Mysterious Girls will meet the Bronx champions, the Lincoln Nurses of Lincoln School for Nursing of New York City, at the Lido Ballroom. Recently the Mysterious Girls defeated the New York Arros, white, metropolitan champions, for the undisputed city crown.

Ex-Ren Aces to Play Here with Crescents

WASHINGTON.

The Washington Brewers, fresh from sensational encounters with the N.Y. Renaissance and the Detroit Eagles, take on stern competition again, Friday, when they mingle with one of the finest colored aggregations in the East, the N.Y. Crescents.

The Crescents carry such stalwarts as Eyre Saitch, Pop Gates, Abbey Henderson and Joe Johnson, all New Yorkers. Saitch and Gates, until this spring, were fixtures on the famous Renaissance team. Tarzan Cooper and John Isaacs will also perform with the Crescents against the Brewers.

OVERCOATS MADE TO ORDER $17.50 UP
No Branch Stores
NEW STOCK DIRECT FROM THE MAKER
UNION WOOLEN MILLS
905 W. NORTH AVE.
Near Linden Ave. Open Evenings
Established 1913

For That Real Old Fashioned Goodness
INSIST ON 40 Proof
Overbrook's Old Fashioned EGG-NOG
40 PROOF
Made and Bottled by OVERBROOK CO., INC. BALTO., MD.

WRITE FOR FREE BOOKLET
THE JITTER BUG PANTS
FINE PEGS as LOW as 2.95
The Store that made Harlem Peg conscious.
Lew's
GIFT SUGGESTIONS FROM LEW'S
Give him "Jitterbug" Pants for Christmas. Send in inquiries and orders now. Avoid the holiday rush.
SEASON'S GREETINGS TO OUR MANY CUSTOMERS
211 WEST 125th ST. (Dept. AF-2) N. Y. CITY

Like a good pipe
Caravan TASTES GOOD
Mellow as a sweet pipe is one way to describe the good taste of Caravan. Try it and you'll see what we mean. The straight whiskies in this product are 4 years or more old.
SOLE DISTRIBUTOR
MADERA BONDED WINE & LIQUOR CO.
4300-08 RUSSELL ST.
JAS. BARCLAY & CO., LTD.
Caravan Straight Whiskies
90 PROOF

Cocoa Kid Out to Redeem Self in Monday's Fight

Montgomery to Fight Garrison

PHILADELPHIA

Bob Montgomery, whose blasting fists have swept the lightweight ranks so clean that the champions refuse to meet him with the title on the line, will battle Jimmy Garrison, of Kansas City, in a ten-rounder at the Arena on Monday.

Proceeds of the program, which lists a supporting card of three ten-rounders, will be shared with the Prison Welfare Fund, according to Promoter Herman Taylor.

The other bouts will bring together Leon Haire and Abe Denner; Pedro Hedrnadez and Tommy Forte, in two rematches; and Mayon Padlo against Vinnie Vines.

SLUGGER WHITE WINS

FALL RIVER, Mass.—Slugger White, 140, Baltimore, stopped Terry Norman, 142, Detroit, in the fourth round here Thursday night.

THE ONE-AND-ONLY Sweetheart of American Wines
LADY LYNN

100% PURE CALIFORNIA WINE

HAIR STRATE
UNRULY HAIR
STRAIGHTENED IN ONE TREATMENT
PERMA HAIR STRATE CO.

To Oppose Slugger at Coliseum

Louis (Kid) Cocoa, the veteran New Havrn, Conn., Puerto Rican, who has given Baltimoreans good fights in the last five years, will return to the scene of many of his ring triumphs Monday night, when he meets Slugger White, adopted localite, at the Coliseum.

The bout, a 15-rounder, will headline the weekly Century Club attraction.

In Cocoa's last appearance here, the New Haven Favorite had a horrible experience. The Kid was kayoed by Jimmy Leto in the third round, but Leto's victory was just as much a surprise to fans as it was to Cocoa and many still hold the Cocoa Kid in high regard.

Still Like the Kid

They reason that the Puerto Rican just had a bad night, and readily agreed that a steady campaigner like the Kid is entitled to one bad night on the law of averages. Cocoa wants to prove that it was all a mistake, so his return to the local ring is like a coming-home party.

He has elected the hard way to do it, for Slugger White has shown loads of improvement in recent scraps and should make it difficult for the Puerto Rican. Slugger holds a kayo victory over the same Jimmy Leto that floored

LOUIS (KID) COCOA.

Cocoa, and this fact has bolstered White's stock tremendously.

Both Confident

Cocoa is confident that he can halt the fast stepping Slugger, and opines that he will do it with his potent left jab. White, of course, will depend upon his ceaseless windmill, mauling style to swarm all over the lanky opponent until he gets an opening to land the big punch.

An interesting supporting card has been arranged.

MOREHOUSE HONORS GRID TEAM ON THANKSGIVING

ATLANTA, Ga. — The Morehouse College football squad was feted at noon Thanksgiving Day at an informal banquet in the Atlanta University dining hall.

Athletic Director Franklyn T. Forbes, head mentor of football, presided at the squad dinner.

SCORES 9 TOUCHDOWNS

ATLANTA, Ga.—Captain Leon Elam of Morehouse scored nine touchdowns during the season for third high scoring honors in the Southern Conference.

This Didn't Happen Often, So All-Stars Lost

Duffy Garland (19), ex-Kentucky State star, intercepted Fritz Fetela's pass to Ike Eikenberry (29) in the first period of the interracial game between the Colored All-Stars and the New York Yankees Sunday, but the All-Stars' pass defense was generally weak, so they lost a hard-fought battle, 24-20. A crowd of 23,000 saw the game at Polo Grounds, as Sidat-Singh sparked the All-Stars' attack. No. 3 is Archie Harris and No. 4 is Jim Walker, who played brilliantly.

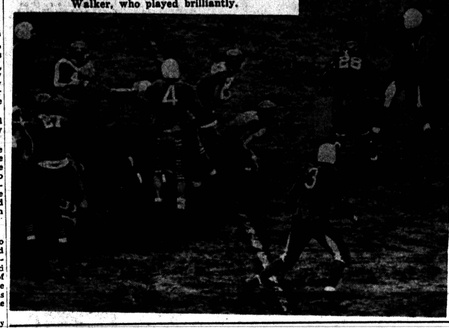

Oakwood-Fulton Set for Clash

RICHMOND. — Oakwood and Fulton football teams will clash at Mayo Island on Sunday at 2 p.m.

Both clubs have good records. Fulton has not lost a game during the season.

"Miss Oakwood" will be crowned at the half by Walter Manning. Dr. C. L. Mullins of Fulton will crown "Miss Fulton." The high school cadet band will furnish music.

Joe Louis Visits Aircraft Factory

BURBANK, Calif. — Brown Bomber met brown bomber here recently when world champion Joe Louis visited the Lockheed Aircraft factory and saw thousands of workers, many of them colored, turning out brown Hudson bombers for the British and P-38 Lightning Interceptors for the U. S. Army Air Corps and the R.A.F.

Accompanied by an official party that included Lieutenant Lawrence A. Oxley of the Social Security Board, Washington, D.C., who arranged for Joe's visit to the plant; Floyd Covington, director of the Los Angeles Urban League, and Robert Brown, personnel assistant of the NYA, Louis chatted with workers on the job.

Atlantic City Cage Quint Trips Wissy

ATLANTIC CITY, N.J. — The Senator Farley Big Five piled up a 21-7 first half lead over the Wissahickon Big Five, but the visitors came back strong in the fourth quarter, outscoring the locals 18-7, whittling the locals' lead to a lone point, 33-32 at the final whistle, Friday on the Waltz Dream court.

G. Butler and R. Butler were the big guns for the visitors, scoring 21 points, with Washington and Chwes with four points each. For the shore dribblers, Marvin Harris and Duke Dobson, each with 8 points, Ben Anderson with 7, and Dick Wallace, 6 points, were high scorers. Addie Ward and Ben Anderson bullwarked the defense in the closing minutes of the fray to hold their margin of victory.

High Schools Outdraw Howard-Lincoln Classic

By GEORGE LYLE, JR.

PHILADELPHIA

Another Howard-Lincoln Classic has gone by the boards and the result is named elsewhere on this page, I suppose.

There were about 15,000 people in attendance and they were all but lost in the confines of Shibe Park, a spot designed to accommodate 40,000 people. It might be noted in passing that the high school championship game at Franklin Field drew that many (40,000) people.

The Fort Dix boys, the 372nd, in attendance made a stirring spectacle and it is certain that Colonel Gilbert is really popular with the boys in his regiment. They gave him a rousing cheer as he headed the line of officers in their march to the stands.

With the Chris Perry Elks' band leading the procession and the Crispus Attucks American Legion band following, the game took on a colorful aspect. These girls who are majorettes can really twirl batons. One chick had a pair of them and what she couldn't do with them wasn't worth mentioning.

Cheers burst from the stands as the Howard team took the field, louder cheers from the Lincoln stands as the Lion warriors made their appearance.

Lincoln had a band across the field from the press box and if it wasn't too good, it was at least good and loud.

They do things up brown at the Pennsylvania institution. Whenever time out was called during the fray, two plebes would rush out and clean the mud from the players' cleats.

There was a bad moment when Derber, of Lincoln, apparently attempted to kick Mitchell, Howard's great back, in the face. Another occurred when Ralph Oves and Smoky Carroll tangled and traded blows which resulted in their ejection from the game.

At the half came the usual crowd overflowing the field, making the task of selecting "Miss Classic" a tough one.

Bob Montgomery, surrounded by a bevy of beauties, made me envious, being perched up on the roof as I was.

Helen Southern was talking to Sugar Chase of the World's Playground when I spotted her, and Weedie Daniels scooted across the field with some unknown.

Also saw "Mayor" Dick Allen of Atlantic City, the Fearonces, Paul and Frankie Terry and Al and Dot Dunmore.

Ches Buchanan, Philly Stars' hurler, was an interested spectator as was Bob Gardner who has a lot of interest in track.

Golfers Make Plans for National Meet

WASHINGTON

Continuing their efforts to make the forthcoming national golf tournament, booked for Washington next August, a fine affair, the members of the Wake Robin Golf Club and the Royal Golfers met jointly, last week at the Langston clubhouse.

With Mrs. Parris Brown presiding, the committees on housing, donors, finance, trophies, entertainment, and tournament rules, made reports.

Those present were Mr. and Mrs. J. Ass Williams, Dr. and Mrs. George W. Adams, Mr. and Mrs. James J. Parrish, and Mr. and Mrs. Prince Brooks; Mesdames Amelia Lucas, Frances Watkins, Helen Harris, Vydie Carter, Jereula Reid, Florence Coleman, Marie Long, Maude Shippen, Clara Jones and Ethel Terrell.

Misses Bonila Harvey and Magnolia Gambrell were also present, along with Messrs. Matthew Chapman, Walter Suber, Herman Scott, Kelly Herndon, James Tyson, Robert Crawford, Claude Ross, A. O. Grillo, John Thompson, Robert Alexander, R. L. Childs, and Dr. C. M. Gill.

Bordentown Spoils Storer Homecoming by 8-0 Win

HARPERS FERRY, W. Va. — Outplayed the greater part of the game, Bordentown Manual Training took advantage of breaks to defeat Storer College here Saturday before a sizable homecoming crowd.

In the first quarter, a Bordentown punt rolled into Storer's end zone, and the Storer safety man, attempting to run the ball out, was tackled behind the goal line for a safety.

Four plays later, Munro of the Storer electrified the throng by racing 71 yards down the sidelines, on a reverse to the Bordentown goal only to have the play nullified by a clipping penalty.

Borders Score

Midway the second half Bordentown took the ball on its own 40-yard and with a succession of passes and plunges placed the oval on the Storer 2-yard line. The Harpers Ferry forward wall braced for three downs, but on the fourth down Brown went over for the Ironsides.

The Tornado, playing determined ball, drove deep into enemy territory only to lose the ball on the 10-yard line. Calvin Reeler blocked a Bordentown punt, Storer getting possession on the 7-yard line and once again the storming Tornado was denied and it was Bordentown's ball.

Mars First Downs

Storer scored 13 first downs to the Ironsides' 10 and chalked up 190 yards from scrimmage to the visitors' 155.

The Lineups:

STORER		BORDENTOWN
Lee Brown	L.E.	Wm. Hicks
C. Hart	L.T.	R. Riley
F. Hill	L.G.	E. Sims
Artis Brown (C)	C	C. Pollemus
C. Reeler	R.G.	D. Pollemus
O. Reeler	R.T.	E. Dawson
R. Fisher	R.E.	E. Williamson
R. Thomas	Q.B.	Chris. Robertson
C. Brown	R.H.	Sam Jones
T. Munro	L.H.	Wm. Nelson
S. Foster	F.B.	Andrew Jones

Substitutions: STORER—Allen, Dorsey, Price, Alex. Brown, Baker, Reed, Reese. BORDENTOWN—Andrews, Page, Davis, Griggs, House, Nelson, Boyle.

Referee, Zader; Umpire, Staubig; Headlinesman, Glover.

Princeton YMCA Quint Triumphs

PRINCETON, N.J.—Princeton Y's speedy Varsity quintet soundly thrashed the Long Branch, N. J., Club 46 five, 45-31 on the Witherspoon School court last Saturday night.

Paced by elongated forward, Rex, the Tigerlowers got going after an initial loopy by Jordan, and wound up the quarter leading the seashore boys, 15-4.

Rex, who accounted for 18 points, found the basket at will and the Princeton lads moved ahead to 23 at half time and the shore five had cut the lead down by showing 13 on the board. Princeton playing a brilliant offensive game stepped up to 40 points during the third quarter while Long Branch raised to 19.

A last quarter spurt by Long Branch held Princeton down to 45 for the final tally, while they acquired 12 points to total 31.

BABY TIGERS UNBEATEN

TUSKEGEE, Ala. — The Tuskegee High School grid team closed its season undefeated.

Philly Coasters in Double Cage Victory

PHILADELPHIA

The Philadelphia Coasters' Club opened its basketball season Thanksgiving night with a 13-10 victory over the Lansdowne Darts at the YWCA, 1605 Catherine Street.

On the following night in the second game of a triple-header played at the Olympia A.C., the Coasters won a thrilling 19-18 overtime battle from the Woodbury Darts. The Darts, champions of New Jersey, were the girls division of the city-wide basketball championship tournament sponsored by Youth City, last spring.

Mildness is Their middle name. That's ONE reason For their fame.
MILDNESS, PLUS RICH TASTE, PLUS ECONOMY
MARVELS
The Cigarette of Quality for less money
STERNBERG BROTHERS, INC.

ALL THE WORLD LOVES A "HAPPY BLENDING"!
1. When Buckeroo Ken met Dude Rancher Kate He lassoed her heart and made her his mate.

2. Now wedded forever, They'd do it again— A true Happy Blending Are Katy and Ken.
3. So CALVERT has "married" the traits that are best To give your drinks smoothness and flavor and zest!
Clear Heads Choose Calvert
THE WHISKEY WITH THE "HAPPY BLENDING"
BLENDED WHISKEY Calvert "Reserve": 86.8 Proof—65% Grain Neutral Spirits...Calvert "Special": 86.8 Proof—72½% Grain Neutral Spirits. Calvert Distillers Corporation, New York City

FOR COLORED WELTERWEIGHT CHAMPIONSHIP!!
BOXING MON. NITE DEC. 8
COLISEUM
2200 N. MONROE ST.
PROMOTION: CENTURY ATHLETIC CLUB
BOXING FIRST BOUT 9 P. M.
BALTIMORE, MD.
LOUIS [KID] COCOA 15 ROUNDS VS. 15 SLUGGER WHITE
PLUS 4 OTHER STAR MIXED BOUTS
TICKETS ON SALE: CENTURY ATHLETIC CLUB 513 EAST BALTIMORE STREET CALVERT 5018
TICKETS General ADMISSION: 72c
RESERVED SEATS $1.20 — $2.40
RINGSIDE $3.00