Fun, Frolic and Entertainment AT THE Grand Opening CLUB ORLEANS

BALTIMORE, MARYLAND

715 NORTH GAY STREET

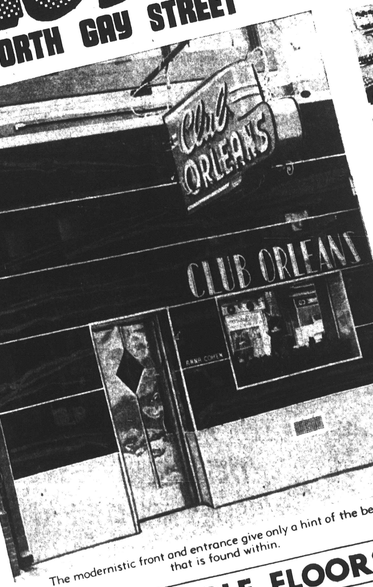

The modernistic front and entrance give only a hint of the beauty that is found within.

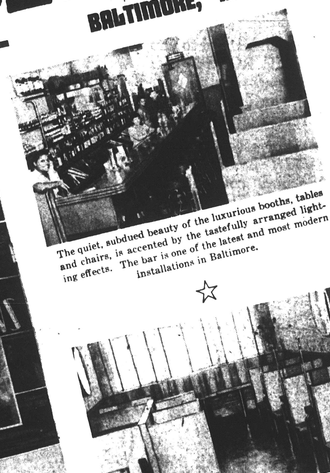

The quiet, subdued beauty of the luxurious booths, tables and chairs, is accented by the tastefully arranged lighting effects. The bar is one of the latest and most modern installations in Baltimore.

For those seeking restful quiet and complete harmony, the "Blue Room" is the last word. The decorations and fixtures blend to form the motif for the name—"Blue Room."

TWO WHOLE FLOORS PACKED WITH FUN!

2 COMPLETE BARS

Under Direct Supervision of Robert "Bob" Lanman

With "Bob" Lanman in charge of the bars, perfection is assured in mixed drinks. The Club Orleans makes a specialty of mixed drinks and is fully equipped to serve your favorite.

WE KNOW HOW TO MAKE 'EM

EFFICIENT, COURTEOUS SERVICE

These popular waitresses will furnish all patrons with the best of service: MRS. FRANCES FISHER, HELEN WILLIAMS, MAE JOHNSON, ROSE JEFFRIES, VIRGINIA LEWIS, JENNIE LACEY, RUTH POOLE, THELMA WILLIAMS and THELMA ESPARAGOZA.

BERNICE ARNOLD, diminutive singing star of Philadelphia and other Eastern night spots, who will be guest star at the opening of the Club Orleans at 715 North Gay Street.

FIRST TIME TOGETHER!

CHURCH'S RHYTHMEERS' ORCHESTRA

with BUS GREEN on the Drums

PLAYING EVERY NIGHT — Supported by MISS FRANCES TRUITT, Entertainer and MISS IDA WATERS, Mistress of Ceremonies

The management has expended every effort to make sure there will be never a dull moment at the Club Orleans.

Continuous Entertainment Nightly!

Under Management of Mr. and Mrs. S. Cohen

BAR AND COMPLETE SERVICE ON BOTH FLOORS

THE MAN WHO WAITS FOR SOMEONE ELSE TO DO SOMETHING FOR HIM USUALLY GETS NOTHING DONE

★ The Following Firms Extend Heartiest Congratulations to the CLUB ORLEANS

MUSIC BOX INSTALLATION BY

BOND SALES COMPANY

3209 SHANNON DRIVE

BROADWAY 7024

MR. JACK COHEN

FIXTURES BY

NATIONAL STORE FIXTURES COMPANY

Manufacturers and designers of Store Fixtures, Lunch Counters, Bars, Back-bars, Booths, Tables, Chairs, and Kitchen Equipment.

Showrooms: 112 S. Howard

Factory: 2201 Hollins St.

GILMOR 6162

DRY BOTTLE BEVERAGE COOLERS FURNISHED BY

THE HOWARD STORE FIXTURES COMPANY

17 S. HOWARD ST.

CALVERT 3371

All types of Dry and Wet Bottle Beverage Coolers and Display Cases. Easy terms—immediate delivery. 24-hour service.

GENERAL CONTRACTOR

WILLIAM EHRLICH

1915 McKEAN AVE.

We specialize in Building to Please!

PLUMBING INSTALLED BY

S. H. GOLDMAN

2704 PENNA. AVE.

MA. 5956

Complete Plumbing Service

ALL ELECTRICAL WORK BY

ALLAN N. WALPERT CO.

2239 REISTERSTOWN RD.

MA. 5030

★ Make it a Date to Visit the new CLUB ORLEANS tonight!

Taverns, Too, Must Observe Blackout Rules

All holders of liquor and beer licenses in Baltimore will be required to extinguish or completely shade their lights during air raid alarms or practice blackouts, according to a release issued on Wednesday by the Baltimore Board of Liquor License Commissioners.

License holders must comply strictly with the rules of the State, city and the civilian defense authorities on enforcing blackout regulations. The board will take drastic action against any license holder who may violate any of these provisions.

Repeals One-Light Rule

In anticipation of some such emergency situation as now confronts the people, the board last July repealed its rule requiring lights to be kept burning inside taverns, so as to show from the street.

Carey Lists "Wagons Roll at Night"

Humphrey Bogart, Joan Leslie and Eddie Albert are the co-stars of "Wagons Roll at Night," opening Sunday at the Carey Theatre. The film tells the story of carnival life, with Bogart featured as a hard-boiled owner. "Dynamite Canyon" is the coupling picture.

"Dive Bomber" and "Mr. District Attorney" make up the double feature program for Tuesday and Wednesday, while "Bargain with Bullets" and "Royal Mounted Patrol" show Thursday and Friday. "Rawhide Rangers" and "Outlaw Deputy" compose the Saturday bill.

The friendly gift

CENTURY CLUB STRAIGHT BOURBON WHISKEY

This 90 Proof Whiskey is 5 Years Old • Century Distilling Co., Peoria, Ill.

THE "GENERAL'S" BIG XMAS BARGAIN!

$5.50 GIFT VALUE FOR ONLY $3.50 WHILE THEY LAST!

6 GENUINE NEW, 12-INCH VICTOR RED SEAL RECORDS

IN THE "GREAT MOMENTS IN MUSIC" ALBUM

• NOT "SECONDS"! • NOT REISSUES! • NOT OLD STOCK!

You Get 9 Famous Selections

In the "Great Moments in Music" Album

The 6 Victor Red Seal Records in this big gift album bring you the world's greatest artists singing and playing these 9 immortal gems of music:

1. EUGENE ORMANDY and the Philadelphia Orchestra playing "The Emperor Waltz" by Johann Strauss.
2. ARTHUR FIEDLER and the Boston "Pops" Orchestra playing "Faust Ballet Music" by Gounod
3. ROSE BAMPTON singing "O Patria Mia" from Verdi's great opera, Aida
4. BENIAMINO GIGLI singing "Celeste Aida" from Verdi's Aida.
5. JOHN CHARLES THOMAS singing "When I Was A Lad" from the Gilbert and Sullivan operetta, Pinafore.
6. JOHN CHARLES THOMAS singing "There Is No Death."
7. JESUS MARIA SANROMA, famous pianist, playing "Hungarian Rhapsody No. 2" by Franz Liszt.
8. WILLIAM PRIMROSE, famous violist, playing "Humoresque" by Anton Dvořák.
9. WILLIAM PRIMROSE playing "The Rosary" by Ethelbert Nevin.

IDEAL FOR YOUR GIFT LIST... OR FOR YOURSELF

GET this handsome gift bargain today—and save yourself $3.00. It's your chance to give a really magnificent present at almost half the normal cost!

But remember—the time is limited and these albums are in great demand. Better come in now. Make sure of your gift albums—and your savings—while they last!

To hear Victor Records at their best, play them on the new RCA Victrolas.

★ ★ ★

The World's Greatest Artists are on Victor Records.

★ ★ ★

Prices shown are list prices exclusive of excise tax.

PHONE OR MAIL YOUR ORDERS—AVOID LAST-MINUTE SHOPPING!

GENERAL RECORD AND RADIO SHOP

3 South Howard St. 3715 Eastern Ave.

OPEN EVERY NIGHT 'TIL 9

EXAMINATION BY EYE PHYSICIAN

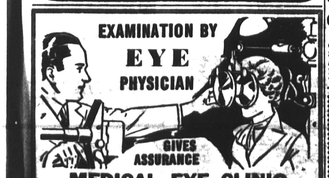

GIVES ASSURANCE

MEDICAL EYE CLINIC

413 NORTH EUTAW STREET

VErnon 3693 LIBERAL CREDIT TERMS

Charming Senoritas

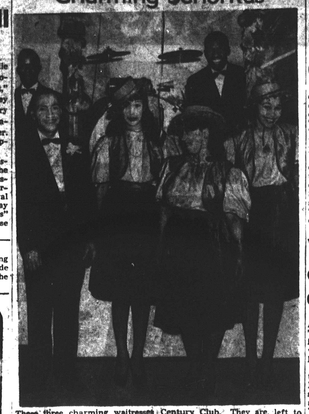

These three charming waitresses (above) appear in Spanish costumes to match the Latin background of the new Congo Room recently opened at Schloss's 20th Century Club. They are, left to right: Misses Margaret Granger, Catherine Sewell and Billy Jordan, nite life's No. 3 most popular waitress. The smiling gigolo is Samuel White, floor manager.

Nite Club News

★★★

Skies Points the Way

If you are planning to celebrate New Year's Eve (who isn't?), don't fail to make your reservations early at CLUB HARLEM, as there is only a limited amount of space.

Mr. and Mrs. George Bachman, proprietors, have spared no expenses to make this unique and joyful nitery just what one might expect in the way of entertainment.

A tasty plate supper will be served at midnight, and there will be a continuous flow of entertainment handled by Robustir, popular emcee, featuring Mary (Brown Gal) Dixon, song stylist, and the Sophisticates of Swing, that groovy combination, which has been given an additional six-month contract.

The assurance of good food and drinks is the success of all places and to this end I find the YORKSHIRE GRILL holding its own on Madison Avenue.

Proprietor Jap Guitte is well pleased with the way things are humming at LITTLE WILLIE'S INN. Here Dot Kelly, the most popular night life entertainer since Dot McCoy's retirement, does a jam-up job with music supplied by Lawson Verrell's orky.

At the OLD MILLS, Carl and Kye are the beverage dispensers with elongated Edith Green, queen of the jitterbugs, among those serving.

TILLIE'S, the East Bond Street hideaway, is coming on with Cool Breeze and Barney, aided by Tom, holding on in grand style over the week ends.

One gets a sense of security and a feeling that he is really it when rubbing elbows with the group that makes the VILMA a habit.

GAMBY'S $50,000 cocktail lounge is the show place of the Stroll. Here you are sure to find the cream of the crop on hand enjoying themselves. Emory Deck and his Hi-Hat orchestra get hotter and hotter handling the music for Elsie Coleman, bombshell of rhythm, and the unique Daisy Novarro, who are simply terrific as a dance combo. They make your first visit to the DIAMOND SUBWAY a lasting memory and a MUST on your weekly list.

A duet of the Kentucklans form the lively combo on Sunday afternoons at the AVENUE, where Bill Lindsey, concoction-fashioneer, and Riley Hooks, master floorman, hand out personal greetings. Service is swelegant as dished out by lovely Betty Hughes, tantalizing Bobby Burrus, and their charming assistants.

SMITH'S LIQUOR STORE on North Avenue just off the Stroll, is all set to supply your Christmas needs. Here one finds a complete line at the right prices.

The Rhythmaliers and Henry Mitchell fill the wants of the patrons at the downstairs cocktail lounge at the SPOT. Henry is a capable entertainer, and with the swinging ways of Beckwith and his orky, the SPOT offers a perfect night of entertainment.

And, with thanks for attending the gala opening last night (Thursday) of the new CLUB ORLEANS, amidst pomp and splendor, with petite Bernice Arnold as featured guest star, I write 30.

Your Stroll Scribe,
GEORGE D. TYLER

"I'll Sell My Life" Features Unusual Story at the Harlem

A baffling murder mystery, "I'll Sell My Life," in which a beautiful young girl barters her life by confessing to the police that she cold-bloodedly killed a woman she had never even seen, will be the Sunday attraction at the Harlem Theatre, co-starring Rose Hobart and Michael Whalen.

As the Christmas Day attraction, Shirley Temple, now a grown-up lady of twelve, returns to the stage after two years. In "Kathleen," the story of a lonely girl who makes up for the lack of affection in her life by creating a world of dreams, Herbert Marshall, Laraine Day and Gail Patrick are among the supporting stars.

Wednesday are "Hi-Hi Sucker" with Hugh Herbert, and "Drifting Kid," starring Tom Keene.

The Christmas Day hits include "Hit the Road," starring the Dead End Kids, and "Riders of Badlands" with Charles Starrett, ace of outdoor stars featured Mischa Auer will be seen Saturday in "Cracked Nuts." The coupling picture is the continuation of "Riders of Badlands."

"Belle Starr," Bandit Queen, at Lafayette

The holiday bill for the Lafayette Theatre gets underway Sunday with the showing of "Cyclone on Horseback" and "Belle Starr." The double feature card for Tuesday and Wednesday includes "Charlie Chan in Rio" and Edith Fellows in "Her First Romance."

Wild Bill Elliott comes Thursday and Friday in "Roaring Frontier" along with the all-colored cast film, "Gang Smashers." For Saturday, Roy Rogers will be seen in "Sheriff of Tombstone." The coupling picture is "King of Texas Rangers."

Variety Bill on Screen at the Diane

Jeanette MacDonald and Brian Aherne are co-starred in "Smilin' Through," technicolor film, opening Sunday at the Diane Theatre, with Gene Raymond and Ian Hunter in supporting roles.

"King of the Zombies," featuring Mantan Moreland, Dick Purcell and Joan Woodbury, shows Wednesday and Thursday, along with "Married Bachelor." The offerings for Friday and Saturday include "Dr. Kildare's Wedding Day" and "Lone Ridge in Frontier Fury."

"Whistling in the Dark" on Radio Menu

The Radio Theatre opens the new week with the showing of "Whistling in the Dark," featuring Red Skelton, plus cartoon and newsreels. "Murder by Television" and "Blackout" share the double feature program on Tuesday and Wednesday.

John Wayne in "Red River Range" and Bob Steele in "Billy the Kid in Santa Fe" are featured Thursday and Friday. For Saturday, Roy Rogers will be seen in "Frontier Pony Express" along with Tim McCoy in "Outlaw of the Rio Grande."

PIKESVILLE

For Instant Enjoyment STRAIGHT WHISKIES

90 PROOF

Standard Distilling Products Co. Baltimore, Md.

THE KNOTTY PINE CLUB

800 PARK AVE.—Cor. Biddle St. VEnon 0566

Offers Continuous Entertainment by

TURK'S RHYTHM KINGS

and

FRANCES TRUITT, Song Stylist JOE GAMPER, Your Host

CHOICE WINES, WHISKEY AND BEER AT MODERATE PRICES

STEAKS, CHOPS, REGULAR DINNERS - Casey Clark, Chef

MATINEES: Sundays and Thursdays 4 P.M. 1 SET

BENNY JOHNSON, Maestro-Night — ISAAC WOLFSON, Pianist

MERRIE XMAS

ENGLISH OFFICE BOOKING GALE AGENCY, Inc. 48 W. 106 ST., NEW YORK

"AMERICA'S NUMBER 1 BAND"

JIMMIE LUNCEFORD and HIS ORCHESTRA

WISH FOR YOU

A Merry Christmas

AND A MOST HAPPY NEW YEAR

MANAGEMENT OF HAROLD OXLEY • 17 E. 49th STREET • NEW YORK CITY

"Sun Valley Serenade" at Lincoln

The Deluxe Lincoln Theatre opens Sunday with "Sun Valley Serenade," featuring Sonja Henie and "Sheriff of Tombstone" with Roy Rogers in the leading role. The attractions for Tuesday and