MERRY A page of Friendly Greetings CHRISTMAS

EAT OUT DURING THE HOLIDAYS

BEST WISHES FOR A VERY MERRY XMAS AND HAPPY NEW YEAR

ALPHA CAFETERIA

1945 PENNSYLVANIA AVE. MADISON 0497

R. Juggette, Proprietor

Phone, Mad. 1701

CHRISTMAS CHEER

W. L. SUMMERS

FLORIST

We Telegraph Flowers

1542 PENNSYLVANIA AVE.

Merry Christmas

We extend to you our Christmas Greeting and sincere wishes for a Happy New Year.

Willard A. Pinkney, Sr.

L. C. SMITH and CORONA TYPEWRITERS, INC.

25 W. FAYETTE STREET

PLAZA 6860

Christmas GREETINGS

AND OUR SINCERE WISHES FOR A

HAPPY NEW YEAR

HOME FRIENDLY INSURANCE COMPANY

PARK AVENUE AT CENTER ST. BALTIMORE, MD.

A MERRY CHRISTMAS AND A HAPPY NEW YEAR

OUR BEST WISHES

The Yuletide Season brings with it pleasant thoughts of friendships—tried, proved and cherished throughout the years. It makes us realize that friendly associations with our fellow men are invaluable in both public and private life and are above things material.

In recognition of this fact, we pause to extend every good wish for a Merry Christmas and a Happy New Year.

NORTH CAROLINA MUTUAL Life Insurance Company

C. C. SPAULDING, PRESIDENT DURHAM, NORTH CAROLINA

NO HOME IS COMPLETE WITHOUT NORTH CAROLINA MUTUAL POLICIES

Your Last Chance!

TO BUY YOUR XMAS NEEDS AT NICE SAVINGS

MEN'S LADIES' & CHILDREN'S

MEN'S DRESS SHIRTS, TIES, SCARF SETS GLOVES, SHOES, WELDING & WORK CLOTHES.

LAST BUT NOT LEAST DON'T FORGET YOUR BOY IN THE SERVICE. WE CARRY EVERYTHING HE MAY NEED.

S & S MILITARY STORES

326 WEST BALTIMORE STREET

CAPITOL DRUG STORE

1800 PENNA. AVE.

PRESCRIPTIONS

Carefully Compounded

We Have a Very Complete Stock of:

Xmas Candies, Liquors, Wines, Ladies' and Men's Gift Sets, Including Evening in Paris, Colgate, Coty, Williams, Richard Hudnut.

We Will Wrap and Mail Your Gift Purchases Anywhere in the U.S.A.

FREE DELIVERY

LAFAYETTE 4555

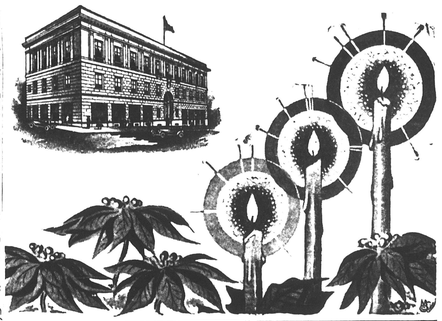

JOHN L. FITZSIMONS

An Amazing Period In Human History

The World is in tears. Horror is rampant. Human misery abounds. Death swings its scythe in a wide and ever-widening circle. The skies are dark. Even hope has disappeared. Despair stalks over hill and dale. Millions moan aloud. Women weep, men pray and children scream with fright.

Savages alone now know peace, safety and happiness. Each morning they awake to view the golden sunshine and breathe the cool, refreshing air. Birds sing sweetly to them. Their family life is a tranquil existence. They enjoy food and shelter without molestation. To them life is joyous and fully worth the living. What a mockery to Civilization!

The Rainbow of Hope Never Fades

Behind the dark clouds the sun is shining. Hope always returns. Smiles supplant misery and laughter succeeds moaning—finally! Men fall but rise again. Bitter lessons lead to happy futures. Rains will come to nourish verdant fields and rich harvests will be garnered. Glowing sunsets will be seen once more. Calmness will settle down and peace will come to all like a holy benediction. No longer will the world be in tears. Civilization will flow from the crucible of torture, purer and better prepared for higher human attainment. Truly it will be a time for rejoicing and thanksgiving.

A MERRY CHRISTMAS AND A HAPPY NEW YEAR TO ALL.

John L. Fitzsimons

President

AMERICAN BREWERY, INC.

BALTIMORE, MARYLAND

Season's Greetings To Everybody—Everywhere

Many thanks for your patronage. We'll be "seeing you" during 1942 (we hope) at the same old stand.

T. H. KERR

Myrtle Ave. & George St.

Spend a Joyous Xmas and Remember Our Good Wishes.

Alvin Ferguson

DISTRIBUTOR

1328 Druid Hill Ave.

Merry Christmas

Christmas greetings to our hundreds of customers and neighbors. Much cheer!

IKE LEE

CAR WASHING SERVICE

1323 N. Gilmor Mad. 7596

MR. CARTER

Merry Christmas

HEARTIEST GREETINGS

How quickly the year has passed since last Christmas—yet how much has happened in world affairs, and even closer to home! We always wish you the best of everything — to which at this time we add a wish that the true Christmas spirit might reach the depths of all men's hearts and bring peace, love and good fellowship to everyone.

The entire staff joins me in wishing you the Merriest of Christmases and the Happiest of New Years.

PEACE ON EARTH AND GOOD WILL TOWARD MEN!

HUB FURNITURE CO.

710 PENNSYLVANIA AVENUE

LExington 2260

CHEERIO

THE MAN WHO WRITE FOR READERS ALSO TO DO SOMETHING FOR HIM USUALLY GETS NOTHING DONE

Kid Cocoa, Williams Evenly Matched

7 Lettermen Nucleus of Hampton Court Outfit

HAMPTON, Va. — Basing his judgment on present indications, brought out thus far at practices, a strong cage team was predicted Saturday, by Coach James M. Griffin, for the current season at Hampton Institute.

Leon Kerry, who played on Hampton's last championship team, four years ago, has returned to the institute and is expected to play a stellar role in the 1942 season.

The squad has seven lettermen: Capt. George Thompson, Middletown, Ohio; Jules Jackson, Montgomery, W.Va.; Robert Watts, St. Louis, Mo.; Robert Penn, Danville, Va.; Lloyd Saunders, Montgomery, W.Va.; George Chamberlain, Charleston, W.Va.; John Phillips, Hampton.

In addition, the 1942 squad lists eight numeral men: Coston Smith, Springfield, Mass.; Wilbert Cooper, Trenton, N.J.; John Patterson, Newport News, Va.; Paul Gadsden, New York; Southey Booker, Hampton; John Boardley, Philadelphia; James Fields, Elkland.

MEMO

MASTER TAILORS

28 W. NORTH AVE. Suits Made to Measure

$22.50 up

OPEN EVENINGS (Due 1st Floor)

Morgan Freshmen, Sophomores in Tie

In the annual campus football class game held recently in the college stadium, Morgan Freshmen and Sophomores battled to a scoreless tie.

SAY "MERRY CHRISTMAS" WITH FLAVOR-PROTECTED THREE FEATHERS

THREE FEATHERS

America's No. 1 Whiskey Value

THREE FEATHERS BLENDED WHISKEY, 86.8 PROOF, 72½% GRAIN NEUTRAL SPIRITS OLDETYME DISTILLERS CORP., N. Y.

For Christmas Cheer Overbrook's Old Fashioned EGG NOG

MADE WITH BRANDY, RUM AND BLENDED WHISKEY

40 PROOF

NO MIX — NO FUSS READY TO SERVE

Made and Bottled by OVERBROOK CO., INC., Balto., Md.

WRITE FOR FREE BOOKLET

JITTER BUG PANTS

FINE PEGS as LOW as 2.95

Lew's

GIFT SUGGESTIONS FROM LEW'S

Give him "Hitching" Pants for Christmas. Send in inquiries and orders now to avoid the holiday rush.

SEASON'S GREETINGS TO OUR MANY CUSTOMERS

211 WEST 125th ST. (Dept. AF-2) N. Y. CITY

In Test

Holman Williams, crack welterweight and stablemate of Joe Louis, who tangles with Kid Cocoa in Baltimore Monday night.

Union Cagers Clip All-Stars

RICHMOND, Va. — Before a scanty crowd of Panther fans, the Virginia Union basketball quintet opened its 1941-42 season by defeating the All-Stars of Washington, 66 to 41, Saturday night.

Playing in his usual style that won him fame when he was a Panther ace, Wiley (Soupy) Campbell, for the All-Stars, led the field in scoring honors, with 16 points.

The half ended with the score standing 24 to 20, in favor of the Panthers. Stevenson, center for the visitors, turned in a good performance for the Stars as did Percy Smith, ex-Virginia State cager.

Never Threatened

At no time during the game were the Panthers seriously threatened. They kept the lead throughout by a comfortable margin.

Coach H. R. Hucles substituted freely, giving newcomers on the Panthers' squad a chance to display their talent.

Sunday School Basketball Schedule

The Sunday School League basketball schedule got underway last night (Thursday) at the Druid Hill YMCA with Boys' Social Club meeting Union Baptist and Trinity Baptist clashing with the Y Seniors.

The complete schedule, up until March 28, is:

Tuesday, December 23
Union Baptist vs. Trinity Baptist
Y Seniors vs. Boys' Social Club
Tuesday, December 30
Boys' Social Club vs. Trinity Baptist
Union Baptist vs. Y Seniors
Thursday, January 1
Boys' Social Club vs. Union Baptist
Trinity Baptist vs. Y Seniors
Thursday, January 15
Union Baptist vs. Trinity Baptist
Y Seniors vs. Boys' Social Club
Thursday, January 22
Boys' Social Club vs. Trinity Baptist
Union Baptist vs. Y Seniors
Thursday, January 29
Boys' Social Club vs. Union Baptist
Trinity Baptist vs. Y Seniors
Thursday, February 5
Union Baptist vs. Trinity Baptist
Y Seniors vs. Boys' Social Club
Thursday, February 12
Boys' Social Club vs. Trinity Baptist
Union Baptist vs. Y Seniors
Thursday, February 19
Boys' Social Club vs. Union Baptist
Trinity Baptist vs. Y Seniors
Thursday, February 26
Union Baptist vs. Trinity Baptist
Y Seniors vs. Boys' Social Club
Thursday, March 5
Boys' Social Club vs. Trinity Baptist
Union Baptist vs. Y Seniors
Tuesday, March 10
Boys' Social Club vs. Union Baptist
Trinity Baptist vs. Y Seniors
Thursday, March 12
Union Baptist vs. Trinity Baptist
Y Seniors vs. Boys' Social Club
Thursday, March 26
Boys' Social Club vs. Trinity Baptist
Union Baptist vs. Y Seniors

TIGERS ELECT CAPTAIN

JEFFERSON CITY, Mo.—Lincoln University football letter men, this week, elected Bertran Wallace, junior of Kansas City, Mo., and varsity end, captain of the Tigers for the 1942 season.

Racing

WATCH 'E'

By "GIL"

Charles Town

Good Odds — Doctor's Nurse
Mr. Jim — Centreville
Dulie — Real Boy

Horses to Win

By REIGH FORDAM

(Sports, 20th)

Bombardier — Portsmouth
Blindsider — Pleasantville
Gay Warrior — Light Sweeper
Gay Pet — Pullmanian
Clifton — Ruth Mr.
Chaplet Hat — White Bull
Diplomatic

CHARLESTOWN

Busy Fingers — Macho Hope
Caing Minting — Royal Wanton
G. C. Hamilton — Baron

Top Welters Tangle at Coliseum

The ten-round Louis (Kid) Cocoa-Holman Williams bout, scheduled as the feature of the pre-holiday show at the Coliseum Monday night, looms as an even match.

No scrap in recent months has been more evenly matched than this fight which will bring together two of the country's most outstanding welterweights in Cocoa and Williams.

Both fighters have long enjoyed recognition as topline welters and each has been rated among the first ten for the past two years. Once before Cocoa and Williams met here, with Cocoa gaining the edge in a split decision. Cheers and jeers greeted the verdict.

Vows Revenge

Williams, who had the benefit of advice of his stablemate, Joe Louis, and Joe's trainer, Jack Blackburn, on that night, vigorously contended that he was the victim of a judge's error. He vowed to turn the tables if and when the two ever met again, and Monday night will be his chance to win revenge.

The two scrappers rate so high in their class that it is a safe bet that perchance either was matched with champion of the division, Red Cochrane, he would rule a favorite in the title bout.

Good Records

Since that loss to Cocoa here, Williams has moved along the hazardous ring path without a setback. Cocoa has stumbled once or twice, the more important defeat being his knockout by Jimmy Leto here last spring. However, the Kid came back triumphantly two weeks ago and showed conclusively that he still has the stuff by belting Slugger White around for ten rounds.

Williams came East with Joe Louis early this week when Louis journeyed to Greenwood Lake to open drills for his fight with Buddy Baer next month. Holman will stay in the Louis camp until Saturday, when he will arrive in Baltimore and complete his training at the Century gym.

Both Confident

Holman says "That Cocoa defeat is one I'm going to wipe out while the Kid who does little talking is equally confident he can repeat the victory over the Detroit welter.

P.S. 450 Leads School League

Public School 450's basketball team has doubled the score of its opponents in the first three games of the unlimited league to take command of that division. The usually strong Vocational squad has been considerably weakened by the defense program and the gallant P. S. 130 outfit seems far below previous years.

STANDINGS

Team	W.	L.	Pct.
P.S. 450	3	0	1.000
P.S. 454-A	1	1	.500
P.S. 454-B	1	1	.500
P.S. 133 Jr.	1	2	.333
P.S. 133 Sr.	1	2	.333
P.S. 130	0	3	.000

W.Va. State Places 3 on All-Mid-West

JEFFERSON CITY, Mo. — The officials of the Mid-western Athletic Conference, convening for its eleventh annual session at Lincoln University, released Saturday choices for the all-Mid-western football team.

Kentucky State placed five men on the first team, West Virginia placed three, Lincoln two, and Wilberforce took over one berth.

FIRST TEAM		SECOND TEAM	
Wallace, Lin.	L. E.	Howard W.Va.	
Edwards, Ky.	L.T.	Anderson, Ky.	
Traviek, Ky.	L.G.	Leary, Smith	
George, Ky.	C.	Turner, Lin.	
Searing, W.Va.	R.G.	Henderson, Lin	
Coates, W.Va.	R.T.	Hayes, Smith	
Hall, Ky.	R.E.	Lodge, Wilber	
O'Dania, W.Va.	H.B.	Quails, Wilber	
Bass, Ky.	H.B.	Walker, Ky.	
McKenzie, Lin.	F.B.	Beavers, Lin	
Echols, Wilber.	Q.B.	Carrigan, Smith	

Senior BAAA Teams Sign for League

Senior teams are lining up for the BAAA Basketball League for the current season. Clubs may sign up before the new year at the office of the department of recreation, 1129 North Calvert Street between the hours of 9 and 5 p.m.

Season's Greetings FROM ALPORT HARLEM'S STYLE KING

FREE Send For New Fall Catalog. All styles. All colors.

EXTRA WIDE BRIMS! WE SHIP EVERYWHERE!

CAPS (EXTRA WIDE) $1.50

ORDER NOW TO AVOID HOLIDAY RUSH

BUY NOW WHILE $3.25 PRICE IS STILL ONLY

Conditions beyond our control are forcing prices UP. Order today!

ALPORT HATS 265 W. 125th ST. NEW YORK

New CIAA President

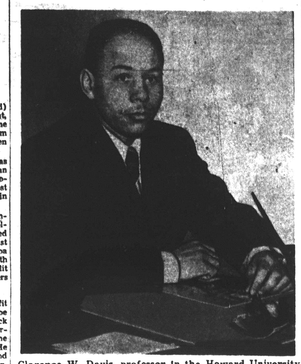

Clarence W. Davis, professor in the Howard University physical education department, who was elected to the presidency of the CIAA at its annual meeting on Saturday at Virginia State College. Davis was chairman of the eligibility committee for over a decade.

D.C. Bears Loom as East's Outstanding Cage Quint

WTSHINGTON

"Potentially the finest 1941 basketball outfit in the East," said Washington's basketball intelligentsia, this week, in referring to the Washington Bears, who toured with the Brooklyn Dodgers, while, at Turner's Arena, Sunday, in winning by a score of 46 to 33.

Nearly 1000 fans were treated to the season's finest thrill when the Bears, trailing by an 18 to 10 margin, at the end of the first period, proceeded to wreck the white boys, 22 to 4, in the second.

Marksman Sidat-Singh

The mercurial Wilmeth Sidat-Singh, a marksman as ever, led the assault by adding two gratisoes to a sum total of eight baskets, five of them delivered in the second canto. Pop Gates, instride at last, was hot enough, too, and echoed his mate in the scoring totals. Tarzan Cooper collected ten points and, in other moments, offered a wonderful balance wheel for the team.

No other such show has been seen locally this season. The ball had the magic that fans crave. It sailed and bounced around from Cooper to Gates to Isaacs to Bethards to Sidat-Singh to Briscoe, or to Wright, with unerring accuracy. The futile Dodgers were helpless.

Refused to Shoot

The Dodgers got but 15 points during the final thirty minutes of play. The Bears, having carved out 22 points in the second period, cooled off voluntarily in the final period, refusing to try for added points after threading the ball successfully through the entire framework of the Dodger defense.

However, it might be reported that the Dodgers had no giant to cope with the gigantic Cooper, beneath the hoop, especially, where the famous star did his most destructive work.

The Bears were reminiscent of the 1935-1939 Renaissance teams. As a matter of actuality, there were times when the entire playing five was composed of former Rens. The white lads, time and again, grew tired of being toyed with, and competed fiercely for the ball. The Bears' answer to this was a session of trickery and guile that sent the stands into wild acclaim.

Yanks Sunday

The Bears are booked to take on the Bronx Yankees Sunday at the same spot and may have a sterner job. Tommy Shaback led the Dodgers with 14 points, but, as his mates, was handcuffed in the final periods.

Johnny Isaacs played a grand defensive game but found time to hook eight timely points. Even the Bears reflected a lack of coordination, but, with a few more games under their collective belts, should be ready for all comers.

Summary:

BEARS (46)	G	F	P	DODGERS (22)	G	F	P
Brogdon, f	6	2	14	Lewis, f	0	2	2
Gaines, f	3	0	6	Shaback, f	6	2	14
Cooper, c	4	2	10	Auerbach, c	1	0	2
Isaacs, g	3	3	9	Grosbach, g	2	0	4
Wright, g	3	0	6	Snyder, g	3	1	7
Briscoe	1	0	2				
Bethards	1	0	1				
Totals	21	4	48	Totals	12	5	29

Jackie Robinson, Grid Ace, Home from War Zone

By LAWRENCE F. LaMAR

LOS ANGELES, Calif. (NPB) — Fleetfoot Jackie Robinson, former backfield ace at UCLA, disembarked down the gangplank of the Lurline as it docked here recently, the sole athlete among a boatload of war-scared passengers direct from the scene of the war inferno of Honolulu.

Jackie related to reporters that he was home just in time to escape the bombing Japanese planes, because of homesickness. The football ace and former Olympic track and field star, said he had reserved bookings for two dates, one January 2 and the other for December 8. The homesickness bunch prompted him to take the December 6 booking, thus escaping the bombings.

Robinson arrived in time to sign up to play with the Los Angeles Bulldogs, professional team, crosstown rivals of the Hollywood Bears, the team which stars Kenny Washington, Robinson's one-time teammate.

The safe arrival of Robinson from Honolulu leaves friends wondering what has been the fate of Ray Bartlett, another ex-UCLA star and teammate of Robinson, who was a member of an remained in Honolulu with his recent socialite bride, the former Gloria Newman of this city who flew to Honolulu aboard a Pan-American clipper for their marriage. Both are still reported in the danger zone.

Newark Detective Challenges Bowler

NEWARK, N. J. — Detective Fredrick Schalk, white, of the local police department, this week issued a challenge for a bowling match with Detective Carlton Norris to determine the champion of the force.

Basketball Results

COLLEGIATE

Lincoln (Mo.), 23; Mid-West Sports, 20.

Tuskegee, 69; Stillman Inst., 19.

PROFESSIONAL

D.C. Bears, 46; Brooklyn Dodgers, 33.

Globetrotters, 36; Detroit Eagles, 22.

Brighten Up the Holidays Serve LADY LYNN WINE

100% PURE CALIFORNIA WINE 29¢ FULL PINT

Alcohol 20% by Vol.

Bottled by Overbrook Co. Inc. Balto. Md.

Every Time He Smokes He Will Thank You

Give him LaAzora—

... A fine cigar at a modest price

... Mild, fragrant—a different blend of different tobaccos

... Quality-made, in the most modern style

... Beautifully packaged for the Holidays

Give him LaAzora this Christmas he will admire your good taste

LaAZORA CIGAR The Different Blend

FOR REALLY BETTER SMOKING AT 5¢

LA AZORA CIGARS

Made by the LA AZORA CIGAR CO. ST. LOUIS, MO.

WHAT'S CHRISTMAS in MARYLAND WITHOUT EGG-NOG?

NOW FOR SOME EGG-NOG TO MAKE THE HOLIDAYS COMPLETE

SEEMS THERE'S A LOT TO BUY!

FOR REAL EGG-NOG YOU NEED RUM AND BRANDY AS WELL AS RYE.

FORGOT WHICH GOES IN FIRST—OH WELL—

IF I'D ONLY PUT ON A RAINCOAT!

WHAT A MESS!

ISN'T THERE ANYWAY I CAN GET IT EASIER?

GET HEP, BOYS, TO CROSSE & BLACKWELL'S READY TO DRINK OLD FASHIONED EGG-NOG*

*TO PROOF CONTAINS BRANDY, RUM AND STRAIGHT WHISKEY BOTTLED FALL OF 1941

THE CROSSE AND BLACKWELL CO.

LIQUOR DIVISION • BALTIMORE, MD.