Epochal March on Annapolis Outstanding Event of 1942

The most outstanding local event during 1942 was the epochal March on Annapolis on April 24, sponsored by the Citizens' Committee for Justice.

Some 2,000 citizens, representing various business, civic, fraternal, educational and religious organizations, were granted a two-hour hearing by Gov. Herbert R. O'Conor.

They asked specifically for:

The Governor to get local industry to support President Roosevelt's executive order outlawing discrimination; investigation of alleged police brutalities in Baltimore; colored uniformed policemen; a colored magistrate; a second colored policewoman; a colored member on the Crownsville State Hospital board;

A colored member on the Henryton Sanitorium board; a colored member on the State board of hairdressers and beauty culturists and a colored member on the Baltimore school board.

Powell's Stiring Address

The most stirring address of inspiration and encouragement to group was made the previous night by the Rev. A. Clayton Powell, Jr., New York City councilman, who told 1,600 persons at a mass meeting at Sharp Street Methodist Church to die fighting.

The following morning the crowd began gathering at the church as early as ten o'clock. A dozen busses, special trains and hundreds of private cars were used to make the trip. Arriving at the State capitol, the serious, quiet and resolute citizens crowded both chambers during the hearing.

Commission Appointed

The march resulted in the Governor's appointment on May 16 of eighteen-man interracial commission on problems affecting colored people.

The colored members are:

Mrs. William L. Fitzgerald, Mrs. Lillie M. Jackson, Edward S. Lewis, Lawson G. Roger, attorney; and AME Bishop M. H. Davis.

Six sub-committees were formed to make investigations concerning health, housing, employment, education, police and liquor problems and county problems. To date, only three of these groups have made public reports.

In September, the sub-committee on police problems recommended to the Governor that Officer Edward R. Bender who fatally shot Pvt. Thomas Broadus, Fort Meade soldier, on February 1, be brought to trial; that a colored policewoman be appointed and that at least one of the three colored policemen be put in uniform.

2nd Policewoman Named

Within the month, Mrs. Carolyn R. Robinson was appointed as the city's second colored policewoman, to work with the first, Mrs. Violet Hill Whyte, at Northwestern station.

Also in September, the sub-committee on employment made recommendations that colored institutions be manned exclusively by colored employees and supervised by colored boards. In October, the sub-committee on housing reported that facilities for colored citizens were "dangerously inferior" to those for whites.

The Governor and the mayor both ignored the other requests of the citizens.

Governor O'Conor named Harry J. Crilley, white, to succeed A. Gordon Boone, white, on the Crownsville Hospital board of managers and the mayor named R. Contee Rose, white, to the vacancy on the school board.

Officers of the citizens' committee are: Carl Murphy, chairman; Mrs. Juanita J. Mitchell, director of the march, and the Rev. E. W. White, secretary.

Naval Officer

CHIEF PETTY OFFICER AMOS H. TALBOT,

of 2102 Druid Hill Avenue, Baltimore, who is on active duty with the Naval Training Station at Norfolk, Va.

Officer Talbot saw duty in the first world war. He visited his wife and daughter, Miss Marguerite Talbot, during the holidays.

Balto. Has Largest Boy Scout Group

77 Units, 1,715 Boys Made Record Gains Under A. R. Johnson

Closing 1942 with 77 units and 1715 boys, the Monumental and Chesapeake Districts of Boy Scouts, established a record gain of 17 units and 585 boys, the largest in the United States.

The 77 units include 51 troops, 24 packs, 1 neighborhood den, and 1 ship. Theer are 1149 scouts, 554 cubs, and 12 sea scouts.

Baltimore Has 1342

The Monumental District (Baltimore City), under the leadership of the Rev. Arthur J. Payne, chairman, and Eugene Prettyman, district commissioner, has 1342 boys. Last year this district had 879.

The Chesapeake District (Harford, Howard, Carroll, Anne Arundel, and Baltimore Counties) under the leadership of Frank B. Butler of Annapolis, has 373 boys as compared with 251 last year.

Johnson Supervisor

Both of these districts are under the supervision of Andrew R. Johnson, field scout executive.

BLACKOUT HINDERS FIGHT AGAINST $50,000 MO. FIRE

ST. LOUIS—(ANP)—A blackout and the explosion of a 250-gallon oil tank hindered firemen's efforts to extinguish a $50,000 fire which destroyed the Charles Bates Funeral Home here December 28.

First 1943 Babies—Girls—Prove Women Still Lead

Again proving that women, since the days of Eve, always try to be first in most worldly matters, the first two babies born at Provident Hospital this year were girls.

These two debutantes of 1960 didn't quite make it here on New Year's Day, but both managed to put in their appearance on January 2. Whether tire and gasoline rationing slowed the stork and made them tardy in a point the AFRO has as yet been unable to determine.

Miss Brown Sets Pace

The first young woman to arrive, weighing all of five pounds and two ounces, is now Miss Elizabeth Brown. She is still at Provident with her mother, Mrs. Lucille Brown, of 522 S. Caroline Street. Her dad, Alfred Brown, works for a scow company.

Just to make doubly certain that the stork would have no time that day to bother with boys, the second young woman, Miss Delores Jones, chose to appear a few hours later, weighing six pounds and three-quarter ounces. Her parents, Mr. and Mrs. Eloise Jones of 551 Laurens Street, are still at the hospital and doing very well. Papa Oliver Jones is a worker at the Bethlehem-Fairfield Shipyards.

Brothers Sue Transit Co. for Car Damages

Hammond J. Briscoe, principal of School No. 102, and Leonard A. Briscoe, both of 1420 Harlem Avenue, entered suit in the Superior Court Monday to recover $750 for damages to their car.

The suit, filed against the Baltimore Transit Company, stated that a bus damaged the car on August 27, at O'Donnell Street and East Avenue.

Edgewood Commissions 5 Lieutenants

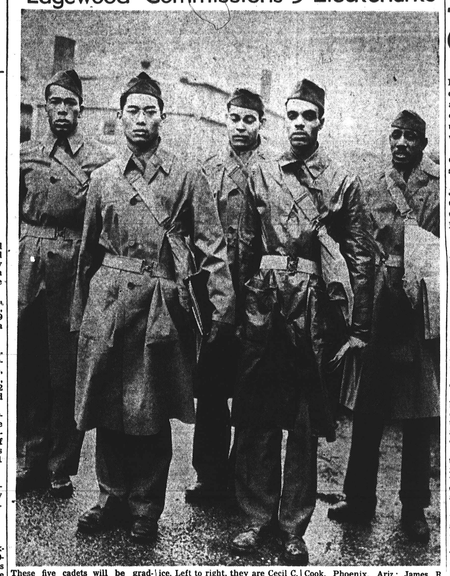

These five cadets will be graduated from Edgewood Arsenal, Md., Saturday, as second lieutenants in chemical warfare service. Left to right, they are Cecil C. Whiting, Cleveland; Victor V. Cook, Phoenix, Ariz.; James R. Doster, Monroe, N.C.; Jerome E. Taylor, Chicago, and Leroy Sterling, Galveston, Tex.

5 Edgewood Arsenal Cadets to Get Bars

EDGEWOOD ARSENAL, Md.—Five colored cadets will be awarded commissions as second lieutenants in chemical warfare service during graduation exercises Saturday after completing a thirteen-week course here.

All members of the fourteenth class of the officer candidate school at Edgewood, they are:

James R. Doster, Monroe, N.C.; Jerome E. Taylor, Chicago; Cecil C. Whiting, Cleveland; Victor V. Cook, Phoenix, Ariz., and Leroy L. Sterling, Galveston, Tex.

Doster Livingstone Grad

Lieutenant Doster, a graduate of Livingstone College, was a corporal before entering the OCS here, and Lieutenant Taylor, also a corporal, was a pre-medical student at University of Chicago.

Another former corporal, Lieutenant Whiting is a graduate of East Technical High School, Cleveland, while Lieutenant Cook, a graduate of Phoenix Junior College, also attended Temple State Teachers' College, Phoenix.

Lieutenant Sterling is a graduate of Prairie View College, taught school two years and later worked for the Federal Government before entering the army.

AEF Member May Hang

GLASGOW, Scotland—Convicted before a court martial on charges of murdering a Polish seaman, Pvt. Sam Mickles, a soldier with the U.S. Forces in Britain, was sentenced to be hanged on Monday.

The slaying occurred on December 30 after the seaman had beaten up Mickles and one of two Scottish girls with whom Mickles and another soldier were spending the evening.

Mickles, it was reported, returned to camp following the beating and obtained his knife, after which he returned to the scene of the encounter and slew the seaman.

The conviction and sentence will be reviewed in Washington and must be confirmed by President Roosevelt before the sentence is carried out.

FILL your COAL BIN

RED BLAZE EGG
(Ideal for steam or hot water plant.)
$7.80
We handle all sizes and grades of hard and soft coals.
CALL
M. R. SEGALL & CO.
901 E. FORT AVENUE
SOUTH 1018

MEMBER
Federal Reserve System
CALVERT BANK
S. E. COR. HOWARD AND SARATOGA STS.
BRANCHES:
LAFAYETTE CROSS STREET MARKETS
HOLLINS
BELAIR
Open Daily, 9 A. M. to 2 P. M. Saturday, 9 A. M. to 12 Noon

STATEMENT
Showing the Condition of the Calvert Bank at the Close of Business December 31st, 1942

RESOURCES

Loans and Discounts	$ 2,454,325.24
U. S. Government Obligations	8,516,638.00
Municipal Obligations	1,646,128.00
Corporate Bonds	1,108,054.50
Corporate Stocks, Including $30,000.00 Stock of Federal Reserve Bank	57,327.00
Banking Houses (Main and Branches)	409,845.37
Other Real Estate	42,686.31
Furniture and Fixtures	19,852.89
Cash in Bank and on Deposit in Other Banks	4,051,450.09
	$18,306,307.40

LIABILITIES

Capital Notes	$ 162,000.00
Preferred Stock	100,000.00
Common Stock	200,000.00
Surplus	538,000.00
Undivided Profits	161,806.97
Reserves	194,006.43
Deposits	16,940,494.00
Dividend December 31, 1942	10,000.00
	$18,306,307.40

COMMERCIAL DEPARTMENT
Deposits Received Subject to Check.

SAVINGS DEPARTMENT
Interest is Computed and Payable TWICE A YEAR (January and July) and if not withdrawn is compounded.

ORPHANS' COURT
Of Baltimore City and Baltimore County have approved this Bank as a Depository for guardians and funds under direction of those courts.

FIRE AND BURGLAR
Proof Vaults of the Most Modern Type. Safe Deposit Boxes for rent from $3 per annum upward.

IT IS THE POLICY OF THE CALVERT BANK TO EXTEND EVERY CONVENIENCE AS WELL AS LIBERALITY TO ITS DEPOSITORS

WILLIAM C. PAGE, President
THOMAS G. YOUNG, Vice-President
JOHN S. TOWNSEND, Vice-President
L. J. LUBBERHUSEN, Vice-President
W. H. DASHIELL, Cashier
JAS. H. PRESTON, JR., Assistant Cashier
WM. T. HEMSLEY, Assistant Cashier
F. B. MARSHALL, Comptroller

DIRECTORS
HOWARD W. BRADY, L. SON COHEN, W. H. DASHIELL, JAS. R. EDMUNDS, JR., L. J. LUBBERHUSEN, WILLIAM C. PAGE, JAS. H. PRESTON, JR., JOHN C. TALIAFERRO, JR., JOHN S. TOWNSEND, F. BENNETT YOUNG, JR., THOMAS G. YOUNG

MEMBER
Federal Deposit Insurance Corporation

Incorporated 1847
Annual Report of the Condition of the
Eutaw Savings Bank
Southwest Corner Eutaw and Fayette Streets
Baltimore
At the Close of Business December 31, 1942

ASSETS (Book Value)

Loans on real estate		$ 4,956,234.64
TOTAL LOANS AND DISCOUNTS	$4,956,234.64	
United States Government obligations, direct and guaranteed		$40,342,750.00
Obligations of States and political subdivisions		542,101.45
Other bonds, notes and debentures		3,618,153.50
TOTAL SECURITIES		$44,499,004.95
Cash on hand	$375,401.25,	
balances with other banks, and cash items in process of collection	$7,683,218.30	8,058,619.55
Bank premises owned $50,000, furniture and fixtures none		50,000.00
Real estate owned other than bank premises		8.00
Ground Rents owned		20,000.00
Other assets		500.00
TOTAL ASSETS		$57,584,367.14

LIABILITIES

Time deposits of individuals, partnerships and corporations		$51,191,540.12
Deposits of States and political subdivisions		20,584.51
Other deposits (certified, officers' and managers' checks, etc.)		19,705.94
TOTAL DEPOSITS	$51,231,830.57	
TOTAL LIABILITIES		$51,231,830.57

CAPITAL FUNDS

Guarantee Fund	$2,500,000.00	
Undivided Surplus	3,852,536.57	
TOTAL CAPITAL FUNDS		$ 6,352,536.57
TOTAL LIABILITIES AND CAPITAL FUNDS		$57,584,367.14

SUPPLEMENTAL

Funds on hand December 31, 1941	$56,874,058.76
Received from depositors during 1942 (including interest credited to depositors' accounts)	12,320,839.47
Received interest and dividends on bonds and stocks during 1942	1,305,550.08
Received interest and discount on loans during 1942	290,683.34
Received from all other sources during 1942	275,619.63
TOTAL	$71,066,551.28
Paid depositors during 1942 (including interest)	$12,703,348.69
Paid expenses during 1942	197,217.99
Paid taxes during 1942	139,513.55
Paid premiums, etc., during 1942	128.91
Ledger cost of assets reduced during 1942	441,975.00
FUNDS ON HAND DECEMBER 31, 1942	$57,584,367.14
TOTAL	$71,066,551.28

MEMORANDA

Accounts open December 31, 1941	59,365
Accounts opened during the year 1942	5,151
TOTAL	64,516
Accounts closed during the year 1942	6,693
Accounts open December 31, 1942	57,823
For the year ending December 31, 1942, depositors were credited with interest amounting to	$973,539.97
Liberty Bonds held for safekeeping $100.	

All investments are carried at or under par.

I, Edward L. Robinson, President, and I, Brison C. Tucker, Treasurer, officers of the above-named institution, do hereby certify that the statements above fully and correctly represent the true state of the several matters therein contained and set forth, to the best of our knowledge and belief.

EDWARD L. ROBINSON, President. BRISON C. TUCKER, Treasurer.

At the request of the Board of Directors of the EUTAW SAVINGS BANK OF BALTIMORE, we, the undersigned, have examined and verified the assets and also the Liberty Bonds held for safekeeping as set forth in the above statement.

BALTIMORE, January 1, 1943

GEORGE C. CUTLER, Chairman of the Board, Bond-Coleman-Cutler Co.
WALTER SONTHEIMER, Vice-Pres.-Treasurer, Rothschild, Sons & Co.
MORTON M. PREWITS, President First National Bank
JAMES CAREY MARTIEN, Pres. Wm. Martien & Co., Inc.
EUGENE O. GRADY, Vice-Pres. Western National Bank

BOARD OF DIRECTORS

Edward L. Robinson, Charles E. Sisman, John Gibbs, Jr., Robert C. Gibbs, Jr., Henry D. Harris, Walter Hopkins, Leonard L. Graf, Franklin P. Whitcraft, Jr., M. Ernest Jenkins, Henry M. Warfield, Edwin W. Laverty, Jr., Samuel K. Dennis, Eugene Blackford, Rodney J. Brooks, Charles H. Robson, Jr., J. C. M. Lucas, Richard H. Randall, Jr., Jas. Carey Martien, Arthur B. Stewart, Dr. Winford H. Smith, Brison C. Tucker, Joseph D. Baker, Jr., Walter F. Perkins, Benjamin H. Brewster, III, W. Bladen Lowndes

TIRES for Everybody
on
.. easy terms
We Will Make Out Your Application Forms ...
RECAPPING—Modern Method
YOUR TIRES DESERVE THE BEST CARE! They're precious now—so keep them rolling longer. Your Tires switched while you wait.
OPA TIRE INSPECTION DEADLINE JAN. 31
OFFICIAL OPA TIRE INSPECTION STATION
BRAKES RELINED AS LOW AS $1.25 Per Week
• MOTOR REPAIRS • CHAINS
• AUTO HEATERS (Price Reduced)
• SEAT COVERS • BATTERIES
ALL ON
EASY TERMS
GET A NEW SPEED WARDEN $1.00
SAVES GAS AND HELPS YOU OBEY THE 35 M. P. H. SPEED LAW
1700 N. CHARLES STREET
Martin J. Barry
SAratoga 4185

Paid Membership of NAACP 160,000

NEW YORK—A paid membership of 160,000 and 1942 receipts of $117,415 were revealed in reports at the annual meeting of the NAACP here Monday.

The year's budget was estimated at $85,600.

Federal reforms which the delegates voted to ask Congress to effect include anti-lynching and anti-poll tax legislation, Federal aid to education and health services and reduction of Congressional representation from States denying the franchise to qualified voters.

White Urges Reforms

Walter White, executive secretary, told the group in his annual address that a victory for the United Nations will be dependent upon "drastic readjustment of racial attitudes."

The color line, he said, is no longer merely an American problem but one of international importance due to the extent of the war.

Among the sixteen members elected to the board of directors were Dr. Channing H. Tobias, national YMCA executive; Dr. Buell Gallagher, white, president of Talladega College, and Prof. S. Ralph Harlow, white of Smith College.

DHS Pupils Seek USO Radio Funds

Douglass High School pupils are campaigning for funds to purchase a radio for the new USO Center for servicemen at Gold and Brunt Streets.

Already they have collected $10 from the sale of old papers. Each student is asked to bring a small amount of paper to school each day.

If each of the 2,000 pupils contributes five pounds of paper a week, the salvage corps can realize enough money to purchase the radio.

Miss Fannie White heads the school's salvage corps which has also collected a box full of old stockings to be turned over to civilian defense officials.

Harry T. Pratt is principal.

Women Workers on the Job

Women workers shown above in the Canton plant of the Glenn L. Martin Company are busy turning out parts and sub-assemblies for Martin planes. At extreme left are Mesdames Ada Rebecca Puryen and Mary E. Wimbish.

Clearance SALE!
LADIES' COATS
FUR-TRIMMED
FUR FABRIC
FUR
20% OFF
We must make room for our new spring merchandise. Our loss is your gain. Sizes for all.
LIBERAL CREDIT TERMS
Latest New York styles. These garments cannot be replaced at our low price!
USE YOUR CREDIT
TUNE IN
SHOW OF THE WEEK
"Chuck" Richards, M. C.
W-I-T-H
Every Sunday 5:30 P. M.
NATIONAL CLOTHING COMPANY
TWO STORES
819 PENNSYLVANIA AVENUE 1105 LAURENS STREET
(Below Biddle) (Near Lafayette Market)

Four More Plants Get FEPC Ultimatum

WASHINGTON

Vultee Aircraft, Inc., has taken steps, in keeping with directions recently issued to the company by the FEPC, to eliminate discrimination against war workers because of their race and color, Lawrence W. Cramer, executive secretary of the committee, announced Monday.

The directions followed a public examination of the complaints against the Nashville, Tenn., division of the company at public hearings held in Birmingham, Ala., last June.

3 Others Get Ultimatum

At the same time, the committee announced it had also issued directions to the Alabama Shipbuilding and Drydock Corp., Mobile, Ala.; the A. J. Honeycutt Co., Birmingham, Ala., and the Gulf Shipbuilding Corp., Chickasaw, Ala., after it had found that each of the companies had violated Executive Order 8802 in its hiring and upgrading practices so far as colored workers are concerned.

The Vultee Company was directed to end discriminatory employment practices; to issue formal instructions to its personnel officers that recruitment, training and upgrading must be solely on the basis of the qualifications of applicants, and to give formal notice to all employment agencies that it will accept workers "for any and all classifications of work or training" solely on the basis of qualifications.

Union Bias Out, Too

Vultee was further directed to issue formal instructions to its appropriate officers to delete reference to race or religion from application forms; to inform training agencies from which it recruits workers of its new policies, and to notify all labor unions with which it has contracts that no discrimination was to be allowed.

In the case of Honeycutt, which was erecting pre-fabricated houses for the government, the committee found that the company had refused to employ colored carpenters who belonged to unions chartered by the International Brotherhood of Carpenters and Joiners, AF of L, and one of which unions belonged to the Mobile Building and Construction Trades Council.

Only as Porters

In the Gulf Shipbuilding Corporation, the committee found that the company refused to employ colored men except as porters and janitors and insufficient evidence was found to support the corporation's contention that "white employees will refuse to work if colored men are hired."

In the Alabama Shipbuilding and Drydock Corporation, the committee found that the corporation "has refused to employ skilled colored labor and has failed and refused to upgrade or promote into skilled positions colored men already in its employ, solely because of their race."

The full directions to each company followed the lines of those issued to Vultee, detailing specific steps which the company involved must take to bring its hiring, upgrading and training program in line with national policy as expressed in Executive Order 8802.

Board Names 2 Principals, 16 Teachers

James N. Randall, now principal of School No. 107, and Mrs. Elizabeth Henderson, vice principal of William Alexander School No. 112, were named to head Schools Nos. 135 and 136, Thursday.

The appointments, made at a meeting of the board of school commissioners, will become effective February 1.

The posts were created recently when the school buildings at Chase and McDonogh and Howard and Twenty-fourth Streets, formerly used by whites, were assigned to the colored division.

16 Teachers Appointed

The board also appointed sixteen teachers to elementary posts. They are:

Misses Evelyn M. Burton, E. Alice Davis, Mildred I. Dawes, Sarahel R. Gittings, Elizabeth J. Green, Mary Jordan, Ruth Layne, Alice Lynch;

Misses Hilda May, Katherine Nelson, Carmen Smith, Edwina Tucker, Zola Watkins, Theresa Weaver, and Wilbert Merchant and John B. Myers.

Vote $8,777 Scholarships

Scholarships totaling $8,777 were voted Thursday by the State scholarship commission during a meeting of the Morgan State College Board of Trustees held at the college.

The scholarships are for students to study outside the State during the second semester. In addition, scholarships were granted to the following persons:

Miss Joyce C. Gilliam, Miss Omerta S. Gilliam, William Leroy Holmes, William E. Young, Daniel P. Clarke, John C. Waters, Ellis Larkins and Ollie W. Ward.

A total $12,134 in scholarships was granted during the first semester last year. However, a number of qualifying students were unable to accept theirs because of the draft, war industry and other wartime conditions.

2nd AEF Member Sentenced to Hang

SOMEWHERE IN EAST ANGLIA.—Pvt. David Cobb of Dothan, Ala., was sentenced by a U.S. Army court martial to hang for the murder of Second Lieut. Robert J. Cobner, white, of Swissvale, Pa., on Wednesday.

Pvt. Cobb is the second A.E.F. member to be sentenced to death by court martial in Great Britain since the war began. Pvt. Sammie Mickles, 23, of Citronelle, Ala., received a similar sentence on December 30 for fatally stabbing a Polish seaman.

Cobb pleaded not guilty but it was testified at the trial that he engaged in an altercation with another soldier while on sentry duty on December 27, then told Lieut. Cobner, officer of the day, he was not staying at his post any longer. The officer was shot when he sought to disarm Cobb and died in a few minutes.

JESUS SAVES!
CITY-WIDE REVIVAL AND OLD-FASHIONED
GOAL: 1,000 SOULS for CHRIST
METROPOLITAN METHODIST CHURCH
SOUL SAVING CAMPAIGN
JAN. 17th to JAN. 31st
Lanvale Street and Carrollton Avenue
Baltimore, Maryland
CHORUS 300 VOICES
CHORUS 300 VOICES
HEAR THE DYNAMIC GOSPEL PREACHER AND EVANGELIST!
DR. E. W. KELLEY
Pastor of Union Memorial Methodist Church, St. Louis, Mo.
SPONSORED BY THE 14 METHODIST CHURCHES OF BALTIMORE

Home from West

CPL. MARLIN W. JOHNSON, of the Army Air Base in Walla Walla, Wash., who visited his parents, Mr. and Mrs. James Johnson of 1333 N. Calhoun Street, during the past week.

RHEUMATISM
ACHES and PAINS
QUICKLY VANISH WITH RHEUMA-NOX. Thanks to a Doctor's Prescription, you can now relieve those pains and aches that cause you so much discomfort. RHEUMA-NOX drives the uric-acid out of the blood. Try Rheuma-Nox NOW, under a money-back guarantee from ROBINSON'S CUT-RATE DRUG STORE, 2139 Pennsylvania Ave., Baltimore, Md.

COUGHS DUE TO COLDS
If you have a wheezing and your chest feels raw, get a bottle of ROBINSON'S EXPECTORANT. It loosens the Phlegm and takes away that chilly achy feeling. Sold with a money-back guarantee at ROBINSON'S CUT-RATE DRUG STORE, 2139 Pennsylvania Ave., Baltimore, Md.

Dr. Wesley to Speak Here for Masons

Emancipation Event and War Bond Rally Set for Sunday

Dr. Charles H. Wesley, president of Wilberforce University, will address a war bond rally and celebration of the eightieth anniversary of the Emancipation Proclamation Sunday at 3 p.m., at Bethel AME Church. The celebration is sponsored by the Grand Lodge of Maryland Masons, headed by Dr. Willard W. Allen, associate State administrator of the Maryland War Savings Staff.

Dr. Wesley

Governor, Mayor Expected

Others scheduled to appear on the program include Governor Herbert R. O'Conor, Mayor Howard W. Jackson, Dr. William Pickens of the U.S. Treasury Department, and Dr. D. O. W. Holmes, president of Morgan State College.

Music for the occasion will be provided by the Morgan State College Chorus, directed by Miss Violet S. Banks.

57 Listed as Delinquents

Fifty-seven registrants were listed as delinquent by Draft Board No. 13 this week because of their failure to report for physical examinations.

This is a Federal offense, it was cited by draft officials, and offenders are liable to severe penalties if they do not comply with the prescribed instructions within five days.

It was also pointed out this week that after February 1, all registrants between the ages of 18 and 45 must carry, in addition to the original registration card, a classification card as evidence they are keeping in touch with their local boards.

57 Delinquents Listed

Listed as delinquent are:

William White, 1071 W. Lexington-st. Steward Epps, 635 W. Franklin-st. Raymond B. Johnson, 836 Brevard-st. Charles E. Bartlett, 1633 Druid Hill-ave. Clarence Mitchell, 1016 Tandem-ave. Chris C. Scott, 815 Fremont-ave. Charles Robinson, 1332 Myrtle-ave. George Richard, Jr., 332 W. Preston-st. Avery Pope, 843 Lisdom-ave. Jesse Wills, 434 Orchard-st. Forrest Gwynn, 828 Pearce-st. George Townsend, 1324 Division-st. Foster Smith, 1308 Pennsylvania-ave. Samuel Houston, 463 W. Pearl-st. Richard Thompson, 1000 Tyrman-st. Bernard Wilson, 910 N. Barnhan-st. Curtis W. Pittman, 1336 Madison-ave. Vernon Robinson, 560 Orford-st. Henry Robinson, 802 Eutaw-pl. George W. Tomlinson, 700 Druid Hill. William A. Gross, 1334 Argyle-ave. John Mack, 818 W. Franklin-st. Jesse Owens, 1602 Spray-ct. Moses McCray, 819 Dolphin-st. Webster Jackson, 1002 Division-st. Jas. E. Smith, 848 W. Franklin-st. Jerry S. Lee, 348 W. Biddle-st. David Williams, 1700 Fleet-st. Rufus Owens, 813 McCulloh-st. Robert V. Mitchell, 804 W. Lanvale-st. Lawrence Jackson, 818 Argyle-ave. Nathaniel I. Johnson, 746 W. Franklin-st. Medford G. George, 1020 Druid Hill-ave. Henry L. Cavers, 2133 E. Monument-st. Roscoe Wm. Lindsay, 1000 Pennsylvania-ave. Roscoe Wm. Lindsay, 1000 Pa.-ave. Clyde Dubois, Jr., 1319 Madison-ave. Latcher Coleman, 818 Dolphin-st. Clarence Barber, Jr., 330 W. Hoffman-st. Joseph Baker, 305 Canal-st. Purnell P. Grayson, 1315 Webster-pl. Luther B. Clemens, 643 W. Mulberry-st. Charlie Monroe, 828 W. Franklin-st. William Strong, 1333 Myrtle-ave. Albert Bradley, 1107 Etting-st. Robert L. Bailey, 1000 Druid. Parmer E. Gardner, 1332 Madison-ave. Robert L. Jones, 418 St. Mary's-st.

Undertaker Wins $285

A judgment giving Elroy Wilson, undertaker of 1100 Brantley Avenue, the right to collect $285 funeral expenses from Miss Louise Thornton of 208 N. Eden Street was granted in City Court on Tuesday.

In his petition, Mr. Wilson charged that Miss Thornton owes him the money for funeral services for her brother, James Thornton, 29, of 612 N. Bond Street, who was fatally shot on November 6.

His estranged wife, Mrs. Eleanor Thornton, 28, 1831 E. Eager Street, was charged with the killing.

The undertaker said that these expenses included embalming the body, the cost of the casket and the service of taking the body to the train by which it was shipped to Thornton's home in Virginia.

Air Force Wants Storekeepers

The Civil Service Commission announced Wednesday that the Army Air Force is seeking qualified applicants to fill a number of newly created positions as storekeepers ranging in salary from $1,440 per annum to $2,000 per annum.

Specific positions to be filled are senior shipping clerk, assistant warehouse superintendent, storekeepers, inventory clerks and inspectors. Experience in supply or warehouse activity is desirable, although consideration will be given to persons who have had accounting or record maintenance experience.

Interviews will be held beginning Friday (today) in the office of the Civil Service Commission, Room 106, the Equitable Building.

January Clearance SALE
Now In Progress
ALL LADIES' COATS AND DRESSES REDUCED
1/4 TO 1/3 OFF
NOTHING RESERVED
EASY CREDIT!
PROGRESS DEPT. STORES
902-4-6 W. Baltimore St. Calvert 5834

BEAT THE AXIS—PAY YOUR TAXES EARLY
GET RID OF ALL YOUR INCOME TAX WORRIES.
Both State and Federal Returns for a Single Low Fee
Individual and business returns. Quick, careful, complete and continuous service by trained tax men. We will handle your tax payments if you wish. Open 9 a.m. to 9 p.m.
3 CONVENIENT OFFICES
INCOME TAX CENTRE
PENNSYLVANIA AVENUE AND ROBERT STREET
Southern Life Bldg. LAfayette 3618
527 S. GUILFORD STREET 1810 N. CHARLES STREET
Broadway 4782 VErnon 4734-J

THE EXCHANGE'S January BARGAIN PARADE
Bargain Parade Bedroom Sensation
This bedroom group brings you a Bed, Dresser, Chest, Mattress, Spring, Chair and 2 Lamps. Note the smart mirrors and hardware. Come in and see it tomorrow at The Exchange.
$59.50 Easy Terms
Your Credit Is Good!
Trade in Your Old Furniture
Fine New Blankets
5½ pounds weight. Big, warm, attractive colors.
$2.95
New 5-Pc. BREAKFAST SUITE
The suite is sturdily built and finished in red and white or black and white. Consists of dropleaf table and four comfortable chairs.
$14.95
Sturdy Folding Cot
Robust and neat. Guaranteed. Complete 30" pad.
$10.95
Open Monday Until 9
New Pull-Up Chair
Bargain Parade Value! It's well made and covered.
$4.95
It's Easy to go in trolley to the EXCHANGE Furniture Store
661-665 W. BALTIMORE ST.