COME TO Church on Christmas

SEASON'S GREETINGS

ISRAEL BAPTIST CHURCH
ORLEANS AND BETHEL STREETS

CHRISTMAS

Order of Service for Dec. 23rd:
9:30 A.M.—Church School.
11:00 A.M.—Subject: "Where Is He That Is Born King of the Jews?" (Searching for Christ at Christmas) by the Pastor.
6:00 P.M.—Young People's Meeting.
8:00 P.M.—"The Wonderful Lord," by the Pastor.

CHRISTMAS DAY
December 25th — 8:00 P. M. Program and Christmas Exercises, under the auspices of the Sunday School. Mr. Earl Collins, Superintendent.

REV. EDMOND D. MEADE
Pastor

ALL ARE WELCOME

SEASON'S GREETINGS TO ALL FROM

BEREAN BAPTIST CHURCH
Denmore and Paton Avenue, Pimlico
REV. E. A. BROWN, Pastor

REV. E. A. BROWN

SUNDAY
DECEMBER 23rd
11:00 A. M.
CHRISTMAS MESSAGE
by the Pastor
8:00 P. M.
HOLY COMMUNION

TUESDAY
DECEMBER 25th
6:30 A. M.
CHRISTMAS CAROLS
by Choir

ALL ARE WELCOME

SEASON'S GREETINGS FROM THE

SWEET HOPE FREE WILL BAPTIST CHURCH
SARATOGA and ROCK STREETS
REV. G. H. TILGHMAN, Pastor
"A Church and Pastor Who Care For The Members"

REV. G. H. TILGHMAN

9:45 A. M.—Sunday School.
11:00 A. M.—Sermon by the Rev. J. L. Nichols.
3:30 P.—Sermon by the Rev. Dawson, Pastor of Mt. Horon Baptist Church, accompanied by his Choir and Congregation.
6:00 P. M.—Young People's Christian League.
8:00 P. M.—Preaching Service and Christmas Program.

CHRISTMAS DAY, DECEMBER 25th —
EARLY SUNRISE SERVICE AT 6:00 A. M.

WHY NOT WORSHIP WITH THE CHURCH WHERE A WARM HAND OF WELCOME AWAITS ALL VISITORS?

SEASON'S GREETINGS

United Baptist Missionary Convention of Maryland,

Its Auxiliaries and Departments

GEO. A. CRAWLEY, Pres.

MOUNT HEBRON BAPTIST CHURCH
1617 W. SARATOGA STREET

CHRISTMAS GREETINGS TO ALL

SERVICES

SUNDAY, DEC. 23rd
11:30 A. M.
CHRISTMAS SERMON
by the Pastor. Subject:
"God's Gift to the World."
5:30 P. M.
B. T. U.
Mrs. Etta Boler, Pres.
8:00 P. M.
General Worship.

ALL ARE WELCOME

REV. JAMES H. MATTHEWS,
Pastor

WAYLAND BAPTIST CHURCH
JEFFERSON STREET NEAR BROADWAY
REV. E. H. REYNOLDS, Pastor

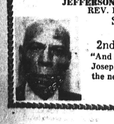

SUNDAY, DECEMBER 23rd
11:00 A. M.
2nd Chapter St. Luke, 16th Verse
"And they came with haste and found Mary and Joseph and the young child and they carried the news."

BY THE PASTOR
SEASON'S GREETINGS TO ALL

Christmas Services
AT THE
NEW SHILOH
BAPTIST CHURCH
FREMONT AVENUE AND LANVALE STREET
Sunday, December 23rd

9:30 A. M.—SUNDAY SCHOOL.

11:00 A. M.—SERMON BY THE MINISTER. SPECIAL MUSIC BY SENIOR CHOIR No. 1.

3:00 P. M.—COMMUNION AND FELLOWSHIP WITH MORNINGSTAR BAPTIST CHURCH. DR. G. J. GARNETT PREACHING.

8:00 P. M.—CHRISTMAS CAROLS AND CANDLE LIGHT SERVICES.

TUESDAY, DECEMBER 25th
8:00 P. M.—SPECIAL SUNDAY SCHOOL EXERCISES.

WE EXTEND THE SEASON'S GREETINGS TO OUR MANY FRIENDS AND WELL-WISHERS

JAMES TIMOTHY BODDIE, Minister

UNITY BAPT. CH.
N. Howard near 23rd St.
Rev. J. S. Taylor, Pastor
11:00 A. M.—Sermon by Pastor
1:15 P. M.—Sunday School.
4:00 P. M.—Holy Communion.
8:00 P. M.—Preaching.
ALL ARE WELCOME

GRACE PRESBYTERIAN CHURCH
ETTING AND DOLPHIN STREETS

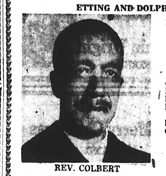

REV. COLBERT

REV. JOHN T. COLBERT, Minister

11:00 A. M.—Sermon by the Pastor.
1:00 P. M.—Bible School.
3:00 P. M.—Special Christmas Cantata.
The Senior Choir will render "The Messiah." Dr. Henderson Kerr, Violinist. Mrs. Margaret Rusk Franklin, Directress.
The public is invited to hear this beautiful Christmas Cantata.

A Merry Christmas and Happy New Year to All!

A Blessed
CHRISTMAS
To You From
St. Matthews Lutheran Church
DRUID HILL AVENUE AND ROBERT STREET
O. T. SMALLWOOD, M.A. Pastor
THE SENIOR CHOIR
Will Present
"THE HOLY NIGHT"
A Christmas Cantata
SUNDAY
DECEMBER 23, 1945
8:15 P. M.
COME!
A Cordial Welcome Awaits You

PLEASANT GROVE BAPTIST CHURCH
BIDDLE ST. near McCULLOH
REV. S. D. WASHINGTON, Pastor
9:30 A. M.—Sunday School.
11:00 A. M.—Sermon by the Pastor.
Communion Every 2nd Sunday, 3:30 P. M.
8:00 P. M.—Preaching.
ALL ARE WELCOME

Mt. Calvary Free Will Bapt. Church
29 N. BOND STREET
SUN., Dec. 23.
10:00 A.M. Sunday School
11:00 A.M. Preaching by Pastor.
3:00 P.M. A program rendered by the Seven Trumpet Quartette
5:00 P.M. Also a program rendered by Mt. Hebron Four Female Quartette
ALL ARE WELCOME
REV. Y. S. CLARK, Pastor

REV. J. GWYNN
Sermons and Lectures (51 Yrs.)
Special Sermons—Dates Desired
Bible Weekly Lesson Cards to Hundreds of Homes Monthly FREE —Donations Asked.
Bible School and Loyal Sunday Class Meet Sun. 9 P.M.
Sub: Dec. 23, "Follow King Jesus"
Dec. 30, "Make God's Cake First"
MISS SELMA FOSTER, Sec'y.

1st Timothy Baptist Church
1008 N. CAREY STREET

Rev. G. R. Perry, Pastor

11:00 A. M. Sermon by the Pastor
2:00 P. M. Sunday School
8:00 P. M. Preaching
ALL ARE WELCOME

SEASON'S GREETINGS TO ALL FROM

Sharp Street Memorial Methodist Church
DOLPHIN and ETTING STREETS
REV. KELLY L. JACKSON, Pastor

SUNDAY, DEC. 23rd
11:00 A.M.—Special Christmas Message by the Pastor.
1:00 P.M.—Church School.
6:30 P.M.—Youth Fellowship.
7:00 P.M.—Church School Program.

TUESDAY, DEC. 25th
4:00 A.M.—Cantata: "Babe In the Manger" — Directed by Mrs. Nellie Sampson.

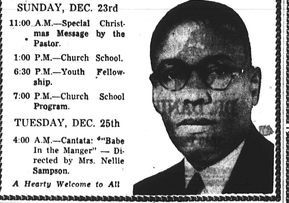

A Hearty Welcome to All

SEASON'S GREETINGS FROM

FAITH BAPTIST CHURCH
"The Praying Church"
BOND STREET AND ASHLAND AVENUE
REV. SIMON WILLIAMSON, Pastor

SUNDAY
9:00 A. M.—Sunday School.
11:00 A. M.—Sermon by the Pastor. Subject: "Let Every Heart Prepare Him Room."
6:00 P. M.—Drama by the Sunday School and B. T. U., entitled, "The Prince's Christmas."
8:00 P. M.—Special Christmas Service by the Senior Choir, the Intermediate Choir and Gospel Chorus.

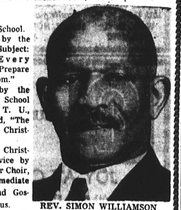

REV. SIMON WILLIAMSON

CHRISTMAS DAY
5:00 A. M.—Prayer and Praise Service.
5:30 A. M.—Christmas Exercises by the Sunday School.

GREETINGS:
"Glory to God in the highest. Peace on earth, goodwill toward men."
With Best Wishes For A Merry Christmas and A Happy and Prosperous New Year

REV. J. R. BUTLER
PASTOR
MT. SINAI BAPTIST CHURCH

FRIENDSHIP BAPTIST CHURCH
BIDDLE & WOLFE STREETS
10:00 A.M.—Sunday School.
11:00 A.M.—Sermon by Pastor.
8:00 P.M.—Evangelistic Service.
ALL ARE WELCOME
REV. JOSEPH CULP, Pastor

MT. ZION BAPTIST CHURCH
32nd and BARCLAY STS.
REV. DALLAS WRIGHT, Pastor
9:30 A. M.—Sunday School.
11:00 A. M.—Morning Worship Sermon by the Pastor.
Communion Every 2nd Sunday, 3:30 P. M.
8:00 P. M.—Preaching.
ALL ARE WELCOME

CHRIST SPIRITUAL TEMPLE
817 W. Fayette Street
REV. HELENA LAWRENCE Pastor

11:00 A. M.—Sermon by Pastor.
2:00 P. M.—Sunday School.
6:00 P. M.—Youth Fellowship Hour.
8:00 P. M.—Sermon by an able Divine.
SPECIAL!!
Christmas morning Sunrise Service, 6:00 A.M.
8:30 P.M. Christmas Program by the Youth Fellowship members, conducted by Rev. Mrs. Leana Clark.
Wednesday, 8 p.m., Prayer Meeting.
Thursday, 8 p.m., Young People's Service.
Friday, 8 p.m., Prophecying and Healing.
ALL ARE WELCOME
Pastor, Rev. Helena Lawrence; Asst. Pastor, Rev. Louis E. Woodson; Sec'y, Sis. Doris Woodson and members are wishing you a Friendly and Hearty Merry Xmas, and A Happy New Year to the AFRO and public.

Star of Bethlehem Spiritual Temple, Inc.
1111 W. LANVALE STREET
REV. BESSIE L. HALL, Pastor
SUNDAY, DEC. 23, 1945
11:00 A.M.—12:30 P.M. Holy Communion.
Sermon by Rev. Bessie L. Hall
8:00—10:30 P.M. Holy Communion
Candle Light Service Xmas Carols
TUESDAY (Xmas) 8:30 P.M. Preaching—Divine Healing Prophecy
THURSDAY, 8:30 P.M. Preaching—Prophecy

FIRST MT. CALVARY BAPTIST CHURCH
MYRTLE AVE. and MOSHER ST.
REV. A. W. TAYLOR, Pastor
SUNDAY, DEC. 23, 1945
9:30 A. M.—Sunday School.
11:00 A. M.—Christmas Sermon by the Pastor.
3:00 P. M.—Missionary Services at which time Sis. McKenny will preach
6:30 P. M.—Young People's Union.
8:00 P. M.—Preaching by Rev. James Stepney.
TUESDAY, DEC. 25, 1945
4:00 A. M.—Prayer and Praise Service.
THURSDAY, DEC. 27, 1945
8:30 P. M.—Christmas Program will be rendered by the Sunday School.
"The Church With A Friendly Welcome."

Baptist Ministers' Night Conference
MEETS AT
PERKINS SQUARE BAPTIST CHURCH
George & Ogston Sts.
Rev. Ward D. Verby, Pastor

Merry Christmas to All
MON., DEC. 24th
Order of Nite Sermon by Rev. J. T. Johnson.
All Welcome

Rev. Ward D. Verby, President

NOTICE
Beginning
SUNDAY, DECEMBER 23rd, 1945
TRINITY BAPTIST CHURCH SUNDAY SCHOOL AND REGULAR CHURCH SERVICES
WILL BE HELD AT THE
Y. M. C. A. BUILDING
1619 Druid Hill Avenue
UNTIL FURTHER NOTICE
ALL ARE WELCOME
REV. V. V. K. STOKES, B.D., Pastor
W. H. JACKSON, Clerk

CENTENNIAL METHODIST CHURCH
MONUMENT near STIRLING ST.
REV. EDGAR D. HALL, Minister
CHRISTMAS GREETINGS
SERVICES
SUNDAY, DECEMBER 23
11:00 A. M.—Christmas Service; Sermon by Pastor. — Special Music, Senior and Gospel Choirs.
2:30 P. M.—Church School Hour.
7:00 P. M.—Recital, Junior Choir Soloist. — Miss Carolyn Stewart,

REV. EDGAR D. HALL

THURS., DEC. 27th
8:00 P. M.—Christmas Church Party, Health Unit, Sponsor.
SUNDAY, DEC. 30th
11:00A. M.—Worship Service.
2:00 P. M.—Church School Program and Treat.
3:30 P. M.—Rev. Grant of Southern Baptist Church, Choir and Congregation.
6:30 P. M.—Youth Fellowship. — Address: Mr. Clarence Mitchell: "Juvenile Delinquency."
NEW YEAR'S EVE, DECEMBER 31st
9:00 P. M.—Special Program, Gospel Choir.
10:30 P. M.—Watch Service.

UNION TEMPLE BAPTIST CHURCH
CUMBERLAND ST. AND PENNSYLVANIA AVE.
Rev. R. W. Lewis, pastor, is returning from a four weeks' vacation in Saratoga Springs and Canada.
He is Wishing the Members and Friends a MERRY CHRISTMAS and a HAPPY NEW YEAR.
SUNDAY, DECEMBER 23rd, 1945
11:00 A. M.—Christmas Message by the Pastor. Subject: "Exalting Christ in the Life of the Nation."
6:00 P. M.—B. Y. P. U.
8:00 P. M.—Evangelistic Services and Baptizing.
WELCOME TO ALL!

REV. R. W. LEWIS

Mt. Sinai Baptist Church
EAST PRESTON AND WILCOX STREETS
Extends to All
SEASON'S GREETINGS

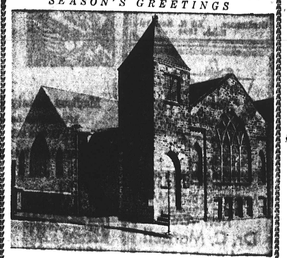

SUNDAY, DECEMBER 23rd, 1945
9:30 A. M.—CHURCH SCHOOL.
11:00 A. M.—CHRISTMAS MESSAGE BY THE PASTOR. Baptism will follow this service.
3:30 P. M.—We Will Celebrate the Lord's Supper for the Last Time This Year. Each member is invited to participate in the supper.
6:30 P. M.—TRAINING UNION.
NO NIGHT SERVICES
REV. J. R. BUTLER, Minister

EASTERN METHODIST CHURCH
McELDERRY STREET NEAR PATTERSON PARK AVENUE
"The Little Homelike Church in the East"
11:00 A. M.—SERMON BY THE PASTOR.
3:30 P. M.—CHURCH SCHOOL.
6:30 P. M.—YOUTH FELLOWSHIP.
8:00 P. M.—PREACHING.
PRAYER MEETING EVERY WEDNESDAY NIGHT
ALL ARE WELCOME
REV. ALBERT H. HAMMOND, Pastor

COME TO Church on Christmas

Made Their Own Decorations

Enterprising children at Baltimore's School No. 124, Orleans and Bond Sts., under the direction of Mrs. Ethel Paine, made their own lanterns, chains and bulbs of paper to decorate their Christmas tree. Ralph Bright is principal of the school.

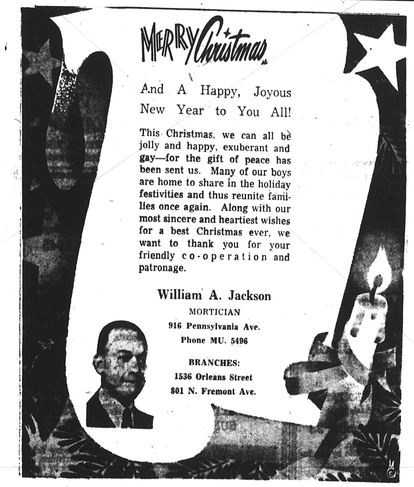

And A Happy, Joyous New Year to You All!

This Christmas, we can all be jolly and happy, exuberant and gay—for the gift of peace has been sent us. Many of our boys are home to share in the holiday festivities and thus reunite families once again. Along with our most sincere and heartiest wishes for a best Christmas ever, we want to thank you for your friendly co-operation and patronage.

William A. Jackson
MORTICIAN
916 Pennsylvania Ave.
Phone MU. 5496

BRANCHES:
1536 Orleans Street
801 N. Fremont Ave.

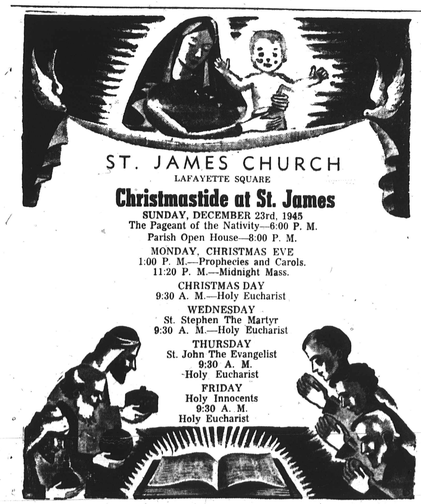

ST. JAMES CHURCH
LAFAYETTE SQUARE
Christmastide at St. James
SUNDAY, DECEMBER 23rd, 1945
The Pageant of the Nativity—6:00 P. M.
Parish Open House—8:00 P. M.
MONDAY, CHRISTMAS EVE
1:00 P. M.—Prophecies and Carols.
11:20 P. M.—Midnight Mass.
CHRISTMAS DAY
9:30 A. M.—Holy Eucharist
WEDNESDAY
St. Stephen The Martyr
9:30 A. M.—Holy Eucharist
THURSDAY
St. John The Evangelist
9:30 A. M.
Holy Eucharist
FRIDAY
Holy Innocents
9:30 A. M.
Holy Eucharist

Betty Ray Victor in Baby Contest

A baby contest at Ames Methodist Church last week netted the sponsors, the Wesleyan Service Guild, $800.

The three prize winners were: Betty Ray of Carver Hall, first prize received a $25 victory bond; John H. Watkins, second, $10; and Mary Weemes, third, $5.

Each of the contestants were given a gift. A program by the Children's Church under the direction of Mrs. Olivia Carter, followed the awarding of prizes.

The Guild has given scholarships to the Misses Edna Ayers, Morgan State College student, and Evelyn Griffin who will enroll at Morgan in February. Miss Alice Smith is president.

On Dec. 2, a Boys' Day program at the church netted $285. It was sponsored by the Boys' Club and Chesterfield Johnson, and Bishop A. P. Shaw gave the address. The Rev. J. H. Johnson is pastor.

CHURCH PROGRAMS

METHODIST
ORCHARD ST.
The Rev. J. J. Barnes, minister.
11 a.m., preaching by the pastor.
3 p.m. church school program.
8 p.m., youth meeting.
BAPTIST
WHITESTONE
The Rev. W. H. Thompson, pastor.
9 a.m., Christmas message by pastor.
3 p.m., Union Ushers of Maryland program.
8 p.m., Young People's program.
EBENEZER
The Rev. E. T. Jordon, pastor.
11 a.m., Christmas message and music by intermediate and missionary choirs.
3 p.m., third quarterly meeting of Woman's Missionary Society.
8 p.m., senior choir program.
NEW SHILOH
Turners Station, the Rev. D. B. Sinkia, pastor.
11 a.m., sermon by the pastor.
7 p.m., Baptist Training Union.
8 p.m., evening worship.
OTHER DENOMINATIONS
UNITY CHRISTIAN
The Rev. Levi R. Miller, pastor.
11 a.m., sermon by the pastor.
8 p.m., evening service, subject, "Peace on Earth."

IN OUR CHURCHES

By AUDREY WEAVER

Outlining the growth of fascism in the United States, the Rev. E. L. Loften claims that its exponents are using religion to perpetrate its cause.

Addressing members of the Methodist Conference, last week, he said the Youth for Christ meetings in Baltimore are Hearst sponsored and should not be confused with the Methodist Youth for Christ movement.

Not Interracial

Quoting from the magazine, New Masses, he pointed out the organization is not interested in interracial relations and did not invite any Catholics to its committee and claims to be only anxious to reach Jews for Christ.

Other fascist groups were listed as Gerald K. Smith and his followers, Homer Maertz of Chicago, Nationalist promoter and prominent isolationists.

Church Group Helps

Enon Baptist Church's Brotherhood has contributed $10 for Christmas stockings for unfortunates sponsored by Miss Ruth W. Lee, case worker; $5 for the Old Folks' Home, and $3 for Henryton Sanitarium.

Fulton Baptist Church has purchased a total of $30,000 worth of war and victory bonds.

The Rev. B. F. Jackson, pastor, will make a study of leading Eastern Churches during a month's tour in the early months of 1946.

Rev. Bailey Returns

After a five-week stay in Philadelphia, Pittsburgh and suburban Pennsylvania areas, the Rev. A. L. Bailey has returned to Baltimore.

The Vashti Singers, who recently completed an eight-month tour of the States and Canada, are conducting a two-week revival at Gillis Memorial Methodist Church.

They are being assisted by the Rev. Harold Williams. The Rev. T. C. Jackson is pastor.

Philly Bishop To Speak

Bishop C. C. Alleyne of Philadelphia, will speak at Pennsylvania Ave. AME Zion Church, Sunday, Jan. 6. The Bishop's Council of the AME Zion jurisdiction will meet at the church Jan. 8-12. The Rev. G. M. Edwards will be host pastor.

The Daughters of Conference will celebrate their anniversary at Pennsylvania Ave. Church at 3 p.m. Sunday with the Rev. Neval Gilchrist delivering the sermon.

St. Matthew Youth

Children of St. Matthew Luth. Church will have their Christmas service, Dec. 30. The Rev. O. T. Smallwood is pastor.

Unity Christian Church's Sunday School will present a program at the church on Thursday. The Rev. L. B. Miller is pastor.

Stewardess boards of Payne AME Church are selling tags in order to secure funds for Christmas gifts for the sick members of the church and friends.

Rev. Pearle in Ohio

The Rev. C. Baker Pearle, pastor, went to Lima, Ohio, Wednesday to conduct funeral services for an old friend. He will return to his pulpit on Sunday.

The initial ceremony for Cub Scouts will be held at Madison St. Presbyterian Church, Sunday, the Rev. Reginald P. Daniels, pastor.

Holy Nativity will be presented by the Pleasant Hope Baptist Church Sunday School of Govans, Md., at 8:30 p.m. Thursday. Mrs. Edith M. Mack is director and Thomas White, superintendent. The Revs. A. Carter and J. Harris are acting pastors.

Ministers Hear Rev. Leake

The Rev. T. Leake delivered the Christmas message at the AME Ministers' Meeting at Bethel AME Church, Monday. The Rev. T. C. Freeman, president, presided.

Since the death of the Rev. J. E. Dotson, the Rev. Ely L. Loften, district superintendent of the North Baltimore District, has been acting pastor of East Hoffman St. Methodist Church. The Rev. H. H. Durham of Lothian, Md., will preach Sunday.

Bishop A. P. Shaw will be the principal speaker when the Methodist Preachers' Meeting resumes meeting Jan. 9. The Rev. F. J. Frye is president.

REV. B. F. JACKSON
A.M., B.D, Pastor

Trinity AME to Hear Capt. Melvin Swann

Capt. Melvin Swann, who arrived in the United States from Germany last Tuesday, will be guest speaker at Trinity AME Church at 11 a.m., Sunday, the Rev. W. P. Mitchell, pastor. An ordained minister of the AME Church, Captain Swann preached his first sermon at Trinity Church, and is a member there.

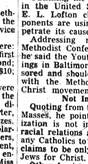

Capt. Swann

During his 45-day leave from the Army, he will visit in Coffeyville, Kan., where he was commissioned. Later, he expects to return to Europe as a member of the armed forces.

CHOIR TO SING, CHRISTMAS

"The Adoration" be presented by the senior choir at 11 p.m. Christmas Eve at Trinity AME Church. Charles Parker is the director and the Rev. W. P. Mitchell, pastor.

EXTENDING GREETINGS
to my
MANY PATRONS
AND FRIENDS
JOSEPH W. ARMSTRONG
1711 McCulloh St. - Apt. 16
Call mornings or after 5 p.m.
600 blk. N. Fulton Ave. — 2 sty., vacant, newly renovated.
800 blk. N. Fulton Ave. — 2 sty., hardwood floors, oil heat.
1600 blk. N. Fulton Ave.—3 sty.
1690 blk. N. Fulton Ave.—2 sty.
1700 blk. N. Fulton Ave.—2 sty.
1800 blk. N. Fulton Ave.—2 sty.
2500 blk. Francis St.—3 sty.
1800 blk. Druid Hill Ave.—2 sty.
300 blk. E. Lafayette Ave.—3 sty., 10 rms., bath on each floor.
1200 blk. Dallas St.

The babe in Mary's arms proved God's gift to man. No gift could be greater. I wish for my patrons and friends all the joys at this season and through the coming year.

CHAS. R. LAW
FUNERAL HOME
Phone SA. 7560
802 Madison Avenue

SEASON'S GREETINGS TO ALL FROM
JOSEPH A. LIVELY
FUNERAL DIRECTOR AND EMBALMER
Successor to late Mrs. Ellen H. B. Parker of Annapolis
DAY AND NIGHT SERVICE
Office: 661 W. Barre Street Res: 409 N. Mount Street
Phone: South 1910 Phone: Gilmor 6510
Branch Office: Annapolis, Md.

YULETIDE GREETINGS TO ALL

MEMORIAL BAPTIST CHURCH
Cor. Caroline and Preston Streets
REV. C. EDWARD BROWNE, Pastor
SUNDAY, DECEMBER 23rd
9:30 A. M.—CHURCH SCHOOL.
11:00 A. M.—THE CHRISTMAS MESSAGE by the Rev. Dr. William H. Skipwith, the noted Evangelist.
6:30 P. M.—B. Y. P. U.
8:00 P. M.—SINGING OF CHRISTMAS CAROLS by the Church Choirs. Prof. Charles A. Stanley, Mrs. Lovey E. Husketh, Rev. Angus A. Smith, Directors.
TUESDAY, DECEMBER 25th
11:00 A. M.—CHRISTMAS DAY SERVICES.
THURSDAY, DECEMBER 27th—8:00 P. M.
CHRISTMAS PROGRAM BY THE CHURCH SCHOOL
Rev. A. Smith, General Superintendent

Local Preacher to Speak
The Rev. Mrs. Fannie J. Kelly, pastor and founder of Love Movement Community Church, will be the guest speaker at the Christmas services dedicating the new St. James Baptist Church building at Twelfth and R St., Washington. The Rev. James W. Jones is pastor.

Christ Institution Spiritual Church
704 ENSOR STREET
10:00 A. M.—Sunday School.
11:00 A. M.—Sermon by Pastor.
2:30 P. M.—Sunday School.
8:00 P. M.—Preaching.
REV. HENRY ROBINSON, Pastor

SEASON'S GREETINGS

MT. HOPE BAPTIST CHURCH
906 N. CALHOUN ST.
9:30 A.M.—Sunday School.
11:00 A.M.—Sermon by Rev. A. D. Nance, Subj.: "The Five Points of the Xmas Star."
8:00 P.M.—Musical Program by the Gospel Chorus of Perkins Square Baptist Church, and the Pilgrims Rest Gospel.
REV. A. D. NANCE, Pastor, in Charge

Fulton Baptist Church
(INCORPORATED)

The pastor and officers desire to thank the members and friends of Fulton Baptist Church for their most liberal and loving support during the past three years in which we have been working towards a NEW CHURCH PROGRAM. We want to thank you very cordially for assisting us to raise in "CASH" $30,000, which funds have been turned into Government War Bonds (Provident Savings Bank).

We are soliciting the support and prayers of our many members and friends in helping us to realize our $20,000 Budget for 1946.

We are expecting to take possession of our New Church as soon as the industrial conditions will permit. Pray for us.

Yours for His Cause,

REV. BENJAMIN F. JACKSON
A.M., Pastor

DEACON ISAAC T. MURPHY
Chr. Deacon Board

DEACON GROVER H. BANKS
Chr. Trustee Board

Jerusalem Baptist Church
254 W. Biddle Street
REV. P. D. DOUGLAS, Pastor

SUN., Dec. 23
10:00 A.M. Church School
11:00 A.M. Sermon by Pastor
3:00 P.M. Communion Service Preaching
CHRISTMAS SERVICE
11:00 A.M. Sermon by Rev. Dr. Peyton E. Peyton, Jr. "Merry Christmas, Happy New Year"
WE WELCOME ALL

"The Church on the Frontier"
THE GETHSEMANE BAPTIST CHURCH
FRANCIS ST. near RETREAT
9:30 A. M.—Sunday School.
11:00 A. M.—Sermon by Pastor.
6:30 P. M.—B. Y. P. U.
8:00 P. M.—Preaching.
COMMUNION
Every First Sunday, 3:00 P. M.
D. R. PAGE, Minister
ALL ARE WELCOME

CHRISTMAS GREETINGS
FOUNTAIN BAPTIST CHURCH
MONUMENT STREET near GAY
SUNDAY, DECEMBER 23rd
9:00 A. M.—SUNDAY SCHOOL.
11:00 A. M.—CHRISTMAS MESSAGE BY THE PASTOR.
3:00 P.M.—Services.
6:00 P.M.—B. T. U.
8:00 P.M.—Christmas Candlelight Service.
All Choirs and Choruses serving throughout the day.
Mrs. Matilda Bagley, Organist
Mr. Richard Williams, Choir Clerk.
TUESDAY, DEC. 25th
8:00 A.M.—Early Morning Services.
Wednesday—8:00 P.M.—Christmas Tree and Cantata by the Sunday School, Entitled: "A Streamlined Santa Claus."
Mrs. Carrie Scott, Directress
Mr. Nathan Fulton, Supt.
REV. DENNIS BARROW
Pastor

REV. DENNIS BARROW

MADISON ST. PRESBYTERIAN CHURCH
Invites You To Attend
MADISON AVENUE NEAR NORTH AVENUE
Their
Candlelight Service
On
SUNDAY
December 23, 1945
At 7:00 P. M.
Sponsored By
THE LADIES' GUILD
REV. REGINALD J. DANIELS Minister.

THE NEW ST. MARK BAPTIST CHURCH
310 W. HOFFMAN STREET
EXTENDS SEASON'S GREETINGS TO ALL
SUN., DEC. 23rd—Early Morning Prayer Meeting
11:00 A. M.—Sermon by the Pastor. Music by the Choir.
2:00 P. M.—Sunday School.
3:00 P. M.—Missionary Circle in charge. Sermon by the Rev. Lee Wharton. Music by the Heavenly Bound Quartet.
8:00 P.M.—Preaching.
TUESDAY, DECEMBER 25th
Early Morning Prayer Service.
11:00 A.M.—Christmas Message by the pastor. Music by the Missionary Gospel Chorus, and Christmas Tree.
THURSDAY NIGHT, DEC. 27th
Program by the Choir. Christmas Carols and program. Moving pictures showing the life and death of our Saviour, Jesus Christ.
FRIDAY, DECEMBER 28, 1945
8:00 P. M.
Program for the benefit of the Willing Workers Society. Music by the Rose Garden Girls.
SEASON'S GREETINGS TO ALL.
THE PUBLIC IS INVITED

REV. I. J. GILLIAM, Pastor

FULTON BAPTIST CHURCH
Division Street near Gold
THE CHURCH WITH A PROGRAM
9:30 A. M.—Church School. Miss P. E. Holloway, Supt.
11:00 A. M.—Christmas Sermon by the Pastor. Subject: "God's Special Gift to the World."
6:30 P. M.—Baptist Training Union. Mr. William M. Keck, President.
8:00 P. M.—Special Message by the Pastor. Subject: "Christ Is Our Pattern."
REV. BENJAMIN F. JACKSON, A.M., B.D., Pastor

There will be a brief Praise Service and a Short Sermon by Pastor Jackson on Christmas Day, Tuesday, Dec. 25, from 6:30 a.m. to 8:00 a.m.

The Members and Friends Are Urged To Attend All Of These Services.

Zion Baptist Church
PIERCE near FREMONT AVE.
11:00 A. M. SERMON BY THE PASTOR
2:00 P. M. SUNDAY SCHOOL
8:00 P. M. PREACHING
COMMUNION EVERY 3rd SUN.—3 P. M.
REV. J. A. MERCER, Pastor
ALL ARE WELCOME

BROWN'S MEMORIAL BAPTIST CHURCH
400 N. GILMOR STREET
REV. GEORGE E. VANDERFORD, B.D., Pastor
11:00 A.M.—Sermon by Pastor
2:00 P.M.—Sunday School.
3:00 P.M.—Holy Communion.
8:30 P.M.—Preaching.
A PLEASANT WELCOME TO ALL

AN OPEN LETTER TO THE SENATE, BOARD OF COMMISSIONERS, AND THE PUBLIC IN GENERAL.

SIRS:

We, the citizens of Baltimore and the State of Maryland, are asking you to consider a CURFEW LAW concerning the children at the ages of 16 years and under. That they will be off the streets by 9 o'clock P. M. unless accompanied by an adult.

The crime wave among the juveniles is a shameful menace and disgrace to any city.

We are anxiously soliciting advice and co-operation from any or all parties concerned.

Respectfully submitted.
WILLIAM BAKER, President
1608 Harlem Ave.,
Baltimore 17, Md.
MAUDE BELL, Secretary
2407 Druid Hill Ave.,
Baltimore 17, Md.