BOOKER T. WASHINGTON

His monument is Tuskegee Institute . . . his living memorial the lives of all those made better because of him

Booker T. Washington, at fifteen, left the salt furnace and coal mines to go to school. He became an educator after many early struggles to educate himself, and in 1881 he came to Tuskegee to open a school; it was first housed in a weather-beaten church. From that day until his death in 1915, the Sage of Tuskegee, who was born into slavery, devoted himself to the betterment of his race. He formulated Tuskegee's aims, directed its growth, helped raise the money to keep it operating and expanding in service. As the school grew, so grew the man. His book "Up from Slavery" has been translated into many languages. Harvard conferred on him a Master's Degree. His influence, at first community-wide, eventually became nationwide, then spread to the world. His own words taken from one of his many addresses, exemplify his life: "The highest test of the civilization of a race is its willingness to extend a helping hand to the less fortunate." At the time of his death, seventeen graduates from Tuskegee had founded schools with similar aims, so while these aims go on and on, Booker T. Washington's influence will never die.

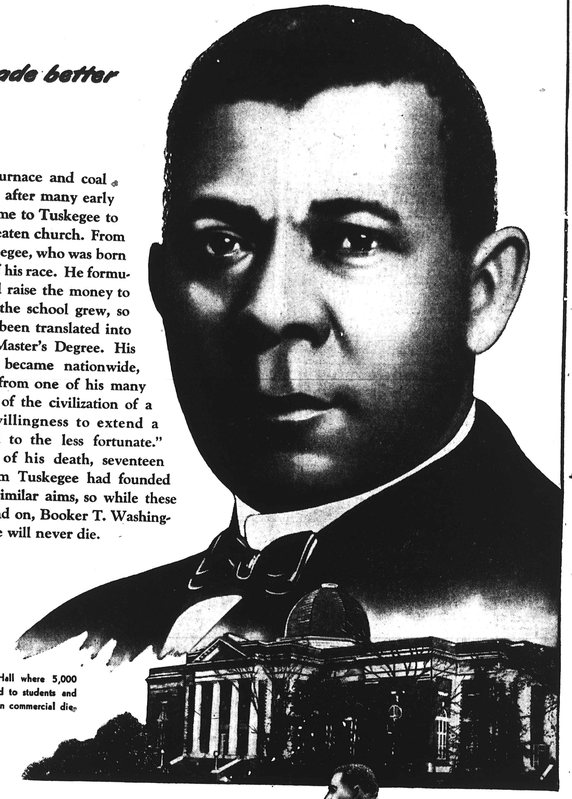

Tuskegee's Tompkins Hall where 5,000 meals a day are served to students and teachers. Here classes in commercial dietetics are conducted.

TUSKEGEE INSTITUTE'S CREED

We believe in the dignity of labor.
We believe in doing that which we do well.
We believe in the power of education.
We believe in the life of service.
We believe in the spirit of cooperation between all individuals and groups.
We believe in fitting all men to exercise the responsibilities of American citizenship.

Today, Tuskegee is ever-growing, seeks to prepare Negroes for the new and unusual opportunities which postwar reconversion and expansion are bringing to the South and to the nation. Recent additions to its scope include:

School of Veterinary Medicine.
Special courses for Veterans of World War II.
Enlargement of the John A. Andrew Memorial Hospital.
Construction of a Nurses' Home.
Expansion of facilities of the Infantile Paralysis Unit.

Traditional training courses include Agriculture, Trades and Industries, Home Economics, and Education.

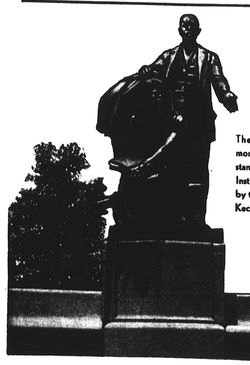

The Booker T. Washington monument in bronze and granite stands on the campus near the Institute Chapel. It is designed by the eminent sculptor, Charles Keck.

Greatly in demand as a speaker, most of his addresses were made on behalf of his beloved Tuskegee, the last three before his death against the advice of his physician. When told he had but a few hours to live, he requested that he return to his Southland, saying: "I was born in the South, I have lived and labored in the South, and I expect to die and be buried in the South." He was taken to Tuskegee where the end came within a few hours.

SCHMIDT'S OLD HOME Pantry Package

Cheer Howard Bisons

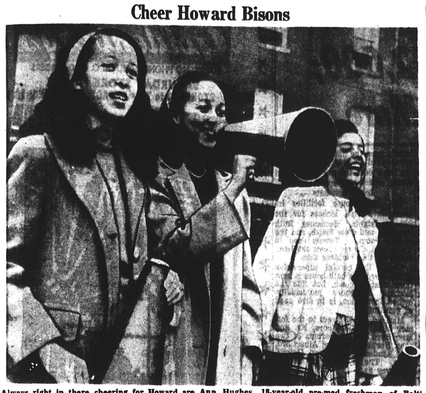

Always right in there cheering for Howard are Ann Hughes, 18-year-old pre-med freshman of Baltimore, Evangeline McCullough, 19, of Philly, and Carol Foster, 18, freshman of D.C. Any school would be glad to have them on their side!

'Miss YW' to Be Crowned Sunday

"Miss YWCA" will be crowned on Sunday at 5 p.m. during a tea to be held there by the Young Adult Committee of the Madison Avenue Branch.

Title contestants are Miss Bernita Edwards of the Business and Professional Club, Miss Charlotte of the Business Girls Luncheon Club, Miss Doris Miles of the YAG's and Mrs. Thelma Stanmore of the Blue Triangle Club.

Other Participants

Participants on the musical program are Misses Marion Scott and Virginia Harcum of Northumberland Co., Va.; Mrs. Annie Olney, Misses Rosetta Williams, Helen Reddick, the Jackson sisters of Grace Presbyterian Church, Harry Jackson and Marshall Waters.

Miss Alice G. Taylor is YAG chairman, and Miss Rosa Burwell, tea chairman. Committee chairmen are Mesdames Eugenia F. Young, Mary Hickman, Edith Thomas, Roberta Henderson, Addie Griffin, Dorothy C. Gibson, Florence P. Reid, Jane Harrison, and Miss Florence Dennis. Mesdames Grace B. Hunt and Elmyria S. Hull are staff members in the Young Adult Departments.

Among the Clubs

UNIVERSAL—met at the home of Mary Gray, 761 Bradley St., Tuesday, meeting this week with Luvenia Bell, 861 Franklin St., as hostess.

George Stewart is president.

CHESTER — met with Mrs. Helen Conway, 1017 Myrtle Ave., Monday. Mrs. Conway is president of the club.

SILVER SLIPPER—met Monday evening at 2002 Division St. After a business meeting the members were entertained by Mrs. Henrietta M. Tildin.

Those attending were: Mr. and Mrs. James J. Williams, John F. Willis is president.

CHI OMEGAS — were entertained by Mrs. Henrietta Harper of 411 Caroline St. Mrs. Lenora Blow is president, and Mrs. Eva Thomas, secretary.

ORIGINAL JOLLY TWELVE—met at 1130 Mosher St., with James Lewis, financial secretary, this week.

William J. Carter, Mrs. Ada L. Williams, Miss Thelma Smith, Miss Katie Queen, Mrs. Mable Nicholson of Philadelphia, Pa., and Mrs. Anna Walker of Cleveland, Ohio.

Mrs. Cleo Johnson is president of the club.

MARYETTE—gave a supper on Saturday at the home of Mrs. Mary Washington, 1212 N. Central Ave.

Mrs. Jeanette Lee is president, and Mrs. Sallie Butler, reporter.

ECLIPSE—the pinochle club met at the home of Mrs. Anna Willis, 1300 Caroline St., Wednesday. After a business session, the evening was spent playing cards.

Prizes were won by Mrs. Corring Seaton, Miss Mary Smith and Goldie Gibson.

Mrs. Amelia Hamlett is president.

Personals

NEAL—Mrs. Mollie B. Neal of 1013 Whitelock St., president of the DePriest Club, and active in other civic affairs, is hospitalized in Johns Hopkins Hospital, where she will undergo an operation.

PARKER—Mrs. Arabella Parker of 1048 W. Saratoga St. is home after vacationing as guest of relatives in Fair Haven and Asbury Park, N.J., Philadelphia, Pa., and Annapolis, Md.

When you go "fishing" at the North Ave. Market you're sure to catch the best sea food in town.

QUALITY SEAFOOD
☆ Morton ☆ Hooper
☆ Lafayette
North Ave. Market
Closes Sat. 8 P.M. Wed., 1 P.M.
Lafayette Avenue Saratoga Avenue
20th Street and Charles Street

PLAIN OR IODIZED

POULTRY

Wholesale and Retail
Stalls: 299-300 Lafayette Mkt.
FRESH — READY DRESSED and CUT-UP CHICKENS
Stores: 614-616 Laurens St.
LAfayette 4499
Killed and Dressed While You Wait
Wholesale to: Stores, Restaurants, Hotels, Taverns, Caterers, Church Suppers, etc.
SOLICITORS TO CALL ON YOU
Phone Orders Filled Free
COVINGTON'S

ALL ROADS LEAD TO BELAIR MARKET

Daily in Attendance
H. J. HOHMAN
BEEF—LAMB—VEAL—PORK
Selected for Particular People
67 & 69 BELAIR MKT.
PHONES SA. 7976—CLIFTON 2035—ASK FOR "BUDDY"

TYPEWRITERS, CASH REGISTERS AND ADDING MACHINES
Repaired and Bought
ROB SEGREN
1000 W. North Avenue
Balto. 17, Md. Ma. 4609-J

MAJESTIC MAYONNAISE
Goodness Guaranteed

DINING ROOM
Y. W. C. A.
(Madison Avenue Branch)
Lunch 12-2 P.M., Dinner 5-8 P.M.

Schindler's
PEANUT BUTTER
--Tasty!

NU-POP-CORN CO.
Delicious and Different
CARAMEL SALTED
CHEESE SWEET
Buy It By the Box
Wholesale and Retail
1425 PENNSYLVANIA AVENUE
Phone - MAdison 3905-M

The secret of your baking success is adopting
ALL PURPOSE
Enriched Washington FLOUR
GUARANTEED to give you better satisfaction in every baking than any other Flour you have ever used or MONEY BACK.
For sale by ALL independent grocers, chain stores, markets, delicatessens.
You can buy it with confidence because you will use it with SATISFACTION.
Wilkins-Rogers Milling Co., Inc.

Notice:

Though price ceilings have been removed we have not raised the price of Coca-Cola To Our Customers.

COCA-COLA BOTTLING Coca-Cola 5¢ COMPANY OF BALTIMORE

AMERICAN STORES CO.

Your Best Bread Buy is Supreme
An enriched quality loaf FRESH from our bakeries to you.
2 lvs 21¢

Va-Lee Do'Nuts	doz	19c
Vienna Bread	loaf	12c
Rye plain or seed	loaf	13c
Cracked Wheat Loaf		12c

Delicious Raisin Loaf 15¢

Save on your Daily Bread—buy Supreme

Glenwood Apple Butter	28-oz jar	22c
Repp-U-Tation Apple Cider	½ gal jug	45c
Gold Seal White Flour	10 lb bag	69c
Ritter's Chili Sauce Relish	12½-oz jar	20c
Ideal Mince Meat old time flavor	20-oz jar	29c
Asco Fancy Sour Kraut	27-oz can	13c
Asco Fancy Peas blue label	20-oz can	20c
Asco Golden Corn cream style	20-oz can	18c
Acme Golden Corn whole kernel	20-oz can	17c
Farmdale Peas extra standard	2 20-oz cans	33c

Look! Here's How You Save Here on Produce

PENNA. FRESH GREEN BROCCOLI large original bunch 19¢

Juicy Florida Oranges	250's	doz 19c
Juicy Florida Grapefruit	64-70	3 for 19c
Large Calif. Pascal Celery		stalk 15c

Fresh Calif. Carrots 2 bchs 17¢
Crisp Savoy Spinach 2 lbs 15¢

Red Emperor & Almeria Grapes	2 lbs	29c
Western Delicious Apples	2 lbs	25c
White and Yellow Turnips	2 lbs	19c

Continuing Our Sale of Juices

Natural Grapefruit Juice	2 16-oz cans	25c
Natural Grapefruit Juice	46-oz can	25c
Orange & Grapefruit Juice	2 16-oz cans	29c
Orange & Grapefruit Juice	46-oz can	33c
Sweetened Fla. Orange Juice	2 16-oz cans	33c
Ideal Sweet Orange Juice	46-oz can	45c

Yours FREE
FOR ONLY 325 OCTAGON COUPONS!
GENUINE KEYSTONE
FOOD CHOPPER
With 3 Self-Sharpening Steel Cutters

GET EXTRA COUPONS—EXTRA FAST—USE CREAMY-WHITE, PERFUMED OCTAGON TOILET SOAP, TOO!

No need now to pay "fancy prices" for a beauty soap. The new Octagon Toilet Soap has every fine quality you could ask for! It's as fine and pure a soap as money can buy—"French-milled" for long-lasting economy and perfumed with an alluring fragrance.

Make Octagon Toilet Soap your beauty soap—for your complexion, your bath. And don't forget the wrapper of each fragrant cake brings you another valuable Octagon Coupon—good toward your choice of hundreds of beautiful premiums free for coupons!

You can combine coupons from all Octagon Soap Products. Bring them to your nearest Octagon Premium Store and take your choice of hundreds of lovely premiums!

OCTAGON PREMIUM STORE
521 No. Eutaw Street or, Franklin
Baltimore, Maryland

OCTAGON PREMIUM DISTRIBUTOR
Redman and Brown Furniture Co.
1722 16th Street, N. W.

Or ask your grocer for address of OCTAGON PREMIUM DISTRIBUTOR in your town.