Ames Memorial Methodist Termed People's Church

$15,000 Building Cleared of Debt During 1944-45

Headed by Rev. E. A. Haynes, Organization Operates on $6,000 Budget; 1200 Members

By MAX JOHNSON

An unstinted atmosphere of friendliness and freedom of worship that prevails at Ames Memorial Methodist Church, Carey and Baker Sts., definitely marks it as the "People's Church" — where all classes worship in harmony.

Led by the Rev. E. Adolph Haynes, who in May succeeded the Rev. J. H. Johnson as pastor, Ames has a membership of some 1200 persons, the type of solid citizens who form the backbone of all sound communities.

Purchased for $15,000

Built in 1857, the church was purchased from whites in 1903 for $15,000. It is Old English in design, and probably one of the city's most beautiful churches of this type.

Further renovations and enlargements were made by the membership in 1921. The church now has a seating capacity in its two balconies along both sides, and on its main floor of about 1500 persons.

The church's final debt was paid during the fiscal year of 1944-45.

Arbella Ennis and William Hassell; Edward Wallace, financial secretary; William A. Jones and Elijah Randall, secretary and treasurer, respectively, of the trustee board.

Among the various prominent ministers who have been pastor there in past years, is the late Rev. Ernest Lyon, who held this charge along with the Governmental post of Liberian Consul General at the time of his death in July, 1938.

Pattern of Service

Services at Ames Church follow the general pattern of other churches of that denomination. However, there is a bit more emotional display among the members than is found among some other Methodist churches here.

"Amens," shouting and crying are not uncommon. The church's atmosphere is so congenial that one is unmistakably endowed with the encouragement to give vent to whatever feeling one may possess.

The Rev. Mr. Haynes is a minister of proved ability and has been in the Washington Conference since 1911.

Educational Background

He is a graduate of Gammon Theological Seminary. Howard University's Theological School and had the degree of Doctor of Divinity bestowed upon him by Kittrell College.

Prior to coming to Ames, he pastored Mount Zion Methodist Church in Washington for five years.

Church officials include:

Stewards — Henry Johnson, Samuel Wesley, Henry Morsell, Reginald Lewis, John Jackson, Chester Clark, Joshua Cromwell, Charles Gray, Wallace Arrington, Charles Ringgold, Charles F. Hughes, Lloyd Gray, Judge H. Watkins, Thomas E. Kelson, Newton Curtis, William Edwards, William Johnson, Mrs. Bertha Harris, Mrs. Ethel Newman, James Means, Richard Z. Brown, Edward Wallace, Nicholas Rodgers, William Johnson, Sr., Lloyd Gray, Raymond Holmes, Ernest Lewis, Roy C. Brown, Eugene Watkins, Cornelius Pumphrey, Leon Gross, William Bristol, Arthur Hawkins, James A. Rice, George Johnson, Mrs. Mary Molock, Mrs. Maggie Pumphrey, Mrs. Annie Lemmon, Mrs. Amy Hill, Thomas P. Kelson, chairman; William A. Jones, secretary; Whitfield Bolden, Philip L. Rice, Cornelius Jennings, Elijah Randall, treasurer; Wayland Dunaway, Lloyd Robinson and Dr. Benjamin F. Browne.

DISTRICT STEWARDS

District steward — Henry Johnson; reserve, James Means.

Communion stewards — Samuel Wesley, Ernest Lewis, Mrs. Mary Molock, Mrs. Bertha Harris, Mrs. Ethel Lewis, Eugene Watkins, Mrs. Maggie Pumphrey and Mrs. Anna Lemmon.

Financial secretary — Edward Wallace.

Local church treasurer — Elijah Randall.

Benevolence treasurer — Charles Ringgold.

Trustee member and reserve — Henry Johnson and James Means.

Superintendent of church school — Clarence J. Roberts.

Director of Christian Education — Mar Alice Mae Smith.

AUXILIARY LEADERS

Church auxiliaries and their heads include:

Women's Society of Christian Service, Mrs. Ethel Newman; Methodist Men, Mr. Edward Wallace; Stewardess, Miss Velma Isabella; Wesleyan Service Guild, Mrs. Valerie Butler.

Sunbeam Circle, Mrs. Maudie Kelson; Jewel Circle, Mrs. Annie Briscoe; Trustee Aid, Mrs. Annie K. Bolden; Female Ushers, Mrs. Bertha Dorsey; Male Ushers, Youngie Gray.

Home Study Bible Class, Christopher Simms; Board of Stewards, Richard Brown; Nurses Unit, Mrs. Lillian Jordan.

Mrs. Lillian Jordan; Widow Club, Mrs. Nellie Kent; Singing and Paying Band, McPherson Carter; Willing Workers, Mrs. Blanche Austin.

Benevolent Twelve, Mrs. Mamye F. Griffin, Institute Club, William Barnes; Pioneer Club, Mrs. Bessie Thomas; Junior Ushers, Miss Alease Johnson.

Girls' Chorus, Miss Evelyn Griffin; Church School, Miss Ruth Butler; primary superintendent, Mrs. Lillian V. Jackson; Boy Scouts, William Bennett; Senior Choir, Mrs. Amy Hill; Trier of Appeals, Wayland F. Dunaway.

REV. E. ADOLPHUS HAYNES

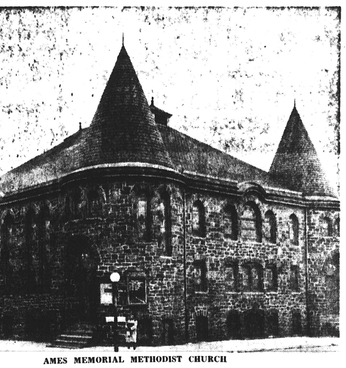

AMES MEMORIAL METHODIST CHURCH

WHITFIELD PRESS

- Distinctive Printing
- Prompt Service
- Favorable Prices

554 Laurens St.
MA. 10129 — FD. 2799-J
REV. C. L. WHITFIELD
Owner and Mgr.

HERBERT CHAPEL C.M.E. CHURCH
3313 FAIRFIELD ROAD, BALTIMORE, MD.
SUNDAY, DECEMBER 8, 1946
10:00 A. M.—SUNDAY SCHOOL. Miss V. Leeper, Supt
11:00 A. M.—SERMON. Subj.: "Invincible Power," by P
6:00 P. M.—YOUTH Fellowship. Miss L. Kess, Directo
8:00 P. M.—EVENING SERVICE. Pastor preaching.
ALL ARE WELCOME!
REV. O. ST. CLAIR FRANKLIN, Minister

MACEDONIA BAPTIST CHURCH
FREMONT AND LAFAYETTE AVENUES
SERVICES—SUNDAY, DECEMBER 8th
9:30 A. M.—CHURCH SCHOOL. Mrs. Levalis Banks, Superintendent.
11:00 A. M.—SERMON BY THE PASTOR.
3:30 P.M.—HOLY COMMUNION
REV. WILLARD L. CLAYTON, Pastor
A CORDIAL WELCOME TO ONE AND ALL

SHARP ST. MEMORIAL METHODIST CHURCH
DOLPHIN AND ETTING STREETS
11:00 A. M.—SERMON BY THE PASTOR.
1:00 P. M.—CHURCH SCHOOL.
3:30 P. M.—ELKS MEMORIAL SERVICE.
6:30 P. M.—METHODIST YOUTH FELLOWSHIP. Speaker, Mr. Herbert R. Fatsby of Douglass High School.
8:00 P. M.—CHURCH SCHOOL.
ALL ARE WELCOME REV. KELLY JACKSON, Pastor

PENTECOST BAPTIST CHURCH
MADISON AVENUE NEAR BIDDLE STREET
9:30 A. M.—SUNDAY SCHOOL.
11:00 A. M.—SERMON BY THE PASTOR
3:30 P. M.—HOLY COMMUNION.
8:00 P. M.—SERVICE.
ALL ARE WELCOME REV. A. F. LEMON, Pastor

ENON BAPTIST CHURCH
EDMONDSON AVE. & SCHROEDER ST.
DECEMBER 8th, 1946
6:30 A. M.—PRAYER AND PRAISE SERVICE.
9:30 A. M.—SUNDAY SCHOOL.
11:00 A. M.—SERMON BY PASTOR.
6:00 P. M.—B. T. U.
8:00 P. M.—PRIDE OF BALTIMORE's Annual Services — Elks.
You are cordially invited to attend all of these services.
MR. W. LLEWELLYN WILSON, Choirmaster
REV. ARTHUR J. PAYNE, Minister

NEW CENTRAL BAPTIST CHURCH
PARK AVENUE NEAR DOLPHIN STREET
6:00 A. M.—EARLY PRAYER MEETING
9:30 A. M.—SUNDAY SCHOOL.
11:00 A. M.—SERMON. Preaching by the Pastor.
6:00 P. M.—B. T. U.
ALL ARE WELCOME REV. IRA T. GUTHRIE, Pastor

MT. SINAI BAPTIST CHURCH
EAST PRESTON AND WILCOX STREETS
9:30 A. M.—CHURCH SCHOOL. Mrs. E. P. Butler, Supt.
11:00 A. M.—MORNING WORSHIP—Sermon by the Pastor.
3:30 P. M.—PASTOR'S AID SERVICE. Rev. G. J. Garnett and Morning Star will worship here.
6:30 P. M.—B. T. U.—Group No. 2 in Charge.
8:00 P. M.—SERMON.
ALL ARE WELCOME REV. J. R. BUTLER, Pastor

The Church on the Frontier
THE GRACE MEMORIAL BAPTIST CHURCH
EDEN AND CHASE STREETS
THIRD ANNUAL FOUNDER'S MEMORIAL DAY
9:30 A. M.—SUNDAY SCHOOL. Rev. J. S. Williams, Supt.
11:00 A. M.—REV. DR. WENDELL C. SOMERVILLE Executive Sec'y, Lott Carey Foreign Missions Conv.
7-9 P. M.—INTEGRATED SERVICE—B.T.U. and Lord's Supper. Rev. Dr. Arthur J. Payne, Pastor of Enon Bapt.
BIBLE STUDY with Sound Pictures Each Friday—8:15 P. M.
EUGENE THOMAS GROVE, Pastor

Perkins Square Baptist Church
GEORGE AND OGDEN STREETS
SUNDAY, DECEMBER 8
WARD D. YERBY CIRCLE DAY
10:30 A. M.—OPEN HEART SERVICE
11:00 A. M.—SERMON by the Pastor.
2:00 P. M.—SUNDAY SCHOOL.
6:00 P. M.—B. Y. P. U.
8:00 P. M.—HOLY COMMUNION.
Monday, Dec. 9 through Sun., Dec. 15—"USHERS' WEEK"
ALL ARE WELCOME
Rev. Ward D. Yerby Pastor

UNIVERSAL BAPTIST CHURCH
652 W. MOSHER STREET
SUNDAY, NOVEMBER 24th, 1946
9:30 A. M.—SUNDAY SCHOOL.
11:00 A. M.—PREACHING.
6:45 P. M.—B. T. U.
8:00 P. M.—EVENING SERVICE.
READING SERVICE EVERY WEDNESDAY & FRIDAY NITE
REV. MAJOR STITH, Pastor

HOLY TRINITY BAPTIST CHURCH
340 W. PRESTON STREET
SUNDAY, DECEMBER 8th, 1946
11:00 A. M.—PREACHING, SERMON BY PASTOR
8:00 P. M.—PREACHING. Sermons by appointment. Beginning Monday the Christian Union will meet at Friendship Baptist Church.
TUESDAY—Prayer Meeting. THURSDAY—Preaching.
All Are Welcome
REV. T. G. WHIDBEE, Pastor MRS. I. ROSS, Sec'y

Evangelist Father Calvan S. Swain
of Chicago, Illinois
PRESENTS HIS SON
PROPHET E. F. SWAIN
TO THE PEOPLE OF BALTIMORE
Prophet Swain Began His Services Last Month at
MOUNT OLIVE BAPTIST FREE WILL CHURCH
BOND AND LOMBARD STREETS
The meetings continue with great success. Come out any Sunday or nightly at 8 P.M. and enjoy these inspirational services.
PRIVATE CONSULTATIONS DAILY AT THE CHURCH FROM 2 P. M. TO 7 P. M.

Time Contest For The Benefit Of
ST. ANSELM'S SCHOOL FOR BOYS
BUILDING FUND (Maryland)
Time: 2 Hours 44 Minutes 10 Seconds
WINNERS
1. $250.00—James Perth-Huntington 78 Shelbourne Rd., Liverpool, England.
2. $100.00—Miss Cecile Y. Lansing 155 W. 142nd St., New York, N.Y.
3. $ 50.00—Miss Janice S. Brookins Biloxi, Miss.
4. $ 25.00—Mrs. Nellie Johnson 1102 Dorn St., Baltimore, Md.
Checks for the above amounts are being sent to the winners. The Prior and Monks humbly thank the workers and participants who gave so generously of their time and means.

A RELIGIOUS DRAMA
"THE WAY OF THE CROSS"
will be given by
THE YOUNG WOMEN'S AND YOUNG MATRONS' AUXILIARIES OF ENON BAPTIST CHURCH
THURSDAY — DEC. 12th at 8:30 P. M.
ENON BAPTIST CHURCH
Edmondson Avenue and Schroeder Street
GENERAL ADMISSION - - - - - - - - 50 CENTS
REV. EDITH WILLIAMSON Directress REV. A. J. PAYNE Pastor

NEW HOPE BAPTIST CHURCH
BIDDLE STREET Near PENNSYLVANIA AVENUE
10:00 A. M.—SUNDAY SCHOOL.
11:00 A. M.—SERMON BY THE PASTOR.
3:30 P. M.—PROGRAM by the Flower Circle and sermon by Pastor.
6:30 P. M.—B. T. U.
8:00 P. M.—PREACHING.
A HEARTY WELCOME TO ALL
REV. W. N. STOKES, Pastor

EBENEZER BAPTIST CHURCH
GUILFORD AVENUE AND TWENTY-THIRD STREET
REV. EDWARD T. JORDAN, Pastor
9:30 A. M.—SUNDAY SCHOOL.
11:00 A. M.—SERMON BY THE PASTOR.
3:00 P. M.—HOLY COMMUNION.
6:00 P. M.—B. T. U.
8:00 P. M.—SERVICE.
A HEARTY WELCOME TO ALL

MT. ZION METHODIST CHURCH
RIGGS AVENUE AND GILMOR STREET
SUNDAY, DECEMBER 8th, 1946
9:00 A. M.—SUNDAY CLASS.
9:30 A. M.—CHURCH SCHOOL.
11:00 A. M.—SERMON BY THE PASTOR. Communion Service.
6:30 P. M.—YOUTH FELLOWSHIP.
8:00 P. M.—NIGHT SERVICES. Communion continued.
ALL WELCOME REV. A. H. HAMMOND, Minister

ISRAEL BAPTIST CHURCH
ORLEANS AND BETHEL STREETS
9:30 A. M.—CHURCH SCHOOL.
11:00 A. M.—SERMON BY THE PASTOR.
6:00 P. M.—YOUNG PEOPLE'S MEETING.
8:00 P. M.—EVANGELISTIC SERVICE.
ALL ARE WELCOME REV. EDMOND D. MEADE, Pastor

MEMORIAL BAPTIST CHURCH
CAROLINE AND PRESTON STREETS
9:00 A. M.—SUNDAY SCHOOL.
11:00 A. M.—BAPTISMAL SERVICE
3:00 P. M.—ANNUAL MASS MEETING of the Association for the Handicapped.
6:00 P. M.—B. T. U.
8:00 P. M.—MUSICAL PROGRAM.
REV. C. EDWARD BROWNE, Pastor

FAITH BAPTIST CHURCH
"THE PRAYING CHURCH" — BOND and ASHLAND AVE.
SUNDAY SCHOOL FINANCE DAY
9:00 A. M.—SUNDAY SCHOOL.
11:00 A. M.—SERMON BY THE PASTOR.
6:00 P. M.—B. T. U.
8:00 P. M.—PROGRAM BY SENIOR CHOIR.
ALL ARE WELCOME REV. SIMON WILLIAMSON, Pastor

John Wesley Methodist Church
MONTGOMERY & SHARP STREETS
DECEMBER 8th, 1946
"HOLY COMMUNION SERVICE"
MORNING SERVICE
11:00 A. M.—COMMUNION MEDITATION "The Banqueting House of the King." Music by Senior, Gospel and Juniors Choirs, Faith and Hudson Choruses.
AFTERNOON SERVICE
3:00 P. M.—MUSICAL PROGRAM by Calvery County Singers.
EVENING SERVICE
8:00 P. M.—EVANGELISTIC SERVICE. Sermon by Rev. Mrs. Estelle Brooks. Music by Faith Chorus.
F. J. FRYE, Minister

THE NEW ST. MARK BAPTIST CHURCH
HOFFMAN ST., Between LINDEN AVE. AND RUTAW ST.
"The Church With a Vision and Hope"
EARLY MORNING PRAYER MEETING
11:00 A. M.—SERMON BY THE PASTOR.
1:15 P. M.—SUNDAY SCHOOL.
3:00 P. M.—HOLY COMMUNION.
6:00 P. M.—B. T. U.
8:00 P. M.—PROGRAM rendered by the Famous Golden Star Quartette.
DON'T MISS THIS DAY'S SERVICE
Our Last Communion for the Year
A HEARTY WELCOME TO ALL
Miss Rebecca Foxwell, Clerk Rev. I. J. Gilliam, Pastor

AMES MEMORIAL METHODIST CHURCH
CAREY AND BAKER STREETS
9:30 A. M.—CHURCH SCHOOL.
11:00 A. M.—COMMUNION ADDRESS. Subj.: "Three Types at the Cross," by the Pastor.
5:30 P. M.—YOUTH FELLOWSHIP.
8:00 P. M.—HOLY COMMUNION SERVICE.
YOU ARE WELCOME REV. E. ADOLPH HAYNES, Minister

MORGAN CHRISTIAN CENTER
SUNDAY, DECEMBER 8th
10:30 A. M.
Program Sponsored By
THE SCROLLERS CLUB OF THE KAPPA ALPHA PSI FRATERNITY
Speaker: REV. EDWARD WATSON
Graduate of Morgan State College and the Howard University School of Religion
THE COLLEGE CHOIR WILL SING
PROF. J. O. B. MOSELEY, Director

Metropolitan Methodist Church
LANVALE ST. AND CARROLLTON AVE.
SUNDAY, DECEMBER 8th, 1946
10:45 A. M.—CHILDREN'S CHURCH.
11:00 A. M.—HOLY COMMUNION — Sermon by the Pastor, subj.: "Self-Invited Guest." Music by Combined Choirs, Chorus leading. Ellworth Gibson, director.
1:30 P. M.—CHURCH SCHOOL.
6:00 P. M.—YOUTH FELLOWSHIP.
8:00 P. M.—HOLY COMMUNION — Sermon by the Pastor, subj.: "Counting Our Blessings."
Rehearsal of all choirs after Morning Service. Christmas Carol Services Sunday, December 15, 7:30 P. M.
REV. F. F. KING, Minister

FIRST BAPTIST CHURCH
1620 BRADY AVENUE AND FAIRFIELD ROAD
9:30 A. M.—SUNDAY SCHOOL.
11:00 A. M.—SPECIAL MESSAGE by the Pastor. Subj.: "The Living Image of Christ."
3:00 P. M.—COMMUNION. Message by Rev. Paul Pollard.
6:00 P. M.—B. Y. P. U.
8:00 P. M.—SPECIAL MESSAGE.
ALL ARE WELCOME REV. E. W. WILLIAMS, Pastor

The Joint Recital of
Miss Sara Prettyman
Vocalist
and
Mr. John Miller
Organist
Will be Presented by
Mr. Forrest Charles Barrett
at the
SHARP ST. MEMORIAL METHODIST CHURCH
DOLPHIN AND ETTING STREETS
WEDNESDAY, DEC. 11, 1946—8:15 P. M.
General ADMISSION 75c Reserve PATRON'S TICKETS $1.10
Tickets on Sale at
718 DOLPHIN ST. and 1533 EDMONDSON AVE.

"KNOW THE TRUTH PREACHER"
ELDER D. FLEMING
630 W. REDWOOD ST.
IT IS MY BELIEF THAT THE ONLY WAY OUT OF THIS PRESENT SITUATION IS
1. Trust in Him at all times; ye people, pour out your heart before him: God is a refuge for us. Selah.
2. Surely men of low degree are vanity, and men of high degree are a lie: to be laid in the balance, they are altogether lighter than vanity.
3. Trust not in oppression, and become not vain in robbery: if riches increase, set not your heart upon them.
4. God hath spoken once, twice have I heard this; that power belongeth unto God. Selah.

Principal to Speak at Handicapped Meeting

Clarence J. Roberts, principal of School No. 103, will speak at the annual mass meeting of the Coleman Association for the Handicapped, Inc., at 3 p.m., at the Memorial Baptist Church, Caroline and Preston Sts.

The Rev. C. Edward Brown is pastor of the church whose senior choir will sing.

Founder's Day Speaker

DR. WENDELL SOMERVILLE, executive secretary of the Lott Carey Foreign Missions Convention of America, who will speak Sunday morning at the third annual Founder's Memorial Day services at Grace Memorial Church. The Rev. A. J. Payne, pastor of Enon Baptist Church, will speak at the evening services, an integrated service of the Training Union and Lord's Supper.

IN OUR CHURCHES

Church Reporter

Total receipts for Sunday Nov. 24 at Payne Memorial AME Church were $411.12, according to its weekly publication, "The Broadcaster."

If this could be maintained each Sunday, Payne would have an annual budget of over $21,000.

Of Sunday's amount, $111.72 was received in the public offering, $10.69 at the Sunday School session, and $27.13 from classes.

Special funds totaled $46.53, including reports from the pavement and expansion rallies, the afternoon offering and Junior Missionaries. Auxiliaries, including Pulpit Aid and the Broadcaster, accounted for $184.

To Visit Falls Road Church

The Rev. C. Baker Pearle, pastor of Payne, with the senior choir, third board of stewardesses, female ushers and trustees, will visit Falls Road AME Church, the Rev. J. M. Cox, pastor, on Sunday, at 3:30.

Some 55 elderly members of Emmanuel Christian Community Church were feted by the Rev. Wilbur H. Waters, pastor, with a Thanksgiving Day dinner in the church's Christian Center.

Luscious Menu

Following morning services in the chapel, the guests socialized from 2 p.m. until six, and then feasted upon turkey, cranberry sauce, sauerkraut, white and sweet potatoes, mince pie, ice cream, celery, olives, nuts and mints.

Assisting the minister in the preparations were Mrs. Sarah Waters, Mrs. Stanley Smith, and the Rev. R. Jackson.

Aiding a Widow

Last week, Emmanuel Church, through its Pulpit Aid, provided the initial payment for the treatment at University Hospital of Mrs. Margaret Boyer, a widow with no relatives in Baltimore.

The Veterans' Association at Leadenhall Baptist Church, will hold its first service on Sunday at 11 a.m., with a sermon by the Rev. M. C. Allen, pastor. Headed by Mack Thomas, the association has 25 members.

The 15 veterans of Madison Street Presbyterian Church, recently held a program which was highlighted by a consecration service in which a veteran represented each branch of the service.

Christmas Bazaar

A Christmas bazaar and rummage sale, sponsored by the Ladies Guild of the Madison Street Presbyterian Church, got under way Thursday, and will end today (Friday) at 5 p.m. Mrs. Reginald J. Daniels, wife of the pastor, is president of the Guild.

The Rev. John T. Colbert, pastor of Grace Presbyterian Church, will make his radio debut Sunday night at 8:45 when he delivers a religious message over Station WITH.

He will be heard again with the choir of his church over Station WBAL on Sunday morning, Dec. 29.

Youths to Hear Correspondent

Herbert Frisby, former AFRO war correspondent, will outline his world travels Sunday at 6:30 p.m. for Youth Fellowship services at Sharp Street Methodist Church, the Rev. Kelly Jackson, pastor.

Two Elk Lodges will hear memorial sermons Sunday night.

The Pride of Baltimore division will be given a sermon at 8 p.m. at Enon Baptist Church by the Rev. A. J. Payne, pastor, while the Rev. T. C. Freeman of Allen AME Church will deliver the Spirit of Chesapeake Lodge memorial message.

Revival to Close

Revival services conducted at Allen for the past two weeks by Evangelist Letitia O. Jones of Washington, will end Sunday at 3:30 p.m.

Concord Baptist Church recently had occasion for a two-fold celebration, namely the paying off of the mortgage, and marking the second anniversary of the pastor, the Rev. J. M. Raynor.

Ministers Aid Celebration

Ministers joining in the celebration were the Revs. M. C. Allen of Leadenhall Baptist; E. W. White of Providence Baptist; Simon Williamson of Faith Baptist; Baxter Matthews, Union Baptist; and W. Weeks, associate pastor of Morning Star Baptist.

The Ladies of Charity of St. Frances Xavier's Parish recently entertained a group of veterans from Perry Point Hospital with a dinner and dance.

THE WILLIAMSON GOSPEL SINGERS
Open For ENGAGEMENTS
Arranged by
REV. MRS. EDITH WILLIAMSON
Pres. and Spiritual Adviser
MAdison 9811-J.

ST. LUKE HOLY Christian Church
1619 RIGGS AVENUE
10:30 A. M.—Sunday School.
11:00 A. M.—Sermon by Pastor.
8:00 P. M.—Revival will continue by Rev. Jos. McLilly, Jr.
REV. E. JOHNSON, Pastor
All Are Welcome

BAPTIST MASS MEETING GREAT SUCCESS
$12,851.00 WAS RAISED BY THEM
The President, Dr. Simon Williamson, had many reasons to rejoice Monday evening, November 25, 1946 at the Faith Baptist Church in raising the largest amount of money ever raised by their organization for Baptist Objectives.
Dr. Willard W. Allen made the principal address, while the choirs from five churches of the city enlightened the occasion with many spiritual renditions.
Rev. Dennis Barrow of Fountain Baptist Church called for the reports from auxiliaries and churches. They are listed as follows:

Women's Auxiliary—Mrs. Ellen Wilkerson, President	$1.000.00
Sunday School and B. T. U.—Dr. Miles Connor, President	800.00
Churches of the Southern District	268.00
Junior Missionaries—Mrs. Bertha Winston, President	200.00
Young People's Auxiliary (Southern, Md.)	20.00
Mr. Willard Allen	100.00
Mr. Marse Calloway	50.00
Rev. Luke G. Reynolds	25.00
Rev. William Davis	2.00
Faith Baptist	1.060.00
Fountain Baptist	1,000.00
Enon Baptist	1.000.00
Morning Star Baptist	1.000.00
New Shiloh Baptist	1.000.00
Zion Baptist	750.00
Memorial Baptist	500.00
Fulton Baptist	500.00
Union Baptist	400.00
Saint Paul Baptist	350.00
Grace Memorial Baptist	256.00
Ebenezer Baptist	250.00
New Metropolitan Baptist	250.00
Macedonia Baptist	250.00
Mount Moriah Baptist	250.00
Sharon Baptist	200.00
Leadenhall Baptist	200.00
Mount Lebanon Baptist	150.00
Union Baptist (Sparrows Point)	150.00
Perkins Square Baptist	130.00
First Baptist (Baltimore)	125.00
Mount Hebron Baptist	112.00
First Baptist (Fairfield)	110.00
Whitestone Bantist	105.00
First Baptist (Tacoma Park)	100.00
First Mount Calvary Baptist	100.00
Mount Ararat Baptist	100.00
Shiloh Baptist (Turner's Station)	100.00
Friendship Baptist	100.00
Second Baptist Church (Annapolis)	50.00
Trinity Baptist	50.00
Mt. Olivet Baptist	50.00
Concord Baptist	50.00
Morning Star Baptist (Catonsville)	50.00
Mt. Zion Baptist (Havre De Grace)	32.00
Community Baptist	31.00
Unity Baptist	50.00
First Baptist (Capital View)	25.00
First Baptist (Highland Park)	25.00
New Hope Baptist	25.00
New Union Baptist	25.00
Charity Baptist	20.00
First Baptist (Lakeland, Md.)	18.00
First Baptist (Earleigh Heights)	15.00
First Baptist (Arlington)	15.00
First Baptist (Back River)	8.00
First Baptist (Belair)	5.00
Psalmist Baptist	5.00
New Central Baptist	5.00

REV. DENNIS BARROW, Chairman
FINANCE COMMITTEE
Rev. E. T. Grove, Rev. J. H. Matthews, Rev. Edward Jordan, Rev. A. J. Payne
DR. SIMON WILLIAMSON, President
Md. Baptist Missionary Convention

THE FRIENDLY BAPTIST CHURCH
29 N. BOND ST., 2nd Floor
9:30 A. M. Sunday School
11:30 A. M. Sermon by Pastor
8:00 P. M. Service
Rev. J. J. Harris
Bible Study, Wed.—8:00 P. M.
Prayer Meeting Every Fri. Nite
Communion Every Third Sunday — 3:30 P. M.
ALL ARE WELCOME
REV. J. J. HARRIS, Pastor

Jerusalem Bapt. Church
254 W. BIDDLE STREET
REV. P. D. DOUGLAS, Pastor
10:00 A. M. Church School
11:00 A. M. Sermon by Rev. J. H. Thompson
3:30 P. M. Spiritual Echoes Quartette
6:30 P. M. B. T. U. Program
8:00 P. M. Southern Sons
YOU ARE WELCOME

FIRST MT. CALVARY BAPTIST CHURCH
MYRTLE AVE. AND MOSHER ST.
REV. A. W. TAYLOR, Pastor
9:30 A. M.—Sunday School.
11:00 A. M.—Sermon by the Pastor.
3:30 P. M.—Holy Communion, at time sermon will be preached by the Pastor.
8:00 P. M.—Preaching.
"THE CHURCH WITH A FRIENDLY WELCOME"

THE GETHSEMANE BAPTIST CHURCH
Dallas St. near Retreat St.
9:30 A. M.—Sunday School.
11:00 A. M.—Sermon by the Pastor.
6:00 P. M.—B. Y. P. U.
8:00 P. M.—Service.
Communion Every First Sunday — 3:00 P. M.
REV. D. R. PAGE, Minister
ALL ARE WELCOME

WE ARE WISHING OUR MANY FRIENDS
A MERRY CHRISTMAS
AND A PROSPEROUS
NEW YEAR
THE FRIENDLY CHURCH AROUND THE CORNER
GILLIS MEMORIAL CHURCH
STOCKTON NEAR BALTIMORE ST.
SUNDAY
December 8th, 1946
9:30 A. M.—Sunday School.
11:30 A. M.—Sermon. Music by the Junior and Senior Choirs, also Mrs. Person and Mrs. Lewis will sing.
3:30 P. M.—A Joint Program featuring two of the country's best known Quartets. The Richmond Bright Lights of Richmond, who are featuring Mr. James Root and the Heavenly Gate Quartet, W-I-T-H Artists.
8:30 P. M.—The Third Anniversary of the Howard Gospel Singers, who have invited 20 visiting Quartets, Choruses, etc. Sermon by Rev A. Lemon.
6:00 P. M.—NEVER BEFORE AT GILLIS
A GOSPEL RECITAL
Given by Mrs. Annie Mae Hunter, Who Is Blind
She Will Be Accompanied By Mrs. Lillian Johnson
DON'T MISS THIS TREAT
BEGINNING MONDAY NIGHT DEC. 9th to FRIDAY, DEC. 13th There will be a REVIVAL AND SONG FEAST at GILLIS MEMORIAL CHURCH, Stockton near Baltimore St. Conducted by REV. JOSEPH CULP and assisted by MRS. SUSIE PORTER, Noted Gospel Evangelist.
MRS. ALICE HUGHES, Chr. REV THEO. C. JACKSON, Pastor

MT. PLEASANT BAPTIST CHURCH
BOND AND JEFFERSON STREETS
10:00 A. M.—SUNDAY SCHOOL.
11:00 A. M.—SERMON by the Pastor.
6:00 P. M.—B. T. U.
8:00 P. M.—PROGRAM BY THE GOSPEL CHORUS
Communion Every First Sunday — 3:30 P. M.
ALL ARE WELCOME REV. H. J. TUNSON, Pastor

SOUTHERN BAPTIST CHURCH
BOND AND PRESTON STREETS
9:30 A. M.—SUNDAY SCHOOL.
11:00 A. M.—SERMON BY THE PASTOR.
3:00 P. M.—HOLY COMMUNION.
6:00 P. M.—B. T. U.
8:00 P. M.—PREACHING.
ALL ARE WELCOME REV. J. R. GRANT, Pastor

COME WORSHIP WITH US
THE GOSPEL TABERNACLE BAPTIST CHURCH
1212 W. SARATOGA STREET NEAR CAREY STREET
SUNDAY, DECEMBER 8th, 1946
9:30 A. M.—SUNDAY SCHOOL.
11:30 A. M.—PREACHING.
6:00 P. M.—B. T. U.
8:00 P. M.—SERVICES. Music by the Senior Choir and Gospel Chorus. Radio Program.
EVERY THURSDAY EVENING, 8:30 P.M.—MISSIONARY MEETING AND PRAYER SERVICES
ALL ARE WELCOME DEACON BAILEY, Chr. Deacon Board

CONCORD BAPTIST CHURCH
"The Church With A Welcome Hand"
FRANKLIN AND POPPLETON STREETS
9:15 A. M.—Sunday School.
11:00 A. M.—Sermon by the Pastor.
6:00 P. M.—B. T. U.
8:00 P. M.—Preaching.
Communion Every First Sunday—3:00 P. M.
ALL MEMBERS AND FRIENDS ARE CORDIALLY INVITED
REV. J. M. RAYNOR, Pastor

Sweet Hope Free Will Baptist Church
NORTH MOUNT ST., between SARATOGA & LEXINGTON STS
REV. G. H. TILGHMAN, Pastor
"A Church and Pastor Who Care For The Members"
9:45 A.M.—SUNDAY SCHOOL.
11:30 A. M.—SERMON BY THE PASTOR.
6:30 P. M.—YOUNG PEOPLE'S CHRISTIAN LEAGUE
8:00 P. M.—EVENING WORSHIPPING
Communion Every First Sunday — 3:00 P. M.
A WARM HAND OF WELCOME AWAITS ALL VISITORS

Have Peace of Mind
BY INSURING WITH THE
HOME FRIENDLY
INSURANCE COMPANY OF MARYLAND
PARK AVENUE AT CENTER
PATTY OR FRANK VERNON '36
Policies that will appeal to any reasonable insurance need.
A full line of Life, Limited Payment and Endowment.
INCORPORATED 1884
Insurance in Force $35,052,109.46
Claims Paid Since Organization $19,089,029.04
Assets $ 6,499,788.25
LIFE INSURANCE PROVES THE SAFEST INVESTMENT

WAY OF TRUTH BAPTIST CHURCH
Barclay and Federal Streets
SUNDAY
DECEMBER 1, 1946
9:30 A. M.—Sunday School.
11:00 A. M.—Services
8:30 P. M.—Evening Service.
WEDNESDAY
8:30 P. M.—Bible Study.
FRIDAY
8:30 P. M.—Prayer Service.
REV. S. T. TINSLEY, Pastor
Agent For "MOVEMENT MAGAZINE"
AGENTS In All Localities Wanted

MEN and WOMEN
TO SELL HIGH GRADE RELIGIOUS PICTURES
CAN MAKE $3.00 OR MORE
an hour. Full or part time. Work morning or evenings.
P. O. Box 793, Main Post Office
Baltimore, Md.

MONUMENTS
BUY DIRECT From FACTORY AND SAVE 25 to 50%
SPECIAL MARBLE DESIGN DURING FEB. 2 Days $86.00
THE GRANITE MARKER $15.00
FREE DELIVERY IN 300 MILES
Baltimore Washington Cheverly and ABERDEEN, MD. OPEN SUNDAY
Lincoln Memorial Works
2021 Washington Blvd.

PLEASANT GROVE BAPTIST CHURCH
BIDDLE ST. near McCULLOH
REV. S. D. WASHINGTON, Pastor
9:30 A. M. SUNDAY SCHOOL
11:00 A. M. SERMON BY THE PASTOR
3:00 P. M. HOLY COMMUNION
8:00 P. M. PREACHING
All Are Welcome

MAdison 3630 Established 1902
Dr. Daniel M. Chasson
OPTOMETRIST
Eyes Examined
1540 Pennsylvania Ave. Baltimore 17
HOURS MON., TUES., WED., FRI. 9 A.M. TO 8 P.M. THURS. 9 A.M. TO 1 P.M. SAT.—9 A.M. TO 9 P.M.

ORIGINAL
RELIGIOUS PLAYS • SKITS POEMS
- Written especially for your immediate needs.
- Portraying Subjects of your choice.
- TYPING
Mrs. C. Saunders
1626 E. EAGER ST.

Monuments of Reverence
Terms Reasonable.
All Kinds Cemetery Work.
JAMES F. HALL
Box 294-A Phone: Elkridge 119-W
ELKRIDGE, MARYLAND

Dedicated to Service
THROUGH the doorway of our home have passed countless friends, acquaintances and neighbors. It is a friendly doorway—it is always open. Here we regard it as a symbol of our readiness to serve in time of stress. Behind that doorway, night and day, is a trained member of our staff—a friend to help you when you need help most urgently.
WILLIAM A. JACKSON
MORTICIAN
916 PENNSYLVANIA AVE. Phone MD. 5496
BRANCHES
1536 Orleans Street 501 N. Fremont Ave.

CHERRY HILL COMMUNITY METHODIST CHURCH
3225 ROUND ROAD
Cherry Hill, Md.
DECEMBER 8th, 1946
9:30 A. M.—Sunday School.
11:00 A. M.—PREACHING by Pastor.
6:00 P. M.—Youth Fellowship.
8:00 P