Variety of Activities Keep Baltimoreans High-Spirited

WINS AWARD—Coach Lloyd (Sodie) White, left, of Carver Vocational High School, admires the Sylvester W. Ginn trophy in the hands of his football captain, Ira Carter. The trophy, awarded annually to the school winning the Douglass-Carver gridiron game, was presented by Ernest Hemmingway, captain of Douglass, to Carter.

CIRCUS CLOWN—"Bozo Cosmo" entertains Billy, John and Nancy Brice of 1218 W. Lexington St. with his antics at the Boumi Shrine circus recently held at Fifth Regiment Armory.

PHYSICAL ED INSTRUCTOR—at Morgan, Mrs. Effietee Payne was caught as she gave instructions to coeds during speed ball practice. Soccer and hockey are also new games this year for coeds.

SIGN MAKER — Hampton Williams, war vet, shown at work in his display studio at 1901 McCulloh St.

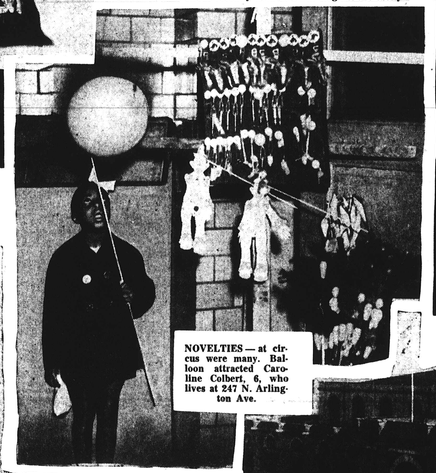

NOVELTIES — at circus were many. Balloon attracted Caroline Colbert, 6, who lives at 247 N. Arlington Ave.

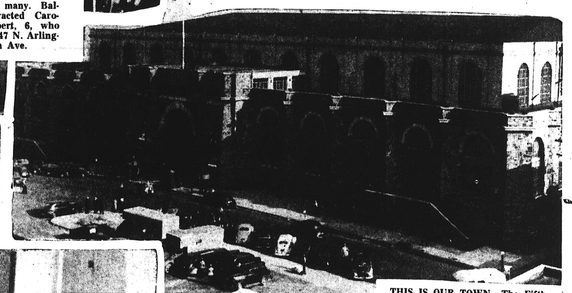

THIS IS OUR TOWN—The Fifth Regiment Armory is a city landmark at Hoffman and Bolton Sts.

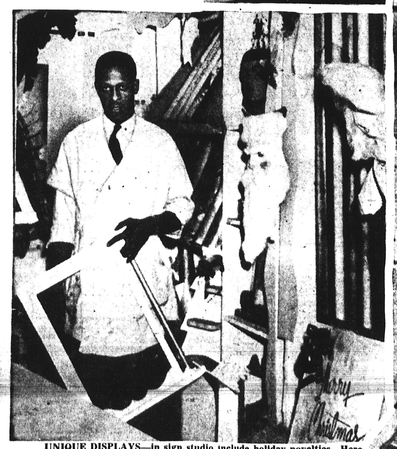

UNIQUE DISPLAYS—in sign studio include holiday novelties. Here, Lawrence Watson stands among the crafts, with the merry Christmas motif.

MORGAN INSPIRATION—at football games includes cheers from Doris Matcher, left, coed of Detroit; and smart performances by these drum majorettes, who are Pinky Webster, Betty Gilmore, Hyler Brown, Vivian Meade, Minnie Moore and Gloria McDaniels. They inspired Morgan Bears to a CIAA championship this year.

Hospital Gets $600 and Student Gets Scholarship

Mrs. Edna Dasher, acting for the Emergency Civic Club, who presents check for $600 to James H. Lewis, superintendent, for Community Hospital while Mrs. Blanche Crowder, club member, looks on. Money was raised in scholarship contest. Miss Nancy Wilson of 22 Clifford St., East Orange, received No. 1 scholarship and will enter the University of Newark in February. Other winners were Amstead Robinson, Plainfield; Miss Lorraine Ransby; Calvin Smith and Miss Ernestine Galloway, Newark; and Miss Anna Downing, Plainfield; and Miss Jean Marino, Jersey City.

Morgan Omegas Hold Impressive Service to Initiate 14 Pledgees

Pi Chapter, Omega Psi Phi Fraternity, Morgan State College, initiated 14 members on Wednesday evening.

The probation period was conducted by Jonathan Campbell, basileus and senior from Englewood, N.J.; Melvin Hurtt, vice basileus and senior from Baltimore; Bertran Coppock, keeper of finance and senior from Newark, N.J.; W. Franklin Furr, keeper of records and seal and junior from Salisbury, Md.; W. Oscar Harris, chapter editor and junior from East Orange, N.J.; Joel R. Nelson, dean of pledgees and junior from Chicago, Ill.; and Herbert Trader, chaplain and special student from New York City.

The initiation and formal ceremony were conducted under the supervision of Charles W. Fletcher, principal of the high school at Sparrows Point, Md., and Dr. Robert L. Gill, professor of history and political science, Morgan College, and director of public relations. Omega Psi Phi Fraternity.

New Omegas

The newly made Omegas were: Herman Brown, senior; Charles Johnson, junior; James C. Nelson, junior, all of Newark, N.J.; Lemuel Leeper of Baltimore; Roy Cragway, sophomore of Sparrows Point; Warrick Hill, sophomore of Rockville, Md.; Donald Hill, sophomore of Philadelphia; Mitchell Whitingham, sophomore of Elkins Park, Pa.; Lorenzo Thomas, junior of Mt. Vernon, N.Y.; Oscar Givens, senior of Linden, N.J.; Arthur Fauntleroy, junior of Pedricktown, N.J.; Leon Bressant, sophomore of Brooklyn, N.Y.; Wesley Codrington, senior of New York City; and Carstell Stewart of Albany, N.Y.

Twelve of the new members were members of, or closely associated with, the Morgan natonal championship football team; two are members of the dramatics club, one is a member of the college orchestra, two are representatives on the Pan-Hellenic Council, six were honor students last semester, three are members of the Student Council, three are members of the Dormitory Council, and 13 are veterans of World War II.

Graduate Fraters Present

Among the graduate fraters on hand for the ceremony from the field of education were Coaches Edward P. Hurt, Talmadge I. Hill and Lloyd White; Professors Howard L. Cornish, Milton L. Calloway, Charles W. Stallings, Arthur Lamb, and J. O. S. Moseley; Drs. George Spaulding, William T.

Personals

CHASE—Mrs. Alice K. Chase and sister, Mrs. Susie H. Stansbury of 2315 Druid Hill Ave., have returned home after attending the recent funeral of their sister, Mrs. Bessie L. Hill, a former Baltimorean, in New York City.

HAILE—Mr. and Mrs. William Haile of 1610 Druid Hill Ave. have returned home after a week-end visit with her parents, Mr. and Mrs. Henry Cockrell in Ophelia, Va.

GUION—Miss Thelma Guion, an evangelist of 1304 Edmondson Ave. recently visited her grandmother, Mrs. Frances Guion, from whom she received a Christmas gift of a piece of silver dated 1873. The evangelist will keep the heirloom for 3-year-old Esther D. Dutton, great-great-granddaughter of Mrs. Guion.

Fontaine, James A. Bayton, and J. D. Carr.

From the business field were Thomas B. Nelson, John B. Jackson, Edward N. Wilson, Carl White, and Theodore Randolph. From the legal field were Linwood Koger and John Hampton.

After the formal ceremony, 35 members of the fraternity gathered on the lawn in front of Tubman House, Women's Dormitory and concluded the evening's program by singing the Omega hymn, "Omega Dear" and the "Omega Sweetheart" song.

Miss L. Wallace, Elmer Holt Wed

Miss Lillian L. Wallace, daughter of Mr. and Mrs. Jerome Williams became the bride on Nov. 23 of Elmer C. Holt at the rectory of St. Peter Claver Catholic Church.

The bride chose a powder blue gown, a matching feathered hat and a corsage of orchids. Her attendant, Miss Reba Brooks, wore powder blue with black accessories and a corsage of gardenias. James Adkins served as best man.

Miss Myrtle Dorsey sang "Oh, Promise Me." A reception attended by 300 guests was held at the home of the bridegroom's mother, Mrs. Elizabeth Cole, 2450 McCulloh St.

In the receiving line with Mrs. Cole who wore black and aqua, were the bride's mother, Mrs. Viola Williams in gold with brown accessories; Mesdames Beulah Plummer, Gladys Fisher, Grace

MR. AND MRS. ELMER HOLT

Giles, Marion Phillips, Juliette Thomas, Mary Stokes, Blanche Day, Tessie Tilghman, Virgie Waters, Georzie Smith and Eva Rosa.

The newlyweds left Sunday for a honeymoon in New York City.

Town and Campus Doings

By BLANCHE E. HILLEN

Gee, didn't we have a good time last weekend? Everything and everybody was really "on the ball"!

Take for instance, the get-together that Zelda Rice, Regina Chase, and Edith Friend gave at the latter's house, 1630 Druid Hill, Friday night.

I saw Robert Harris, Dorothy Conway, James Curtiss, Mimi Wimberly, Bill Mumby, Joseph H. Chapman Jr., Linwood Blue, Preston Hurtt, Margarite Roberts, Josephine Alston, Lawrence Carter, John H. Thompson, Ruth Turner, Vernon Sheffey, Peter Winder;

Doris Curtiss, Shirley Grimes, Grace Jackson, Nathaniel Young, Dorothy Talley, Doris Johnson, Charles Owens, Delores Caster, Calvin Westley, Bernard Burley, Roland Taylor, Ermon Jones, Irma Price, Eula Ellis, Ernest and George Washington, Elmer Hobbs, Delores Johnson.

Doris Carter, Herman Jones, Gloria Bordley, Mary Ware, Esther Duvall, Eddie Brown, John L. Murdock, John Reed, Hilah Brown, Bob Willis, India Jones, Elaine Fortune, Harry Mason, Kathrine Leonard, Robert Chase, Leon Jose Barty, James Swann, Joseph Gymbergh, Franklin P. Elex, Nutmeg McClura, Dorothy Robinson, Lawrence Green;

Linwood Cooper, John L. Bell, Beatrice Balack, James Winters, Joseph Gregg, Wilbert L. Walker, William Brent, Esther Dingle, Marjorie Strang, Louis West, Hortense Haynes, Annette Harris, Mr. and Mrs. Savage, Philip Dixon, and McRimman.

Adele Harris, Ruth Washington, Vera Reed and Leon Jones said they had a grand time, too, on Friday night, following the Douglass High School Carnival. The same for Sugar Taylor's.

Despite the fact that the annual freshman-sophomore game was postponed, Saturday, Precious Skinner, freshman queen, and her attendants, Thelma Wilson and Iris Boswell looked most "chic" in their fashionable togs.

Tacky Dance

The choral club of Morgan State College received quite a crowd Saturday night, at their "tacky" dance. Osborne Carroll was at the door taking admissions from Oliver Hubbard, Delores Nelson, Thomas Kelson, Martha Evans, Helen Smith, Terry Day, Julia Smith, Lylad Davis, Bernice Dillen, Maybelle Taylor, Jim Turpin, Betty White, David Harris, Billie Reid, Robert Harris;

Anna Chavis, Cis LaVarr, the Smalls, Doris Austin, David Williams, Effie Hall, William Gart, Connie Bevans, Doll White, Charlie Carter, Oliver Coleman, Faye Cannon, Raymond Ward, Lawrence (B.C.) Carter, Leon Jones, Calvin Jones, George Washington, Nina Reynolds;

Nancy Reynolds, Evelyn Blackburn, Edith Howard, Milton Penny, David Williams, Cornell Oliver, Robert Patterson, Ruby Patterson, Jimmie Johnson, Julia Burrell, Madison Allen, Sara Freeman, Bob Mason, Bill Byrap, Betty Gilmore, Gloria McDaniels, Lucian Evans, Gary Tribdyle;

Charlie Reid, Mildred Baslin, Esther Duvall, Mary Taylor, Mary Ware, Audrey Williams, Everett Fletcher, Pickle Mars, Oscar Harris, Doris Matcher, Tony Kelly, Osborne Carroll, Yuk Young, Dickie Lomax Newton, Baby Burbanell, Edna Lomax, Precious Skinner, Jesse Lee, Iantha Carroll, Bob Willis;

Herman Jones, Hilda Thomas, Rev. Duncan, Marian and Couch, Gatabait, Viola Valentine, Groovy Blackburn, Lucie Bankett, Rosamary Braynon, Faye Mays, Marvia Davis, Robert Brown, Elizabeth Anthony, Jimmie Jones, Arleen Tray, Sara Allen, Coniee, Nathaniel Hobbs, DeHaven Conway, Thelma Wilson, Hip Jones, Helen and Tex, the Coffees;

Jimmie Moore of Howard University, Zelda Rice, the Walkers, Ernest Bradley, Gloria Todd, Arthur Hodges, Helen Conway, Hattie McCoy, Milton Spain, Vernon Pennington, Marie McKinney, Evelyn W. Raspberry, Jesse Clay, Jerry O'Neil, Thelma Banks, Marguerite Fisher, and Marion Brown.

I Heard that the Esquires dance was a great affar. I know everyone had a good time because David Johnson did.

Best of luck to the Delta, Kappa, and Omega pledgees.

June Shaw gave a party for her brother Saturday night. Present were: Othelia Manna, Doris Curtiss, Gloria Bordley, Mr. and Mrs. Everett Ross, Gloria Jordan, Alfreddia Leadbeader, Marvin Whaley, Scooter Watkins, Willard Jones, and Elise Miller.

O.K. 5c — 10c — $1.00 STORE
748 PENNSYLVANIA AVENUE
NEAR BIDDLE STREET
PHONE: VE. 2738-M
$20,000 WORTH OF XMAS GIFTS AND TOYS REDUCED TO RAISE CASH.
ELECTRIC LAMPS
COSMETIC GIFTS
SMOKING NEEDS
HOUSEHOLD NEEDS
COSTUME JEWELRY
BEAUTIFUL SATIN PILLOWS—$1.98
TOYS TOYS TOYS ALL KINDS EVERY SIZE
TREE LIGHTS (14 FT. LONG WITH 10 ASSORTED LIGHTS) - $4.95
VELOCIPEDES - $7.95
DOLLS—(All sizes) - $1.59 up
SKOOTER SKATES - $1.89
3 PIECE VANITY SET - $2.89
Xmas Cards and Xmas Moss For Your Garden

Just Received! Another Shipment!
36-PC. SERVICE FOR SIX
King Edward Silverplate
BY NATIONAL SILVER CO.
6 Knives
6 Forks
6 Soup Spoons
6 Tea Spoons
6 Salad Forks
6 Butter Spreaders
$32 Chest Incl.
Pattern Cavalcade
King Edward Pattern
Two Lovely Patterns
Now . . . just in time for Christmas . . . S. and N. Katz has received a new shipment of King Edward Silverplate! Choose either the famous "King Edward" pattern or the new "Cavalcade" pattern. Both styles blend with period or modern settings . . . both are completely captivating and charming. Unlimited service guarantee on all sets.
MAIL AND PHONE ORDERS FILLED
CONVENIENT PAYMENTS Weekly Or Monthly
S. and N. Katz
Jewelers and Silversmiths
LEXINGTON and EUTAW STREETS
Open 'Til 9 P. M. Every Monday and Thursday Evening 'Til Xmas

Quality Christmas Gifts they'll Always Treasure!
★ PAY ON CONVENIENT TERMS EITHER WEEKLY OR MONTHLY
S. and N. Katz
Jewelers and Silversmiths
LEXINGTON and EUTAW STREETS
Open 'Til 9 P. M. Every Monday and Thursday Evening 'Til Xmas
$59.50 Pure-white solitaire diamond in a graceful setting of rich, elegant beauty.
$100 "Miss Simplicity" diamond in a modern diamond in a modern streamlined mount-
$150 Alluring pure-white solitaire with two brilliant side diamonds. Thrilling!
$110 For both Pure-white solitaire diamond in modern setting. Matching wedding band.
$200 For both Pure-white solitaire with 2 side diamonds. Matching 5 diamond band.
$39.75 Lady's Benrus . . . 15-jewel movement. Smart case; metal expansion band.
$29.75 Man's Benrus . . . 15-jewel movement. Handsome case in color of rich gold.
$16.95 Man's genuine onyx initial ring. 10-kt. gold mounting and smart initial.
$25 Masonic ring . . . richly crafted in impressive 10-kt. gold mounting.
$29.75 Lady's Bulova . . . 17-jewel movement in lovely case of charming design.
$37.50 Man's Bulova . . . 17-jewel movement in impressive, new distinctive case.
$7.95 up Simulated Pearl Necklace . . . rich lustrous beauties! Lovely for her!
$10.50 Lady's Cross and Chain; dainty, full-length neck chain. Exquisitely engraved.
$2.50 Swank Set; gold-filled tie chain and spring-clip collar holder. Ideal gift!
$47.50 Lady's Elgin "DeLuxe" . . . accurate 17-jewel movement. Exquisite design!
$29.75 Man's Elgin . . . 15-jewel movement. A thoughtful and lasting gift for years to come.
$6.95 up Sterling silver rosaries, exquisitely designed. Cherished for always.
$12.95 Carmen Bracelet; gold finish expansion type. Engraved heart shape locket.
$5.95 up Parker, Sheaffer, Waterman, & Eversharp pen and pencil sets . . . new styles.