$1007 Given Provident Hospital by 20 Churches

Provident Hospital received a gift of $1,032.73 from 20 churches, members of the United Baptist Missionary Convention, headed by the Rev. Simon Williamson, John L. Procope, hospital superintendent, announced this week.

The gift will help meet an outstanding need for equipment at the institution, according to the superintendent, although the exact use for the money has not yet been designated.

Contributors were as follows:

Union Baptist, the Rev. C. Coleman, pastor, $25; Ebenezer Baptist, the Rev. F. Jordan, $50; Faith Baptist, the Rev. R. Williamson, $200; Morning Star Baptist, the Rev. G. Garnett, $50; the Rev. G. Garnett, $50; the Rev. H. Smith, $25; Zion Baptist, the Rev. M. Wilkerson, $25; Simon Baptist, Rev. A. J. Williamson, $25; Bethel, the Rev. A. Jackson, $25; Fulton Baptist, the Rev. B. P. Jackson, $25; Metropolitan Baptist, the Rev. J. W. Winston, $25; First St. Calvary, the Rev. W. A. Taylor, $10; Wayland Baptist, $25; Fountain Baptist, the Rev. D. Barrow, $23.36; St. Paul Baptist, the Rev. G. A. Crawley, $15; First Baptist (Parkside), the Rev. E. W. Williams, $10; Mt. Hope Baptist, the Rev. W. H. Jones, $40.

Shiloh Baptist, the Rev. J. Bell, $25; Bethel, the Rev. J. C. Williams, $25; Union Baptist, the Rev. B. L. Matthews, $50; Perkins Square, the Rev. W. D. Yerby, $25; Providence Baptist, the Rev. E. W. White, $25; First Baptist, the Rev. V. T. Williams, $25; Mt. Hebron, the Rev. J. H. Mathews, $10; James T. Harris, $25.

One Killed, 5 Hurt at This Richmond Spot

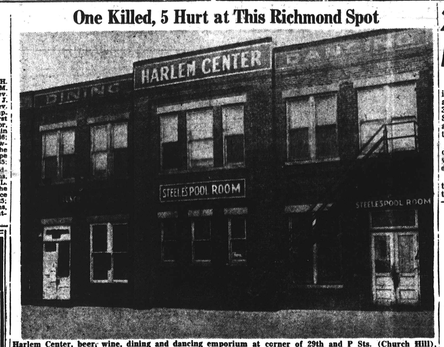

Harlem Center, beer, wine, dining and dancing emporium at corner of 29th and P Sts. (Church Hill), in front of which one young man was stabbed fatally Saturday night, two others shot and three slashed with a knife by a 17-year-old youth.

2,000 Attend 46th Annual Elks' Memorial Service

The 46th annual memorial service of Monumental Lodge No. 3, and Great Southern Temple No. 30, of Elks, was held at the Sharp Street Methodist Church Sunday at 3 p.m., with nearly 2,000 in attendance.

The Rev. Kelly Jackson, pastor, delivered the sermon, during which 24 brother and and 20 daughter Elks were eulogized.

Mrs. Bertha Johnson read the Scripture, Charles Lee gave the invocation, and music was rendered by the Elks Choir and the Arbutus Music Club.

Past Grand Esteemed Leading Knight Roy S. Bond, introduced the speaker. Solos were rendered by Mrs. Edna Anderson and Morris Davis. Robert Walters read "Thanatopsis."

A social session, under the auspices of the 11 o'clock Club, was held at the lodge's home after the services. Mrs. Pearl Brown, daughter ruler-elect, is president of the club.

Monumental Lodge was organized in 1903; and Great Southern Temple 14 years later. Charles R. Smith is exalted ruler of the Monumental Lodge, and Mrs. Viola White is daughter ruler.

Custom Made VENETIAN BLINDS
Free Estimates
Blinds Painted — Retaped — Recorded or carefully cleaned; with all work guaranteed.
Phone OH. 0617
B. H. ESHMAN
217 E. 25th St.

'ALLEN'S Baltimore's Leading Shade & Linoleum Specialists!
CUSTOM-MADE
Steel, Wood and Aluminum
VENETIAN BLINDS
Allen's Venetian Blinds are sturdily constructed of the finest materials and cut to your individual specifications. Your satisfaction is guaranteed!
IMMEDIATE DELIVERY ON
Stock Metal Venetian Blinds
Sizes from 18 to 36 inches wide (every inch) 64 inches long. Ivory slats, with tapes to match.
$6.95 EACH
BUY AND HANG THEM THE SAME DAY
We'll Gladly Give You A FREE ESTIMATE
Allen's Carry a Complete Line of Nationally Famous INLAID LINOLEUM
Out-of-Town Orders Given Prompt Attention!
Listen to "Beautiful Music" at 6:15 P. M. over WCAO Tues., Thurs. & Sat.
ALLEN SHADE AND LINOLEUM CO.
716 N. HOWARD ST. • LExington 7273

..MEN! WOMEN! CHILDREN!..
STRAIGHTEN YOUR HAIR
This NEW, EASY WAY with
PERMA-STRATE
★ Just ONE Application Lasts 3 to 6 Months ★
JUST RUB IT ON — THEN COMB HAIR — RINSE IT OUT
Will Not Burn! Makes Hair Look Longer!
PERMA-STRATE straightens your hair in an entirely new, astounding way. Just ONE application makes your hair straight — and then your hair will stay straight for from 3 to 6 months. PERMA-STRATE works equally well for men, women, and children. It is fully guaranteed to please you and is sold on a money back guarantee — backed by a $1,000 U. S. Government Bond. Get a package today at your drug store — you'll be delighted with PERMA-STRATE.
Buy PERMA-STRATE Today at YOUR DRUGGIST
only $2.00 PLUS TAX
MONEY BACK GUARANTEE
BACKED BY $1,000 BOND
BEFORE — AFTER
In the Red, White and Blue Box
If Your Druggist Does Not Have PERMA-STRATE, Write:
PERMA-STRATE
DISTRIBUTOR
159 E. CHICAGO AVENUE
CHICAGO 11, ILL.
Perma-STRAIT HAIR STRAIGHTENER

Mrs. Corner Again Up for BHA Post

The appointment of Mrs. Henry E. Corner to the Baltimore Housing Authority as a successor to Cleveland R. Bealmear, was resubmitted to the City Council, Wednesday, by Mayor McKeldin.

Mrs. Corner's name was withdrawn on Monday when it appeared that she would be defeated by members of the Committee on Executive Appointments.

By re-submitting the appointment, Mayor McKeldin paved the way for those favoring Mrs. Corner's being a member of the Authority to request a public hearing from the Committee before it takes final action.

Tenn. Suspect Kills Cop, Wounds Chief, 3 Others

MURFREESBORO, Tenn. — One patrolman was killed, and four others—the chief of police, the county sheriff, the fire chief, and a truck driver—were wounded here Monday by a suspect who ran amuck while being questioned, after seizing the pistol of the slain officer.

The suspect, identified as Edmond Haynes, staged an hour-long battle with the officers, starting at the city jail where he overpowered Patrolman Herbert McClanahan who died in a hospital from a head wound, and ending in a house three blocks away where he surrendered after being wounded.

Bomar's Gang on Hand

He was rushed to the Rutherford county jail where a threatening mob of several hundred gathered.

Under the command of Lynn Bomar, State safety commissioner (whose Gestapo tactics in the Columbia riot, and conduct during the trial won national attention), the jail was circled with highway patrolmen armed with tommyguns.

Pastor, Mayor Face Mob

As the angry mob grew in numbers, the Rev. Hubert Covington, a Presbyterian minister at Cumberland, and Mayor John Holloway, addressed the throng and urged them against violence.

The State highway patrolmen got Haynes out of the jail by a ruse, using a side entrance and speeding him to Nashville where he is under treatment for multiple wounds in the General Hospital.

A crowd of between 150 and 200 joined the embattled officers around the house were Haynes staged his one-man seige.

Held as Suspect

He was taken to the city jail on a storekeeper's complaint that he was acting suspiciously in the establishment. The Central State Hospital for the insane listed a man of the same name, age 54, as a former inmate.

While being questioned, Haynes felled Patrolman McClanahan with a bullet through the head with the officer's pistol.

Running Battle

He covered his run to the house by firing at his pursuers with the officer's gun in one hand and a shotgun in the other He wounded Police Chief N. W. Powers, who was unarmed, in the chest.

In the terrific exchange of gunfire from the barricaded house with officers outside, Haynes wounded Sheriff Earl McKnight of Rutherford County, Fire Chief B. B. Qualls, and Ray Armstrong, a truck driver.

He finally came out with his hands raised.

Writers May Win $500 in YM Contest

A cash award of $500 is being offered by the YMCA in its second annual Radio Script Contest for the best script tending to stimulate in individuals a desire to live in a way to promote international peace.

All writers are eligible to enter the contest, except YMCA employees and their families.

Rules and additional information may be obtained from the Radio Department of the National Council of YMCA's, 347 Madison Ave., New York 17, N.Y. The contest will close at midnight, Jan. 31.

Rat-Infested Property Sends Realtor to Court

Magistrate Solomon Liss, in Southern Police Court, Friday, set Jan. 6 as date for a hearing there for Paul Brothers, white realtor of 2324 Bryant Ave., on charges of failing to correct defective conditions on properties at 150 and 152 W. Hamburg St.

The charges, brought by the health department, are that the two properties are rat-infested and so badly in need of repairs that they are dangerous and a menace to the community.

The realtor, according to a health department official, was advised in November of last year to correct the properties.

Women Typists Needed by Government Agency

Women with typing ability of 40 words a minute are urgently needed by the Social Security Administration, it was announced this week by Miss Esther R. Shell of the personnel office.

These temporary civic service appointments offer a starting salary of $35 a week, and to those who qualify during their 60-day training period, are assured a promotion to a salary of $40 a week. Information may be obtained from the Candler Building, 714 E. Pratt St.

Alert Watchman Saves Warehouse From Fire

Charles Bagley, night watchman of the 500 block of Oxford St., sounded the first alarm for a fire that threatened to destroy a warehouse near Philadelphia and North Point Rds., early Saturday.

Firemen, responding to a phone call made by Bagley, fought the blaze for three hours. The roof of a small wooden shed, as well as some wastepaper and rags inside were destroyed, firemen reported.

No License, Beauty School Head Fined $100

Mrs. Sallie Derr, beautician of 647 W. Franklin St., was fined $100 in Criminal Court last week for operating a school of beauty culture without a license.

The hairdresser explained that because the health department failed to approve her shop at 904 Madison Ave., she had delayed getting a new license until established at her new headquarters, 1337 Argyle Ave. She was arrested by Policewoman Violet Hill Whyte.

Works of Youthful Artist on Exhibition

BOSTON—(ANP) — John Wilson, 24, art student at Tufts College, was honored here recently when his paintings were exhibited in one of the local art galleries.

Wilson, already the winner of several major awards, upon completion of his studies, plans to use the $1500 James William Paige scholarship for travel and study in Europe. He is well known locally for his work at the Boston Museum of Fine Arts and his classes in painting at the Samuel Adams School of Social Studies.

The American Standard of Giving... the Finest

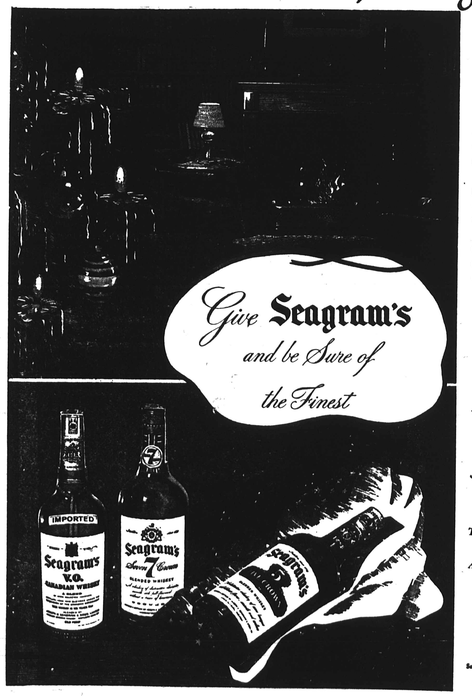

ON THIS CONTINENT, it is an 89-year-old Christmas tradition to give Seagram's... and to set aside at least one treasured Seagram's bottle for the Christmas celebration at home.

Which of these three Seagram's masterpieces you will decide to give—or serve—is a matter of taste. However, of these things you can be sure:

Each is the finest of its type. Each has the glorious flavor and matchless smoothness that come from the uncompromising maintenance of pre-war quality.

Each is a gift you can be proud to give!

Only the Finest is Fine Enough for Christmas

A CHRISTMAS TOAST

To a joyous Yuletide, blest once more
With gayety and mirth—
A toast—a hope—that men restore
A lasting "Peace on Earth."

THE HOUSE OF SEAGRAM
Fine Whiskies Since 1857
Seagram-Distillers Corporation, Chrysler Building, New York

SEAGRAM'S V.O.
Canadian Whisky at its glorious best! Gives you the world's lightest highball! A blend of rare selected whiskies. 86.8 Proof. 6 years old.

SEAGRAM'S 7 CROWN
Seagram's finest American Whiskey—designed for your pleasure today, tomorrow and always. Blended Whiskey, 65% Grain Neutral Spirits. 86.8 Proof.

SEAGRAM'S 5 CROWN
Famous for lightness, smoothness and rare delicacy of flavor. Blended Whiskey, 72½% Grain Neutral Spirits. 86.8 Proof.

ONLY $2.95 WITH 100 FOR 1947 LAST YEAR
NO INCREASE IN PRICES
HOT WATER IS A GIFT
with the HOT DONUT, the guaranteed electric hot water HEATER.
Ideal for shaving, bathing, washing dishes, shoes, baby's bottle. Indispensable to sick room. Just plug into any socket and your HOT DONUT has water and heating, too, water is ready to use. HOT DONUT is the most amazing heater you ever saw. It is safe, efficient, economical, and lasts for years. SEND NO MONEY. Just send hot water and address. When HOT DONUT is delivered pay our postman $2.95 (3 for $8.00) plus a few cents C.O.D. charges. Or save C.O.D. and we pay postage. Order today.
JAXON PRODUCTS
6730 Sheridan Rd. Dept. 8 Chicago 26, Ill.

BURNING FEET
Instant Cooling Relief With GLYCAN
Instant soothing relief, vanishes without stain.
At Drugs, Department and 5c and 10c Stores
Dr. JAY 206-G

Merry Christmas

SAMUEL T. ENGLISH
Dealer in
ICE—COAL—WOOD
KEROSENE & PRODUCE
Offers You Prompt, Courteous Service.
We will be able to serve Fuel Oil in the very near future.
Phone: WOlfe 4182-W
WOlfe 4182-R

HAIR DO'S...
By a Hair Specialist

PAGE BOY $3.50
STYLED TO GIVE YOU GLAMOUR AND YET RETAIN THAT NATURAL APPEARANCE
TO LOOK YOUR BEST-BUY THE BEST
SEND YOUR ORDER TODAY
THE CHIGNON $5.50
MAKES ANY HEAD LOOK BETTER
SEND NO MONEY
Just send a sample of your hair or state color.
PAY POSTMAN FULL AMOUNT ON DELIVERY.
BROADWAY HAIR PRODUCTS
17 East 42nd St. • Room 927 • New York 17, N.Y.

Clinton's BLEACH OINTMENT
For a Lighter, Smoother Complexion
10¢ AND 50¢
ON SALE AT ALL 5¢ & 10¢ STORES
Overton-Hygienic MFG. CO. CHICAGO

TIME TESTED
Wavine HAIR DRESSING
TIME PROVEN
FOR SALE AT YOUR DRUGGIST
The BOYD MFG. CO., Inc.
BIRMINGHAM, ALABAMA

"DON'T JUST COVER UP BLEMISHED SKIN"

Here's how many nurses help complexion troubles
If ugly, externally-caused blemishes are making you miserable, don't try to hide them with cosmetics. You may make them worse! Instead, take a tip from scores of nurses and other professional women and start using dainty, greaseless Noxzema right away.
Noxzema is a medicated formula, specially made to really help heal your blemishes. And Noxzema has many other uses, too, as thousands and thousands of women have discovered. It smooths and quickly softens dry, irritated skin—soothes, helps heal rough chapped skin.
Don't miss this special offer!
Get Noxzema today at any drug counter. Use it as a night cream and as a protective skin aid during the day. See in your own mirror if it doesn't quickly help your skin to softer, smoother loveliness.
SPECIAL ANNIVERSARY OFFER!
(for a limited time only)
75¢ NOXZEMA ONLY 49¢ Plus Tax

Don't let GRAY HAIR make you look old
You feel as young as you ever did—you still love a good time—still enjoy the admiration of men. But gray, drab hair makes people think you're old—a "has been." Win the look of youth and loveliness through the rich, beautiful color Lareuse will give your hair.
Look years younger
HAVE BEAUTIFULLY COLORED NATURAL LOOKING HAIR
COLOR YOUR HAIR THIS EASY WAY
To give your hair new, rich, natural looking color (black, brown, blonde) start using Godefroy's Lareuse Hair Coloring NOW ...acts quickly—goes on evenly, easily—won't rub off or wash out—unaffected by heat—permits permanents and stylish hairdos...known and used for 45 years. Your dealer will give your money back if you're not 100% satisfied.
For Best Results, SHAMPOO WITH LARIEUSE Shampoo Before Applying Lareuse Hair Coloring.
GODEFROY'S Lareuse HAIR COLORING
If your dealer doesn't have Lareuse (LARE-USE) send $1.25, plus 25 cents Fed. tax, direct to...
CAUTION: Only as marked on Label.
Godefroy's BLACK Coloring FOR THE HAIR
GODEFROY MFG. CO. • 3510 OLIVE STREET • ST. LOUIS 3, MO

Appointed
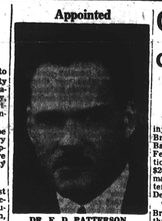
DR. F. D. PATTERSON,
president of Tuskegee Institute, who was named last week to a three-year term on the American National Red Cross Central Committee. Until his appointment, all members of this policy-making committee were white.

Recreation Jobs Announced Here

Applicants are being sought to fill the positions of community center director and senior recreation leader, Leonard J. Wheatley, senior supervisor of the Department of Public Recreation, announced Tuesday.

Both appointments will be made as of Jan. 1 on a temporary emergency basis pending the applicants' passing a competitive examination given by the City Service Commission.

Qualifications, Pay

Applicants for both jobs must be college graduates with a degree preferably in physical education, recreation, education, group work or social science.

The center director-should have, in addition, five years' successful experience in recreation or education, and be over 30 but under 50 years of age. Salary will be $2,530 annually.

The age limit for the recreation worker is between 30 and 40, and the salary $2,185. Additional information may be obtained from Mr. Wheatley at the DPR office, 1129 N. Calvert St., Zone 1.

How to Make Yuletide Safe for the Kiddies

The Baltimore Health Department is offering the following suggestions for a "safe" Christmas:

FOR THE VERY YOUNG CHILD:

Toys should be too large to put in the mouth.

Toys should be made of wood, cloth or rubber instead of metal.

Toys should be colored with harmless dyes, painted and the paint should be chip-proof.

Toys should not have sharp edges and should not contain small whistles or buttons which may become loose and be swallowed.

Wagons and other pull-toys should have no handles or handlebars that may be jabbed by wooden handles.

Do not buy dangerous toys such as bows and arrows, revolvers or air guns.

Use only safety film in the home moving picture projector—ordinary film is highly inflammable.

Buy only chemical sets that contain harmless chemicals.

FOR THE CHRISTMAS TREE:

Place the tree on a firm base and at a safe distance from the stove or fireplace.

Use only decorations that will not burn—never use cotton, celluloid or paper.

Use electric tree lights that are small and of a reliable make. Large bulbs generate too much heat. Never use wax candles.

Check the insulation and wiring on each string of lights.

Do not overload the electric wiring.

Never leave a lighted tree unattended. Dry pine needles catch fire quickly, so be sure to remove the tree from the house before it becomes too dry.

Court Considers Plea of Anti-Brown Faction

Officers Permitted to Spend Up to $200 on Christmas Baskets for Needy Members

RICHMOND — The temporary injunction against Dr. A. W. Brown, pastor of Sixth Mt. Zion Baptist Church, was extended to Feb. 10, 1947, and the congregation empowered to spend up to $200 of church funds for Christmas charity under an order entered in Law and Equity Court, Dec. 11.

The order, obtained by the anti-Brown faction of the congregation through its attorney, Ralph H. Ferrell, white, was signed by Judge Hillis O. Miller, amending the injunction order entered July 2 and amended July 16, Sept. 27 and Oct. 28.

The funds, which church officials are permitted under the order to take either from the church treasury or raise otherwise, will be used to send out baskets, provide coal and other necessities for the church's needy members, an annual custom.

Ban on "Discrimination

The order provides that the funds shall be spent by officials in such manner as not to discriminate in the subscription to or in use of said funds between any of the members who may be parties to pending suit against the pastor or any faction of the church.

The action pending before the court is a plea for dismissal of the pastor, who one faction in the church charges has usurped the powers of the congregation, and appointed hand-picked officers to administer the affairs of the church after declaring vacant summarily offices held by those opposing him.

Extension of the injuction, it is reported, was granted to allow the court time to study a petition presented recently on behalf of the anti-Brown group asking the court to order a congregational meeting for the purpose of voting on the question of retaining or ousting the minister.

Pertinent Points in Plea

Pertinent points in the petition, dated Sept. 19, ask:

That a meeting of the membership be called, advance notice being given by advertisements in newspapers and by other means as to the hour, date and place of meeting, to be agreed upon by counsel for both parties;

That a special commissioner be appointed by the court to preside over the meeting and rule on all matters pertaining thereto, including determination of church membership and voting rights, the court to have final jurisdiction;

That both parties agree to abide by results of the voting.

Would Bar Pastor

That neither Dr. Brown, pastor, nor N. W. Bouldin, clerk, be permitted to attend the meeting, nor shall "either of them be permitted near" the place of said meeting;

That the sole question to be submitted to the membership shall be substantially, "Are you in favor of dismissing the pastor, Dr. A. W. Brown?" and that debate be limited to 30 minutes for each side;

To Vote by Ballot

That numbered ballots be printed for use in the election and distributed to persons answering roll call of list of members certified by the commissioner;

That a reliable accounting firm be employed immediately to audit the books of the church from a period beginning June 1, 1945, and ending the date upon which the audit report is to be filed, at least 4 weeks prior to time set for congregational meeting; and

That in the event the pastor is ousted, the pulpit become vacant that day and Dr. Brown no longer attempt to preach in the church or to take any further part in the affairs of the church, but that in the event he wins, he will continue as pastor.

3 Jailed on Traffic Violation Counts

Three motorists were failed for terms ranging from 30 days to six months, and another fined $217, following trials in traffic court last week.

Enoch A. Towles of 1312 N Stricker St., was given the six-month sentence for driving after his license had been revoked, and for displaying a license issued to another motorist.

Four Violations for One

Other convicted motorists were:

William M. Drury, 24, of 316 N. Carrollton Ave., fined $217 on charges of reckless driving, failing to obey a signal, failure to give a pedestrian the right-of-way and operating with inadequate brakes;

Malachi Jordon, 24, of 1043 N. Carolina St., 90 days for operating on a revoked license, and John J. Brow, 23, of 130 S High St., given 30 days for driving without a license.

State FEPC, Repeal of Travel Law Urged

Repeal of jim-crow laws, and support of a State FEPC and civil liberties bill, were included in a program of action outlined last week by Hebert Fedder, retiring chairman of the Maryland State Council, American Veterans' Committee.

Mr. Fedder also called for the support of improved facilities for mental and tuberculosis hospitals; development of a State medical care program; support of slum clearance, and the repeal of the Declaration of Intentions Act.

The AVC has an interracial membership of 750. It waged a successful fight to establish a Veterans' Housing Information Center in Baltimore, and a crusade for the continuation of the OPA.

HOLDUP SUSPECT HELD FOR JURY IN $1000 BAIL

Junior G. Cornish, 28, of 1320 Orleans St., who, according to testimony in Northeastern police court Wednesday, held up Elijah Tynes, 339 Forrest St., and robbed him of $2.40, was placed under $1000 bail for grand jury action.

ASTHMATIC COUGH?
Do you wheeze—moan—and cough as though your insides were bursting? Then get relief with ASTHME COUGH MEDICINE! Why suffer the agonies and tortures of a stifling cough? ASTHME COUGH MEDICINE will give you relief. It gets to the source of your cough, loosens phlegm and soothes raw tender mucous membranes. Try ASTHME COUGH MEDICINE on a 10 DAY Trial, Money back Guarantee. 8 oz. Bottle for $2.00
UNIVERSAL MEDICAL CO.
3400 South Pulaski Road Dept. AC-1
Chicago 23, Illinois

666 EASES COLD MISERIES
QUICK!
666 SNAPS INTO ACTION—STARTS BLESSED RELIEF IN JUST 6 SECONDS!
GETS AFTER HEADACHE "STUFFED-UP" NOSE—MINOR THROAT IRRITATION—COUGH DUE TO A COLD—MUSCULAR ACHES—"CHOKED-UP" FEELING
Don't fool with colds! Get famous prescription-type 666 for fast relief from cold miseries. See why 666 has been the favorite of millions of cold sufferers in 45 years! Try 666—today. Caution: Take only as directed.
666 COLD PREPARATIONS Tablets or Liquid
*Trade Mark Reg.
UNIVERSAL MEDICAL COMPANY
3400 South Pulaski Road (Dept. AA-31)
Chicago 23, Illinois

Suffer Varicose LEG SORES?
If you suffer pain and misery of Varicose Ulcers, Leg Sores, Eczema, Swollen Legs, write today for FREE BOOK on Varicose Ulcers. Tells how 7 out of 10 have been relieved and endorsed by physicians. Clean, antiseptic, healing, Zemo. Stops itching, burning. Wash, dressings cost little. Zemo's Ointment.

INCENSE - OILS - CANDLES
For Every Purpose
SPIRITUALIST SUPPLIES
INCENSE - 240 COMBS - FINCHES
ALL LEADING DREAM BOOKS
THE CURIO PLACE
1897 PENNSYLVANIA AVENUE
Between 19 & 20 Streets

CONSTIPATION Risky in BAD COLDS
Retained undigested food becomes putrefactive, causes toxins, which overload the liver and other vital organs of the body, lessening your resistance to colds and other ailments and interfering with their treatment. Why take this chance when you can take Calotabs? Calotabs improve, yet pleasantly act on stubborn cases of your intestines, sweeping out toxic-laden putrefactive foods and virus-laden mucus, enabling you to more effectively avoid or fight a cold. Nothing acts like good old Calotabs. Use as directed. 10c and 25c at all druggists.
Take CALOTABS

Big New Style Book FREE
WIGS
We are one of the oldest manufacturers of Colored Wigs. Have been in business for over 34 years with thousands of satisfied customers.
EVERYTHING IN HAIR GOODS
FAIR BOYS • CHIGNONS • SWITCHES
TRANSFORMATIONS • MARCEL IRONS
STRAIGHTENING COMBS • FINCHES
BEAUTY AIDS • COSMETICS
Write for FREE Hair Style Book
HUMANIA HAIR CO.
DEPT. L
302 Fourth Ave. • New York 10, N. Y.

Beautiful Colored DOLLS
• THEY TALK!
• THEY CRY!
• THEY SLEEP!
• THE HAVE REAL HAIR!
Come to See Them at
QUAKER HAIR GOODS CO.
917 PENNSYLVANIA AVE.
Baltimore & Mt.

APEX Beauty Products
WORLD'S FINEST BEAUTY PREPARATIONS
WILL IMPROVE YOUR APPEARANCE
BEAUTIFY YOUR HAIR
CLEAR YOUR COMPLEXION
On Sale at APEX BEAUTY SALONS AND DRUG STORES Everywhere
WRITE FOR BOOKLET GIVING FULL LIST OF APEX COSMETICS AND THEIR USE
BY MRS. SARA S. WASHINGTON
APEX NEWS & HAIR COMPANY Inc.
INDIANA AND ARCTIC AVENUES
ATLANTIC CITY, NEW JERSEY

GET ME HAR-LEM, DARLIN'
Yes, get me Har-lem and we'll see the difference that Miracle White Hair Dressing will make in the appearance of our hair. It will be brighter, softer and more beautiful. Get a can today.
MIRACLE WHITE HAR-LEM HAIR DRESSING
25c
Distributed by THE HAR-LEM COMPANY Baltimore, Md.

PERIOD DELAYED?
Don't Worry...
NOW you can BELIEVE your trusted ears when darling your most difficult days. If your period is delayed, suffer from cramps, nervousness, B-L-O-A-T-I-N-G or any other PROMPT RELIEF from these and associated distressing symptoms of "Mother Nature's Month" may be as easy, brisk, safe and sure as Mother Nature herself. Lydia E. Pinkham's Vegetable Compound CAREFULLY PREPARED of medicinally approved drugs. No harmful after effects. Guaranteed to satisfy or money back. SEND NO MONEY and pay postman C.O.D. plus small postage and C.O.D. charge. Or save C.O.D. charges and we'll send 2-LYDIA PINKHAM Pills with your order.
LYDIA E. PINKHAM MEDICINE CO.
Dept. 10 Lynn, Mass.

MAIL ORDERS
RECORDS RECORDS
UNIVERSITY STUDIO UNIVERSITY STUDIO
1639 7TH. ST., N.W. NEGRO — 1639 7TH ST. N.W. OWNED
WASHINGTON, D. C.
THE WORLD'S LARGEST NEGRO RECORD MAIL ORDER COMPANY
No order too large or too small. Records will be carefully packed and shipped immediately. Pay when records are delivered.
POPULAR AND BLUES
( ) That's the Beginning of the End—Bob Chester—RCA Victor—King Cole Trio .79
( ) Ain't That Just Like A Woman—Dinah Washington—RCA Victor—Fats Waller Sing, That's Memories Jordan
( ) Ain't Nobody Home—Fats Waller—RCA Victor—Louis Jordan
( ) Cherry Red—Harry James—Columbia—Helen Humes
( ) Play Fiddle Play—Dark Eyed Mary—Mercury Quartette
( ) Nothing In Over But Its Cloudy—Let The Good Times Roll—Louis Jordan
( ) Lolly, Lolly—My Blue Blue Green—Billy Eckstine
( ) Ain't Nobody Home—Blues Stay Away From Me—Dinah Washington
( ) Rumors Are Flying—The Gal I Left Behind—Sutherland
( ) Guitar Boogie—There Is No Green—Ahlert
( ) Simple Wishing Girl—Lie—Julia Lee
( ) Teen Jump—The A.C. Kid—Freddie Smith
( ) Sweet Lucy Brown—Ain't Nobody Home—Julia Lee
( ) Go For Your Gun—Hey Honey Bee—Johnny Moore's Three Blazers
( ) If I Didn't Care—Whispering Green—Ink Spots
( ) Sentimental Blue Lights—Big Mama—Pachucho—Freddie Slack
( ) Sweet Lucy Brown—Ain't Nobody Home—Duke Ellington
( ) Honey Bee—Jump Children—Lionel Hampton
( ) Chicago Shuffle—Mercury—Mercury Quartette
( ) Bottle It Up and Go—Whiskey Dans Wanna—Tommy McClennan
( ) Ain't Nobody Home—Blues Stay Away From Me—Dinah Washington
( ) I'm Afraid To Love You—You Broke The Only Heart That Ever Loved You—Willie Brothers
( ) Just A Little And A Much—Don't Send Us—Dale Rhythm Kings
( ) Your Crap Nothing Chain—Hey Eldridge
( ) Sentimental Blue Lights—Big Mama—Julia Lee
( ) Where Is Love Go? I Don't Care—Lionel Hampton—King Cole
( ) The Gal West—For Sentimental Reasons—King Cole
( ) Gotta Have Your Love—Ain't Nobody Home—Dinah Washington
( ) Gotta Have Your Love—Ain't Nobody Home—Dale Rhythm Rockies
( ) But Since My Baby's Gone—Ain't Nobody Home—Dinah Washington
( ) Hey Ho Ho-Ho Ho—Blues Stay Away From Me—Dinah Washington
( ) He Didn't Ask Me; I Didn't Tell Him—Pearl Bailey
( ) Ain't Nobody Home—Blues Stay Away From Me—Dinah Washington
( ) You Don't Know Me—Lionel Hampton—Lionel Hampton
( ) Painted Rhythm—Four Months, Three Weeks, Two Days, One Hour Blues—Billy Eckstine
( ) Gotta Have Your Love—You Did the Best Can—Big Bill
( ) Crying Over Nothing—Ain't Nobody Home—Dinah Washington
( ) Shanty 32.20—Texas Blues—Big Bill Broonzy
( ) Big Road Blues—Won't Do a Thing—Big Mama
( ) Ain't Nobody Home—Blues Stay Away From Me—Dinah Washington
( ) Baby Are Blues—Falling In Love Blues—Johnny Moore's Three Blazers 1.00
( ) Tanya—Drinking My Baby—Joe Liggins & Honeydrippers
LOVELY SPIRITUALS
( ) I Love the Name Jesus—Hold A Little Talk With Jesus—Alabama Kings of Harmony
( ) You Gotter Run—Tender Disciples—Sunshine Gospelaires
( ) Lord Lord Lord—Lord Lord Lord—Lord Lord Lord—Spiritual Singers
( ) God Bless Wrap All Tears Away—I'm A Poor Pilgrim of Sorrow—Kings of Harmony
( ) God Bless Mother With the Silver Hair—Lord Lord Lord—Mercury In My Heart—Sons of Pioneers
( ) Lord Lord Lord—Nobody Knows—Sunset Jubilee Singers
( ) Blind Man—Lord of Fathers Day—Silver Leaf Quartette
( ) Jesus: Jesus Is Here Today—Bitter Bowtie Thrush
( ) Let Me Walk Wid Jesus In My Life—Walk—The Harmonaires
( ) Lord Lord Lord—Nobody Knows—Sunset Jubilee Singers
( ) I'm Glad I Love Wid Jesus—Hallelujah Chorus—Sons of Liberties
( ) Hallelujah—Hallelujah—Hallelujah—Hallelujah—Hallelujah—Hallelujah
( ) Hush, Jesus I Love You—Selah Jubilee
( ) Lord Lord Lord—Lord Lord Lord—The Jubilee Band—Harmonaires Quartet
( ) I'm Glad Wid Jesus—Hallelujah—Hallelujah—Hallelujah—Hallelujah—Hallelujah
( ) There Is Something Within Me—Lord Lord Lord—Selah Jubilee
( ) Now Willy Willie Wrap Well Underfoot—Coleman Brothers
NEEDLES
( ) Needles—Plays 12 or More Records—Serving Needles .25 for 25c
( ) Needles—Fantasia Point, 4 Needle Service .25 each
( ) Osburg Fiddlings—Up to 1,000 Plays 2.00 each