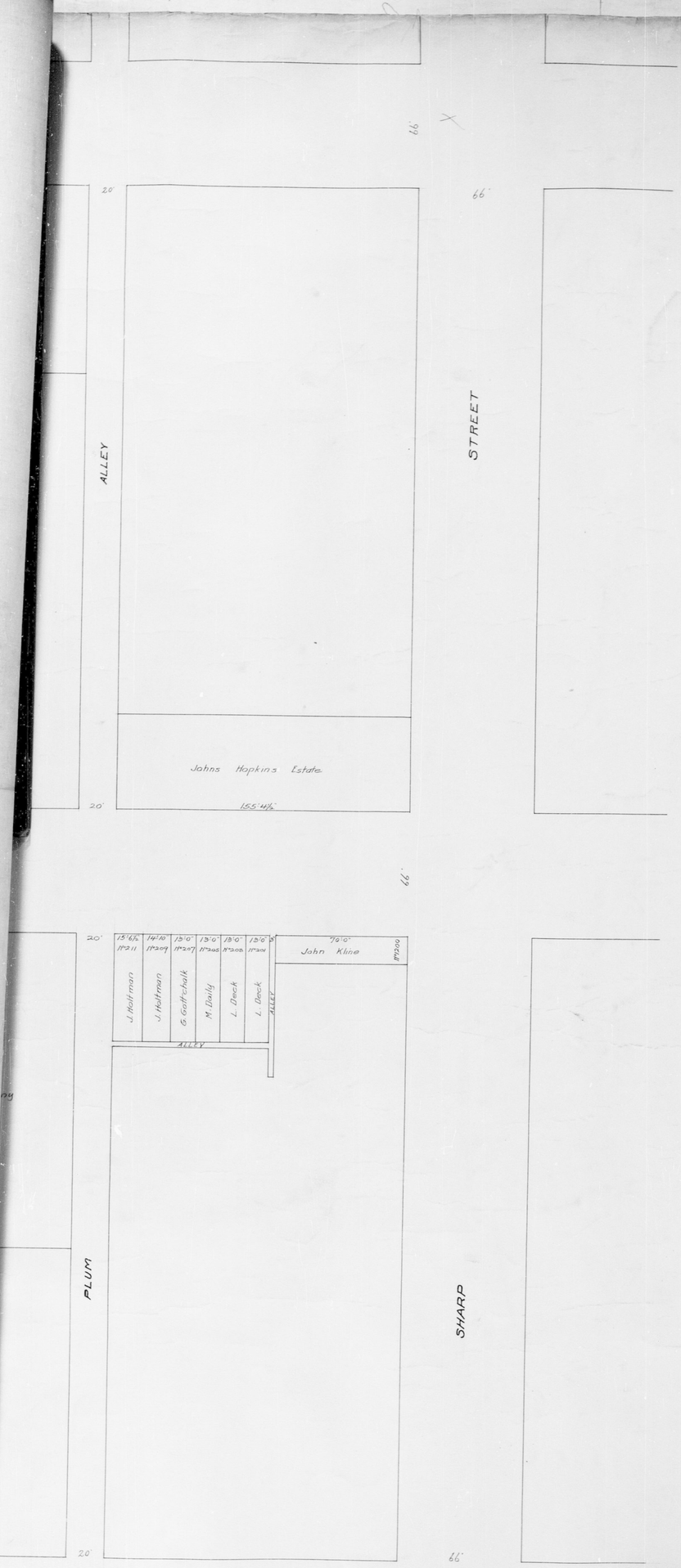

PLAT A&B

FOR THE CLOSING OF

WEST STREET

FROM EUTAW STREET

TO HOWARD STREET

IN ACCORDANCE WITH ORDINANCE No 387 APPROVED AUGUST 16-1909

SCALE 20 FEET TO ONE INCH

Eugene E. Thomas
John W. Sanford
Harry A. Hemley
COMMISSIONERS.

Eugene E. Rodgers CLERK.

CITY SURVEYOR

M 4487 — 302

brg12_1_211_0025 © Baltimore City Archives