brg12_1_211-0420 © Baltimore City Archives

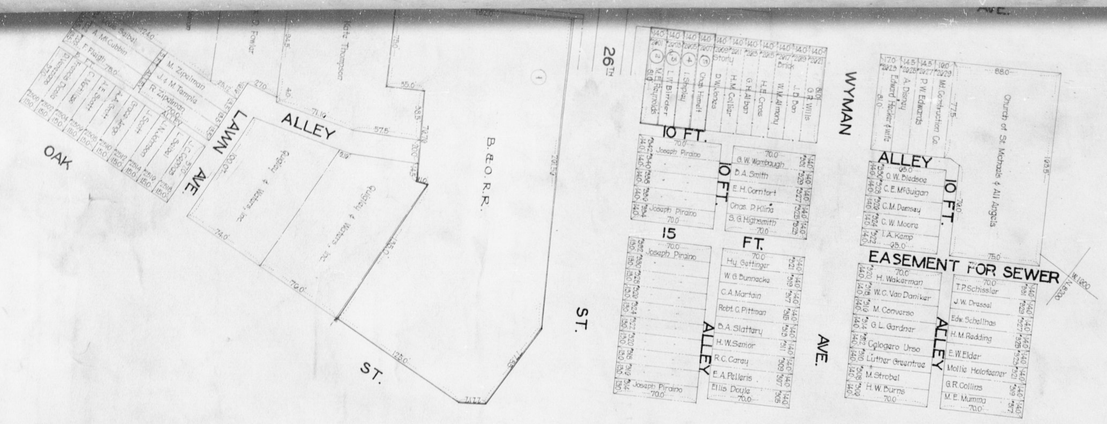

M 4873 — F 2

PLAT A&B

FOR THE CONDEMNATION AND OPENING OF

TWENTY-SIXTH STREET

FROM

HUNTINGDON AVENUE TO

SISSON STREET

IN ACCORDANCE WITH ORDINANCE NO. 841

APPROVED MARCH 31, 1923

SCALE: 1 INCH = 40 FEET

B.P.S.-SPECIAL-18591

DATE: SEPT. 9, 1925

COMMISSIONERS

CLERK

CITY SURVEYOR