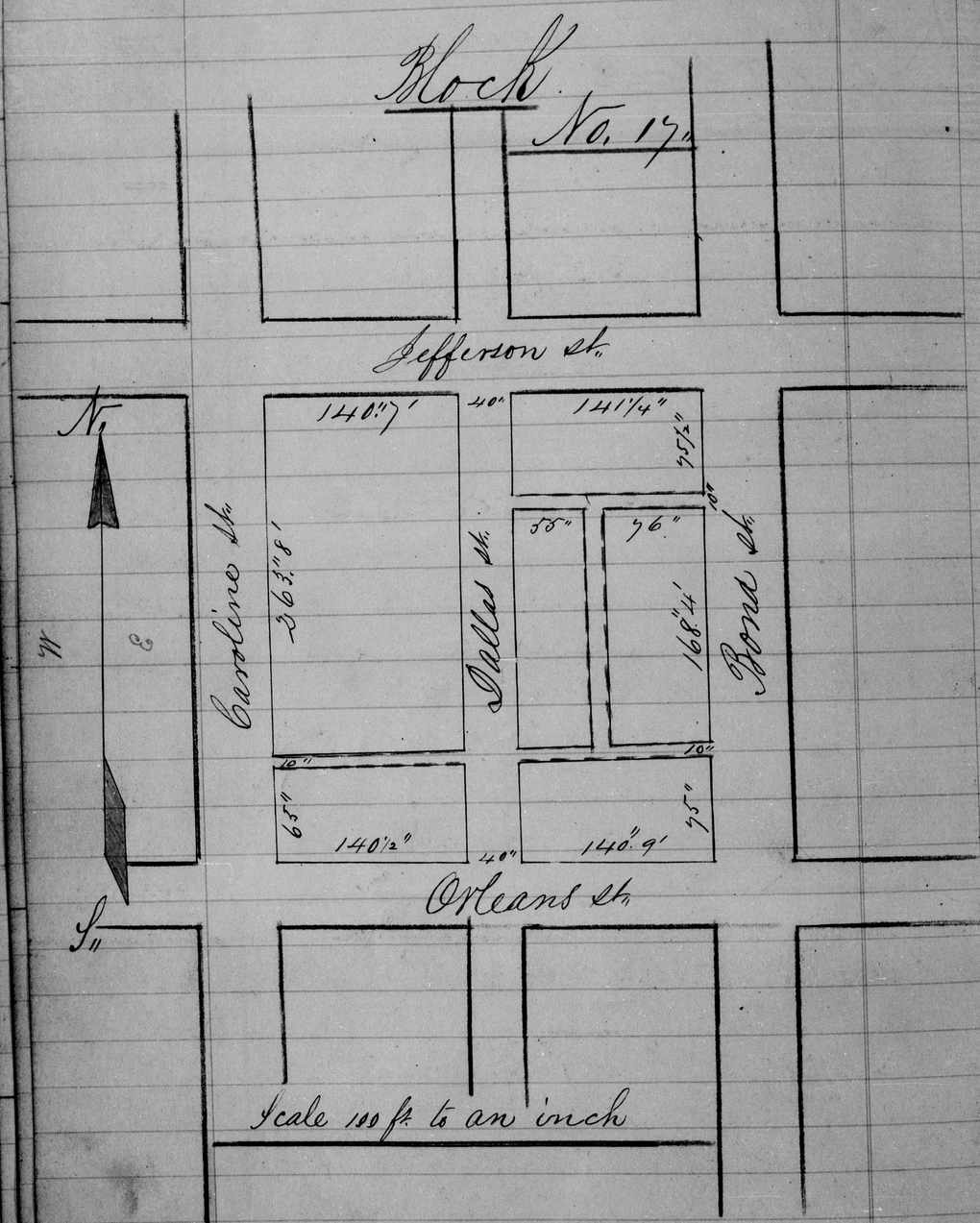

(Bond st.)

W. Side Orleans to Jefferson st.

No. 110	William Lech	
	×36 × 16 @ 50	163
X	3½ S. B. D.	300
X	Robert Adams (Sen)	
	Fur. 50	
" 112	Adam Schneider	
	× 14¼ × 36 @ 2.00	357
X	3½ S. B. D. & 2 S. B. B. B.	1.100
X	Augustus, W. Nicé (Sen)	
	Fur.	1205 X
" 114	Adam Schneider	
	× 14¼ × 36 @ 2.00	357
X	3½ S. B. D. & 2 S. B. B. B	1.100
X	Wm H. Thomas (Sen)	
	Fur. 75.	
" 116	Jacob Krebs.	
	× 15 × 36 @ 2.00	355
X	3½ S. B. D. & 2 S. B. B. B.	1.100
X	James Horner (Sen)	
	Fur. 150.	150 X