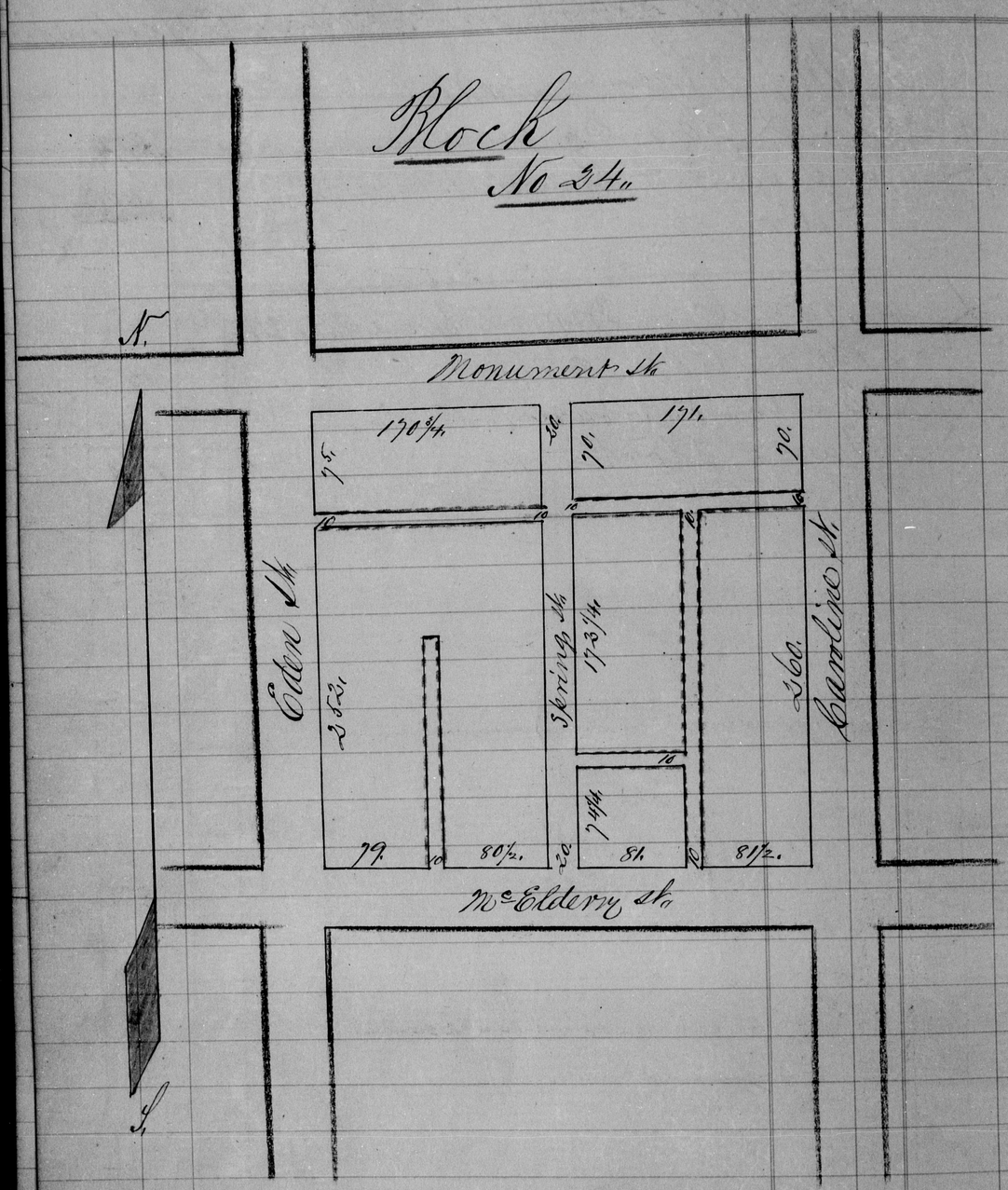

S. W. Side from McElderry to Monument St.

164. N. W. Cor. Carolina St. — John Wareham
15 X 65 @ 2.50 — 469
McElderry. 2 S. B. S. & 2 S double B. B. B. — 12.00

E. Mitchell, Grocer
Stock & fix — 100 X
Fur. — 100 X

" 166. John Wareham
× 15 X 65 @ 1.75 — 328
2½ S. B. S. & Base. — 900

C. W. Harris (Sew)
Fur. 100

" 168 Norburn Thomas
× 15 X 81½ @ 2.00 — 375
2½ S. B. S. & Base. — 800

~~J. J. Coleman (Sew)~~
~~Fur. (assume as 168 Boards.)~~

" 170 Norburn Thomas
× 15 X 81½ @ 2.00 — 375
2½ S. B. S. & Base. — 800

David Hollon (Sew)
Piano. 100. Fur. 150 S. Watch 10. — 260 X

" 172 Norburn Thomas.
× 15 X 81½ @ 2.00 — 375
2½ S. B. S. & Base. — 800
Piano. 150. Fur. 300. Gold watch. 75 — 525 X