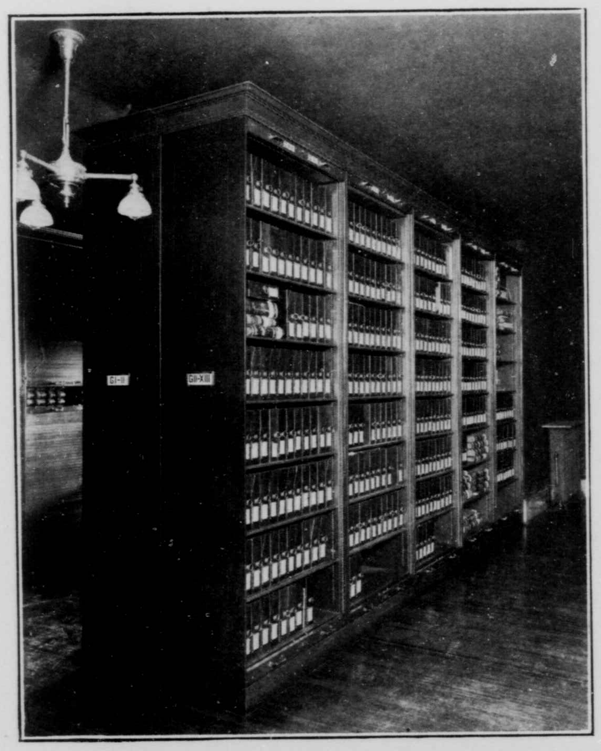

Records of the office of Governor—case open—showing the filing of boxes of manuscripts side by side with bound volumes.

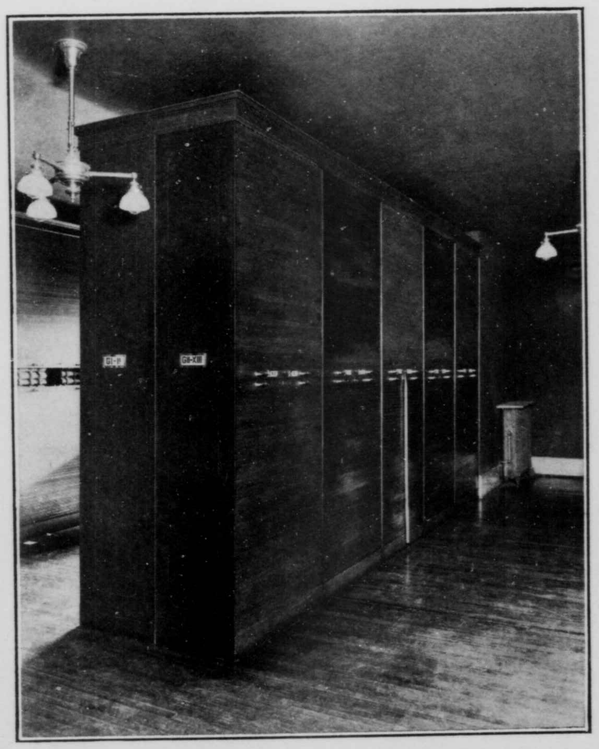

Records of the office of Governor—case closed.