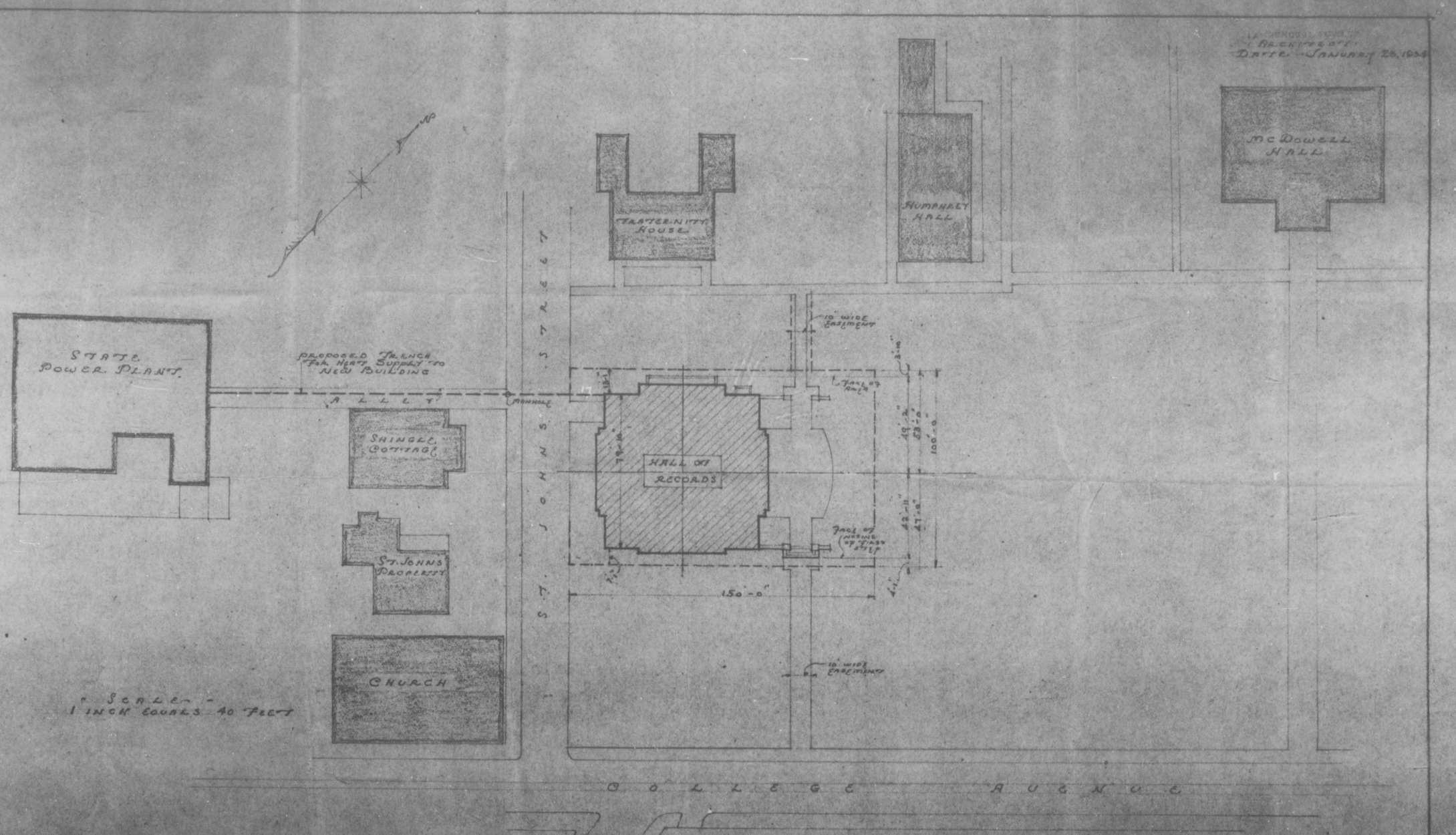

PROPOSED LOCATION OF HEAT SUPPLY TRENCH
HALL OF RECORDS AT ANNAPOLIS, MARYLAND.