MARYLAND'S NEW HALL OF RECORDS AT ANNAPOLIS

An Article On The New Archivist Appears In The Magazine Today

(Photos by Leopold)

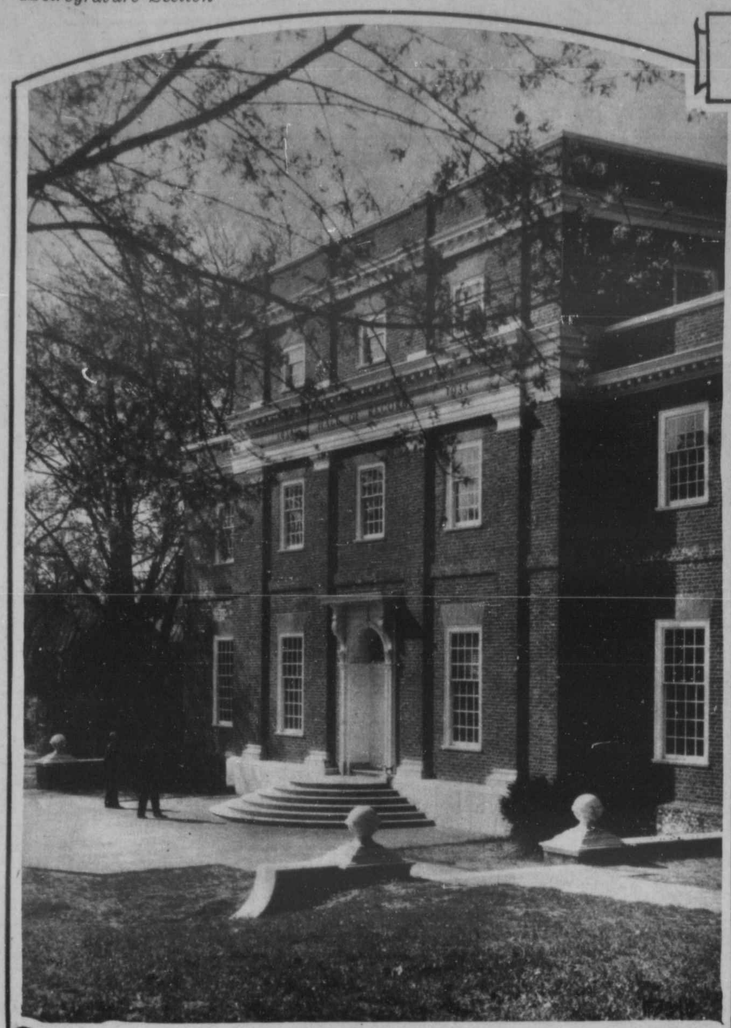

FRONT ELEVATION OF THE HALL OF RECORDS
Built upon the St. Johns College campus, the building, designed by Laurence Hall Fowler, blends nicely with the surrounding colonial structures

THE EXTENSION ROOM
Located on the third floor, this room will be used for lectures, meetings and the like. It has not yet been completely furnished

LOOKING THROUGH THE MEMORIAL VESTIBULE
Toward the main stairway of the Hall of Records. Every architectural detail carries out the colonial theme. The elevator lobby is to the left

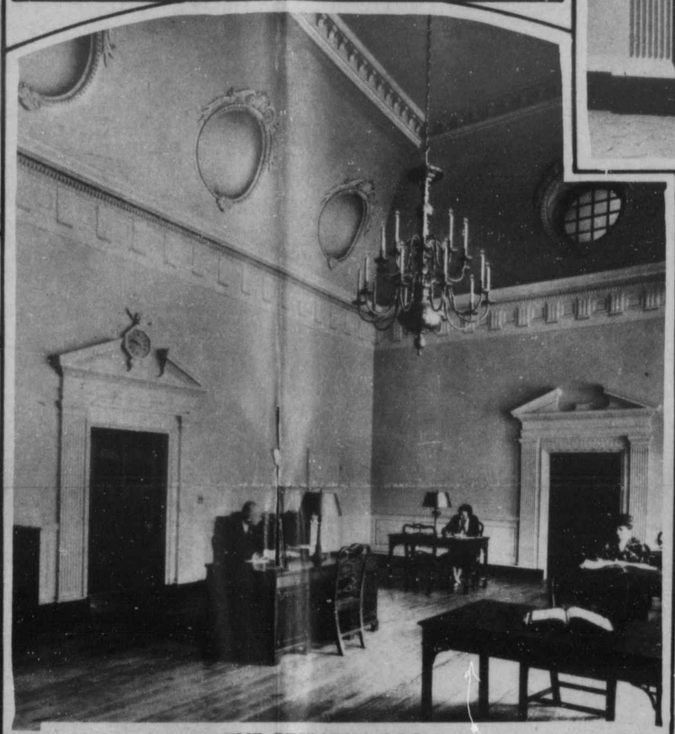

THE RESEARCH ROOM
Here students of Maryland history may peruse ancient documents, many of which heretofore have been hidden from public view. The furnishings of this room are exact reproductions of old pieces owned by Maryland families

TO CHURCH BY STAGE COACH
Members of the Senior class at Wells College, Aurora, N. Y., carry out a school tradition by riding to their baccalaureate sermon in an old Wells Fargo stage coach. The college was founded by Henry Wells in 1869

BIGGER THAN THE BIGGEST TUNA
This huge mako, or porbeagle, which is a species of shark, weighed about 1,100 pounds. It was landed with rod and reel off the Jersey coast by Francis H. Low (right), a 23-year-old Yale graduate

FILM WORLD TALKS OF THEIR ROMANCE
This time it's Lee Tracy and Estelle Taylor, former wife of Jack Dempsey, who are being talked about in Hollywood. They have been seen together at many social functions of late (Wide World)

WORLD'S FAIR NOTED SKY RIDE BLASTED
Wreckers working on the grounds of the Chicago Century of Progress Exposition decided that the best and safest method to remove the sky ride towers would be to blast them, so down they went shortly after sunrise the other day (Acme)