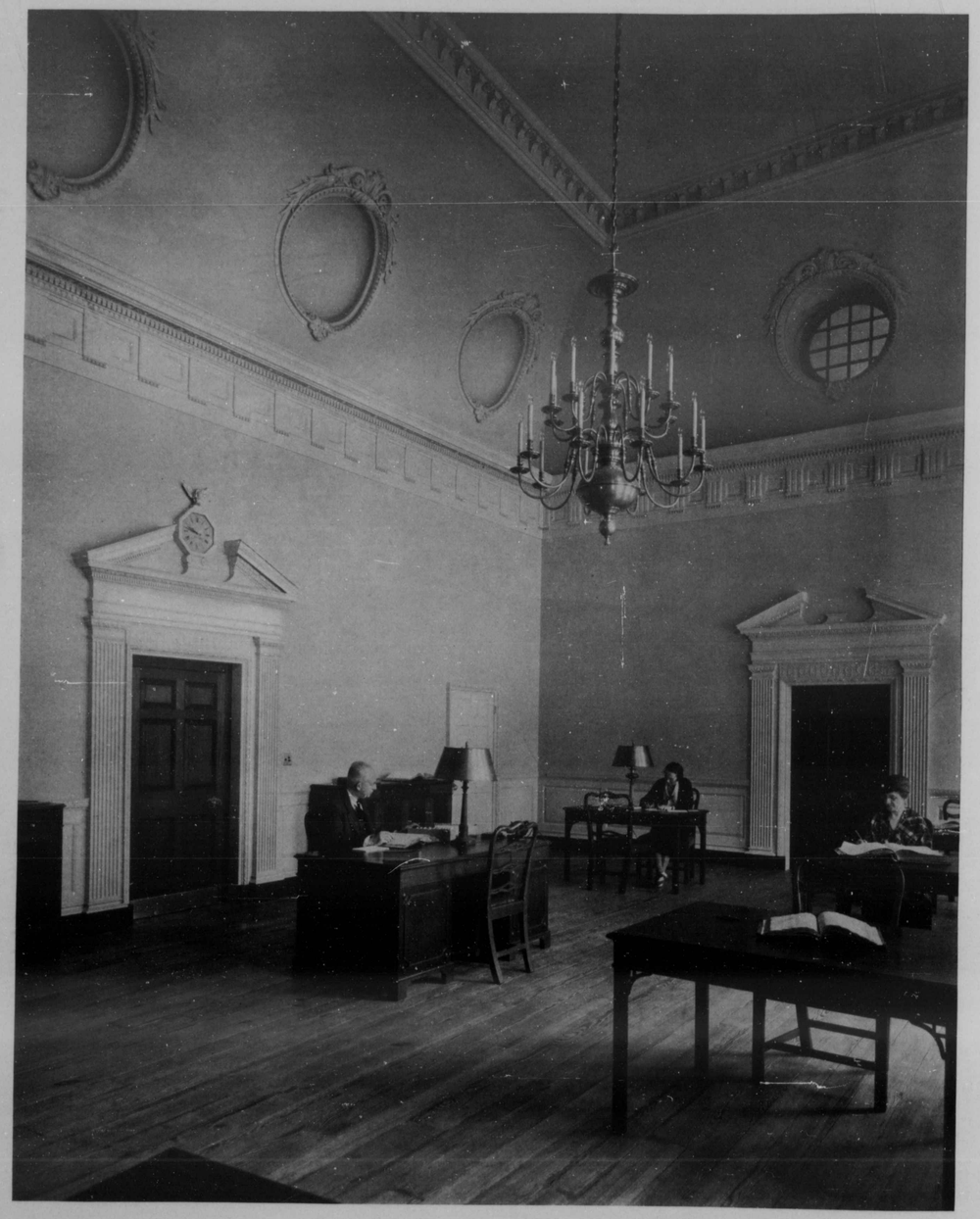

HALL OF RECORDS

ANNAPOLIS, MARYLAND

LAURENCE H. FOWLER
ARCHITECT

Opposite: Research room.
Right: Room for extension work.
Below: Memorial vestibule.