msa_sc2644_scm497-0226 ©Maryland State Archives

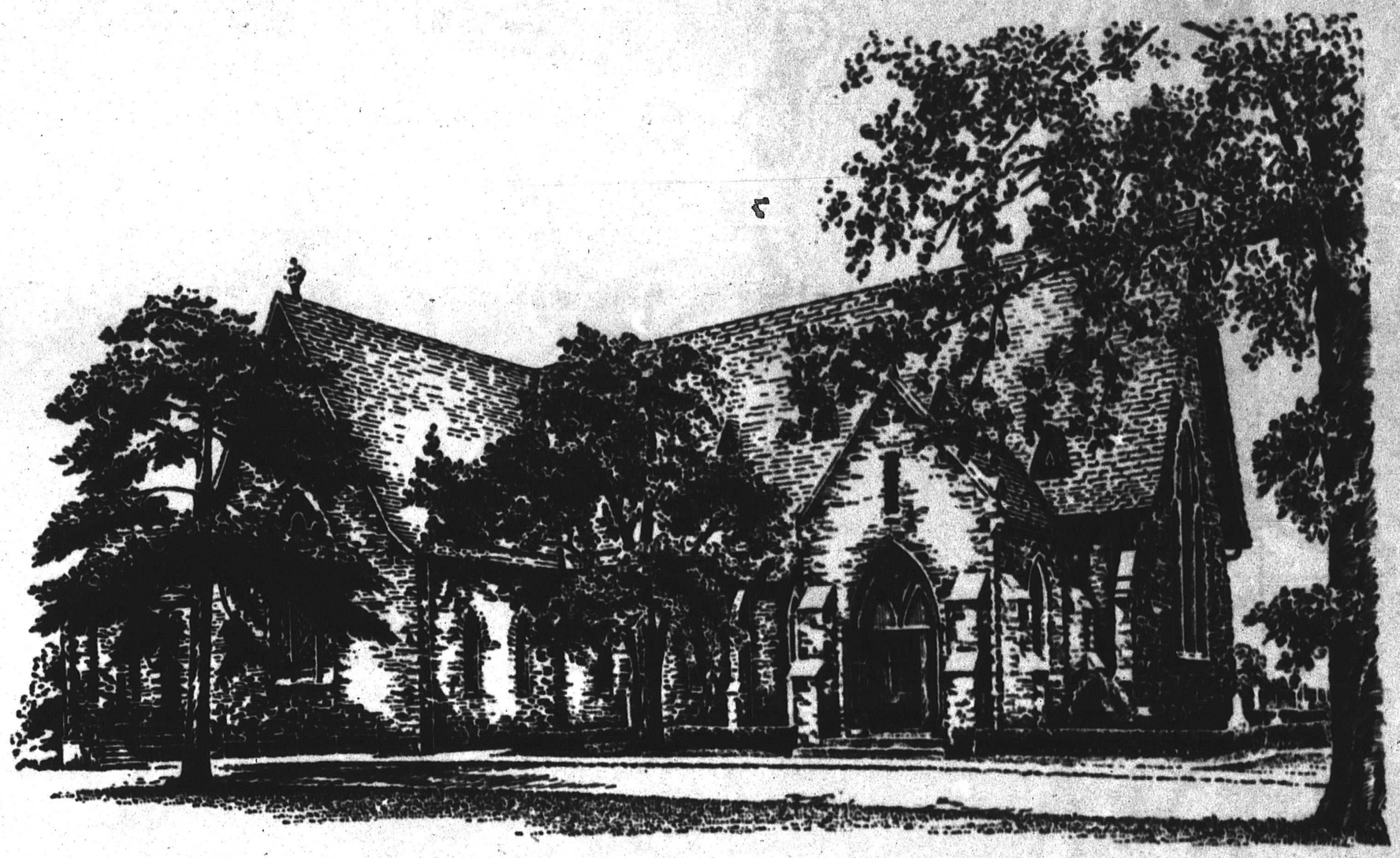

St. Mary's Episcopal Church
39th Street at Roland Avenue
Baltimore, Maryland

100th Anniversary—May 1955

Rev. Howard W. Blackburn—Rector