Social News and Events of Cambridge

Mr. and Mrs. Henry Lloyd had as their week-end guests, Miss Ann Lloyd and Miss Lippincott of Baltimore.

* * *

Mr. and Mrs. W. Grason Winterbottom, Jr., spent the week-end in Baltimore as the guests of Mr. and Mrs. Richard Wilcox.

* * *

Mr. and Mrs. S. W. Linthicum of Cornersville had as their week-end guests their son-in-law and daughter, Capt. and Mrs. Willard Richardson of Philadelphia, Pa.

* * *

Miss Ellen Gray has had as her guest for the past week, her mother, Mrs. Patton B. Gray of Towson, Md.

* * *

Mr. and Mrs. H. P. Geoghegan, Oakley Street, have as their week-end guest, their son, Mr. Howard Geoghegan of Bayonne.

* * *

Mr. and Mrs. Randall Book and Mr. Jack Brice of Baltimore were the week-end guests of Dr. and Mrs. P. P. Payne, Algonquin Park.

* * *

Mrs. Marshall P. Waters, Jr., of Miami, Fla., is spending sometime with her parents, Mr. and Mrs. Hugh Fountain, Oakley Street.

* * *

Miss Lucille Phillips spent Sunday in Wilmington, Del.

* * *

Miss Margaret Warren, a student at Strayers Business College, in Baltimore, spent the week end with her parents, Mr. and Mrs. Robert Warren, Gay Street.

* * *

Mr. George Records of Smyrna, Del., spent the week-end with his parents, Mr. and Mrs. Edward Records, Oakley St.

* * *

Mr. Lee Records, a student at the University of North Carolina, spent the week-end with his parents, Mr .and Mrs. Edward Records, Oakley Street.

* * *

Mr. and Mrs. Phillip C. Cooper are receiving congratulations on the birth of a son at the Salisbury Peninsula General Hospital, on December 6th. Mr. Cooper is engineer for the State Roads Commission and has lived here since the start of construction on the East Cambridge bridge.

* * *

Miss Martha Geoghegan spent the week-end in Baltimore as theguest of her brother and sister-in-law, Mr. and Mrs. Philemore Geoghegan.

* * *

Mrs. Calvin Harrington, Jr., who has been spending several days with her mother, Mrs. W. Mitchell Digges, La Plata, has returned to her home at the Cavalier Apartments.

* * *

Announcement has been made of the marriage of Mr. Myers wheatley Hurley, of East New Market, to Miss Alice Mae Fleischman, also of East New Market, on Saturday, November 25th, at the St. Paul's Parsonage, with the Rev. Dr. T. C. Mulligan performing the ceremony.

Mr. and Mrs. William Pritchett of near Cambridge have had as their guests, Mr. and Mrs. Carl Heinige and little daughter, Mary Lynn. Mr. and Mrs Heinige left Thursday to visit Mr. Heinige's parents at Chevy Chase, Md.

* * *

Mr. and Mrs. Robert John Patterson are receiving congratulations on the birth of a son, William John, at the Miami Valley Hospital, Dayton, Ohio, on November 23rd. Mrs. Patterson was formerly Miss Martha Vincent of this city.

* * *

The many friends of Mrs. Sherman Parks, 105 Willis Stret, will be glad to hear that she is improving after having been ill with a streptococcia throat for the past two weeks.

* * *

Dr. A. Y. Napier was in New York City last week to see the Dr. W. H. Carson party sail for Nigeria, Africa. Dr. Carson has been a recent visitor in Cambridge.

* * *

The many friends of Mrs. Harvey Wroten will be glad to learn that she is improving at her home on West End Avenue after undergoing a minor operation last week.

* * *

Mr. and Mrs. Fred C. Connolly have returned to their home on Phillips Avenue after a two weeks trip to Harrisburg, Pa. While there they attended the funeral of Mrs. Connolly's brother at Allison, Ill.

* * *

Mr. and Mrs. Dale Shuffer have as their guest, Mrs. Orion D. Steele of Long Island, N. Y.

* * *

Mr. and Mrs. Robert Jennings and son, Robert, Jr., and Mr. and Mrs. Charles Phillips and daughters, Sarah and Doris, have returned to Cambridge after having spent several days with Mrs. Nina Jennings, at Killawog, N. Y.

* * *

Mr. and Mrs. Charles Kinnamon of this city had as their guests, Mrs. Lee Langrell and Miss Olive Muir of Baltimore. They attended the Tall Cedars' dance at Easton on Tuesday night.

* * *

Chief of Police Grason Price and Mrs. Price and Deputy Sheriff Waldo Robinson and Mrs. Robinson attended the Maryland Police Association meeting in Baltimore.

* * *

A miscellaneous shower was given at the home of Mrs. Minnie L. Robins, at Robbins, Md., on November 30th, in honor of her son-in-law and daughter, Mr. and Mrs. Brice Harding, who were married on November 22nd, 1939.

Spear-Gun Fishing

MIAMI, Fla. . . . Spearing fish under water with a newly developed rubber spear gun is the newest piscatorial sport here. You have to hold your breath, dive, look around for a fish, aim and fire all in less than a minute. The new guns and masks were invented by a Miami University student, Chenault Elmore. Miss Nankivell is just coming up from spearing a snook under water.

Mrs. John W. Matthews, Belvedere Ave., has as her guest, her daughter, Mrs. Charles Blackley of Harrisonburg, Va.

* * *

Mr. and Mrs. Herbert Dozier, Oakley Street, had as their week-end guest, Mrs. A. C. Boyd of New Orleans, La.

* * *

Chief of Police Grason W. Price and Deputy Sheriff Waldo Robinson attended the sessions of the Maryland State Police Association in Baltimore last week.

* * *

Mrs. Alvin Linthicum and son, David, of Madison, have moved to Baltimore where they will make their future home.

* * *

Mrs. Margaret Waller and little son, Charles, of Madison, are spending sometime with relatives in Baltimore, Md.

* * *

Miss Shirley Harding, Mr. Leonard Tall and Mr. and Mrs. Emerson Bradley, all of Cambridge, spent Sunday in Philadelphia.

* * *

The Sunburst Dairy Bowling team spent Sunday in Philadelphia, where they bowled against the Philadelphia Bowling team, Bergman and Trucks.

* * *

Mr. and Mrs. Byron Harrington, Taylor's Island, had as their guests last week, Mrs. Henry Doehler of Baltimore.

* * *

Miss Betty Cosby spent the week-end in Baltimore as the guest of her cousin, Miss Lea Warner Henry.

Miss Betty Stewart spent the week end in Annapolis. While there she attended the dance at the Naval Academy on Saturday night.

* * *

Mrs. Frank Henry spent Tuesday in Baltimore, Md.

* * *

Messrs. Sam LeCompte, John Murphy, Charles Slacum, Mickey Jones, Wm. LeCompte, E. Rook Harvey Wroten, and M. Bradley spent Sunday in Philadelphia. While there they attended the bowling match between the Sunburst Dairy team and Bergman and Trucks.

* * *

Miss Mary Wright spent Sunday at the Naval Academy in Annapolis, Md.

* * *

Miss Anna Mills spent the past week end in Annapolis. While there she attended the dance at the Naval Academy on Saturday night.

* * *

Mr. and Mrs. Percy V. Banning are receiving congratulations on the birth of a son, Thursday, December 7th.

* * *

Announcement has been made of the marriage of Mr. Allen W. Burton to Miss Geneva E. Morris, both of Cambridge, Dec. 11, at the parsonage of Zion Methodist Church, by the pastor, the Rev. Disston W. Jacobs. Their only attendant was Mr. Elvin Hess. Mr. and Mrs. Burton will make their home in Baltimore.

* * *

Mr. and Mrs. Joseph Wheatley gave a delightful birthday party on Wednesday evening of last week in honor of the 18th birthday of Miss Ruby Willey.

The guests included: Mr. and Mrs. Roland Smith, Mrs. Emerson Fleischman, Misses Wilsie Willey, Hazel Jones, Elizabeth Keene, Madeline Robbins, Messrs. Russel Insley, Billy Insley, Tommy Habot, Joseph Neal, and Herbert Wheatley.

* * *

Mrs. Eldridge Wheatley was in Baltimore last week visiting friends and relatives.

* * *

Mrs. Stella Hughlett, Mrs. Alvin Cook, Mrs. Mike McCall, Mrs. Cecil Wroten and Mrs. John Tieder spent Friday and Saturday in Baltimore.

Mrs. Philip H. Rue and Miss Virginia Lee Skinner have returned after visiting in the north. While away they visited Mrs. Bonnie Mack, Jersey City, and Miss Dena DeWilda of New York.

* * *

Mr. Harold Pink spent last week in New York on a business trip.

* * *

Mr. and Mrs. Byron Harrington of Taylor's Island, had as their week-end guest, Mr. Henry Doehler, of Baltimore.

* * *

The many friends of Mrs. Charles B. Wilson will be glad to hear that she is improving at her home on Willis Street after having been quite ill.

* * *

The Rev. Dr. W. H. Carson, a veteran missionary from Africa, who has been the guest of Dr. Napier, left Wednesday of last week for Washington, D. C. On Saturday Dr. and Mrs. Carson and other sailed from New York to Africa, via Europe.

Wicomico Dredging Bids Will Be Asked

Bids will be asked soon on the dredging of the Wicomico river from the Chesapeake Bay to Salisbury at an estimated cost of $215,000, Col. William A. Johnson, district engineer of the War Department, revealed this week.

Specifications will call for a channel fourteen feet deep and 150 feet wide, along with turning basins to be built on the north and south forks of the Wicomico river just off Salisbury.

While the project covers a total length of twenty-eight miles of waterway, the dredging will be undertaken in the spots, where the prevailing depth is less than fourteen feet. Harbor improvement projejcjts will be included.

The project was made possible in part, Colonel Johnson explained, through the cooperation of Salisbury interests, which raised $14,000 to contribute as the community's share of extra cost involved in hauling dredged material to deep water instead of depositing it along the waterway.

The Salisbury interests felt that deposits of the material in spoil banks, as is customary, might silt up oyster beds and cause heavy losses to the seafood industry.

The interests there also arranged to protect the Federal Government from damage actions due to possible failure of bulkheads at Salisbury.

Another project for which the contracts will be let shortly, Colonel Johnson reported, is for twin jetties at the mouth of Lebering creek on the Chesapeake Bay side of Smith Island.

A low bid of $89,440 ws submitted by the Tidewater Construction Corporation, of Norfolk, Va. Six bidders competed for the job. The bids are under consideration.

The jetties are preliminary to the dredging of a channel from Twich Cove, Tangier Sound, through the Big Thoroughfare river, and Lebering creek to deep water in the Chesapeake Bay.

The channel, to be 7 feet deep and 60 feet wide, will facilitate the movement of commercial and pleasure craft from Ewell on Smith Island.

Work is to start soon on a breakwater on Herring Bay and Rockhold creek, Anne Arundel county, estimated to cost $18,500. Contract has been awarded the State Foundation Company, of Halethorpe.

NOTICE!

THE TWO WOMEN WHO TOOK THE LADIES BROWN POCKETBOOK FROM READS TUESDAY AFTERNOON HAVE BEEN IDENTIFIED AND WILL BE ARRESTED IMMEDIATELY UNLESS POCKETBOOK IS RETURNED TO READS OR THE OWNER.

Speial Half Price Offer to Arthritis Sufferers

Prag Pharmacy Will Sell a Ten-Day Treatment ($1.50 Size), of SULPHO-KAPS, Colloidal Iodized Sulphur Capsules, for 75 Cents

Why We Make This Offer

That every man and woman suffering with Painful, Aching Joints of Arthritis due to Sulphur Deficiency, can now try at a very modest cost this wonderful treatment of Colloidal Iodized Sulphur in the easy-to-take capsule form that has helped hundreds of Arthritis sufferers.

We ask you to try SULPHO-KAPS, the Colloidal Iodized Sulphur Treatment at this SPECIAL OFFER. SULPHO-KAPS is one of the newest ways to get sulphur into your system in a way that is beneficial. However, instead of making claims, we prefer to give you a $1.50 size package for only 75 cents and below coupon and let you be the judge.

Thousands upon thousands, including many doctors, have sung the praises of sulphur—and now we have in SULPHO-Kaps one of the newest forms of sulphur — Colloidal Iodized Sulphur—in easy-to-take capsules for the relief of aches and pains of Arthritis due to sulphur deficiency.

This coupon and 75 cents is good for a full $1.50 size package (Ten - day - treatment) SULPHO-KAPS. Offer good until December 23rd only. Presented by

NAME_____

ADDRESS_____

Not Redeemable Unless Signed.

Compare! AND YOU'LL WEAR

"THE SHOE THAT GIVES YOU EVERYTHING"

STYLE—They're real pace-setters, these young-hearted Styl-EEZ shoes for Fall. FEATURES—Comfort is yours thanks to the "flare-fit" innersole . . . famous "anti-wobble" feature. VALUE—Thousands know, and you'll discover, too, that Styl-EEZ offers America's finest shoe value at $6.50.

NOW ONLY $6.50

E. Lee LeCompte and Company

25 RACE STREET CAMBRIDGE

Your Home Deserves A New 1940 "AMERICAN and FOREIGN" PHILCO

Thrilling Programs! Stirring News!

PHILCO 185XX 79.95

Quality and thrift combined! Has Built-in Super Aerial *System* for powerful American and *foreign* reception and pure tone. Electric Push-Button Tuning. Exquisite Walnut cabinet. An Anniversary Special!

These are history-making days! Keep pace with them by radio. Trade in your old set on a 1940 American and Foreign Philco, with the exclusive Built-in Super Aerial *System*. Enjoy . . .

1. **Super-Power.** Philco invention has vastly improved your opportunity to hear foreign short-wave stations *direct*.
2. **New Purity of Tone.** Greater freedom from power line noises and man-made static!
3. **"Plug in and Play" Convenience.** No outside aerial needed. *Just plug in and play!*

PHILCO 190XF $89.95

Lovely to look at, thrilling to hear! Built-in Super Aerial *System* gives super-reception of both American and *foreign* programs. Electric Push-Button Tuning. Gorgeous Walnut cabinet with flowing curves! Come in—*see it!*

EASY TERMS Liberal Trade-in Allowance

Every 1940 Philco Is Built To Receive TELEVISION SOUND . . . *the Wireless Way!*

ONLY PHILCO gives you ALL 3

APPLEGARTH'S

"Everything For The Home"

111 Race Street Cambridge, Maryland

REACH FOR YOUR TELEPHONE *before* you reach for YOUR HAT!

No matter where you're going . . . in town or out . . . make certain you're expected. It takes only a minute to telephone ahead. Telephone appointments prevent disappointments.

ALWAYS TELEPHONE AHEAD

THE CHESAPEAKE AND POTOMAC TELEPHONE COMPANY OF BALTIMORE CITY

CAMBRIDGE MARYLAND

Select Your Xmas Gifts from Lednum's

and You Make No Mistake

LEDNUM'S have always handled only the best quality **GIFT-WARES**, made by nationally known reputable manufacturers. We have taken special care and thought in selecting your

CHRISTMAS GIFTS

and prices are right. Use our **LAY-AWAY PLAN.**

OUR WATCH AND SHAVER TERMS HAVE ALWAYS BEEN MADE TO SUIT THE CUSTOMER.

XMAS SPECIAL

Entire Stock Of New SWISS WATCHES 20% OFF Regular Prices

Dependable Makes — Fully Guaranteed (Offer For Cash Purchasers Only)

AND REMEMBER OUR MONOGRAMMING CENTER IS COMPLETELY EQUIPPED TO GOLD STAMP YOUR GIFT PURCHASES — NO CHARGE.

LEDNUM'S

GIFTICIANS — WATCHMAKERS — STATIONERS

AUTHORIZED SCHICK & SHEAFFER SERVICE

8 POPLAR STREET CAMBRIDGE, MD.

Stock Auxiliary

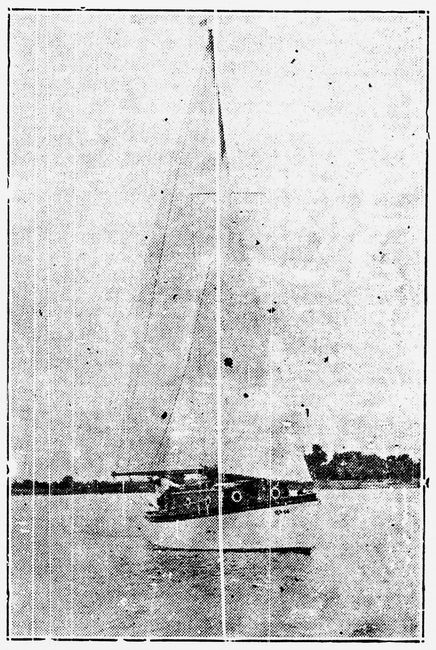

Miles View Boat Exchange

NEWCOMB, MARYLAND

PHONE ST. MICHAELS 74 F 12

RAILWAYING, REPAIRING, STORAGE EXCHANGE

NEW AND USED BOATS

ESTIMATES ON NEW BOATS CHEERFULLY GIVEN

SEE OUR STOCK AUXILIARY — 30 FT. BY 10 FT. BEAM, SLEEPS FOUR, FULLY FOUND — $1400, F. O. B. WITHOUT MOTOR.

IF ITS A BOAT YOU WANT, WE HAVE IT.

IF ITS A BOAT YOU DON'T WANT, LIST IT WITH US