# D.A.R. Chapter Holds Meeting

Plans for two dedicatory services were made last week by Dorset Chapter, Daughters of the American Revolution at the final meeting of the 1939-1940 year which was held at the Oakley Beach Hotel. Yearly reports by officers and chairmen summarized the work which the chapter has done during the year.

The dedicatory exercises will be held on Memorial Day, May 30th, when the flag and flag pole at the Upper Elementary School will be dedicated, and the Old Fire Bell, appropriately mounted, will be placed on the Court House Green. The exercises at the school will take place at 3 P. M., and will be followed immediatey by the dedication of the old bell.

At the business session the Regent, Mrs. Duncan L. Noble, reported on the State Board meeting which she attended in Baltimore. This meeting was presided over by Mrs. George H. Strapp the newly elected regent, who announced that there are now 1.577 members of the Maryland State Society. The Board, at this meeting endorsed the name of Sidney Lanier for the Hall of Fame.

Reports on the 49th Continental Congress, held last month in Washington, were made by the Regent, Mrs. Ralph C. Lenum and Mrs. Frank M. Dick. Mrs. Lednum spoke on the vice-presidents general and Mrs. Dick retiring first vice-president general of the National Society spoke on the vice-president general and their terms of office. Mrs. Noble also spoke on a National Defense meeting which she attended while in Washington.

The chapter voted to give a gross of small flags to be placed on soldiers' graves in the county on Memorial Day. The Regent announced that all committees will be made up of the same members for the coming year, with the exception of the program committee. At the conclusion of the meeting the Chapter adjourned for the summer months and will resume its meetings in October.

## RECREATION WEEK TO BEGIN MAY 20

theme "Recreation—a Personal and Civic Need" will be read and prizes awarded. All high school students of the country are eligible to participate. Judge will be Mrs. S. L. Bryn, Mrs. Frank Lambert and Mr. Boston

The public is invited to attend all events.

Some of the more far-reaching effects of the program have been announced.

The week wil show to the people of Americas unfinished business.

## FIREWORKS DISPLAY SLATED FOR FOURTH

As a part of the local Fourth of July celebration this year, Cambridge will again witness a fireworks display made up of elaborately designed color and sound effects produced by the International Firework Company.

The program is again being sponsored by Francis V. duPont, of Wilmington, Del., and Horn's Point, and will be made up of 90 individual items. Many of the designs which proved so effective last year will be retained in this year's display, but other entirely new designs will be featured.

Practically every type of common garden flower will make its appearance in the heavens as the the various "bombs" explode to produce tulips, violets, chrysanthemums, fields of clover, orange, blossoms. cherry blossoms and American beauty roses. The New York World's Fair will be represented in special displays, one of which depicts three fountains 30 feet high.

Outstanding in the program will be a Battle in the Clouds whih will spread over 2.500 feet. Made up of six set pieces it included 35 electric fountains, 36 comet stars and 36 electric shells This display will be foowed by a Batte Scene, realistically represented.

Niagara Falls by Moonlight, Halley's Comet, Spiderland, a Storm, Sailing ships, and Sunset in the Alps wil all be depicted in the sky.

Opening with a coossal portrait of George Washington, a representation of the American flag and 24 rocket effect bombs, the fireworks display will be given at the Long Wharf Municipal Park.


**WANTED**

White woman, preferably single or widowed, to take care of man, part invalid, in estate in country. Must do light cooking for self and patient. Excellent wages for right party.
Apply P. O. BOX 414

**Dr. Robert Weygand**
**Dr. Arthur Parker**
CHIROPRACTORS
Office Hrs. 9-12, 2-5, 7-8
Phones 305, 848, 669W
17 RACE STREET CAMBRIDGE

**S. M. OMAN**
EYES EXAMINED
GLASSES FURNISHED
EASTON, MD.
IN EASTON OFFICE EVERY DAY

**Saves Money every time you use it**

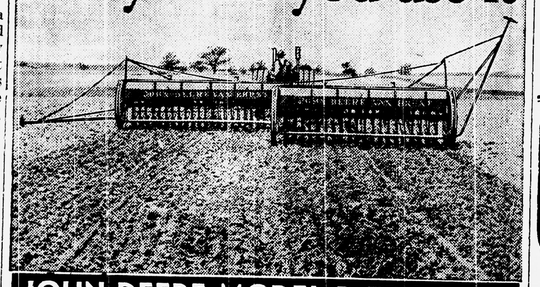

JOHN DEERE MODEL D TRACTOR

With its greater power and its higher speeds, you clean up the big jobs more quickly. You save time and labor.

Two-cylinder engine burns the low-cost fuels successfully. That's a saving of money every day you operate the tractor.

Get all the facts about this greatest of all John Deere Model D Tractors—the outstanding 3-4 plow tractor. Come in—investigate.

**Clean and Grade Your Own Seed with a VAC-A-WAY**

Standard equipment, 19 screens for wheat, oats, corn, timothy, rye, barley, soybeans, clover, alfalfa, etc. Ball-bearing fan-shaft, bronze cams. Three models, hand operated, electric motor and gasoline engine drive. Good capacity.
Your best seed, properly graded, means less dockage and increased yields.
VAC-A-WAY on display

BOTTLED BY
**E. M. Skinner Co.**
CAMBRIDGE, MARYLAND

THOUSANDS OF BOATMEN SAY
**"It's Tops"**

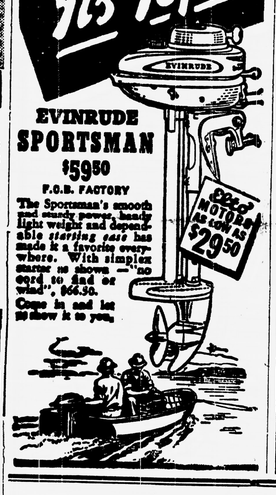

**EVINRUDE SPORTSMAN**
**$59.50**
F.O.B. FACTORY
The Sportsman's smooth fast sturdy power, handy light weight and dependable starting gain has made it a favorite everywhere. With simplex starter as shown—"no cord to find on wind", $66.50.
Come in and let us show it to you.
Also MOTORS as low as $29.50

# DON'T GUESS!

THE PHILLIPS OIL COMPANY WELCOMES COMPARISON OF VIM-PEP WITH ANY OTHER PRODUCT REGARDLESS OF PRICE.

WE ARE GOING TO LET COMPARISON DO OUR TALKING. WE KNOW THAT IT WILL SAY A GREAT DEAL MORE THAN ANY SPOKEN OR PRINTED WORDS.

ALL WE ASK IS THAT YOU GIVE IT AN OPPORTUNITY.

**COMPARISON ELIMINATES GUESSWORK**

WE WANT YOU TO BE THE JUDGE AS TO ITS SUPERIORITY

PUT THESE **Gasoline** **Vimpep** PRODUCTS **Motor Oil**

TO ANY TEST THAT YOU WISH, FOR WE KNOW THE RESULTS WILL BE ANOTHER SATISFIED USER.

MOST UP TO DATE EQUIPMENT

CAR SERVICE BY EXPERT ATTENDANTS.

Washing Greasing Storing
United States Tires Willard Batteries
Auto Accessories

**VIMPEP Service Station**
*The One-Stop Service Station*
24 HOUR SERVICE
**On Muir Street**
PHONE CAMBRIDGE 177

# Mr. Farmer!

BEFORE YOU PLACE YOUR

PUBLIC SALE ADVERTISING

STOP IN THE

# TRIBUNE OFFICE

AND LET ONE OF THE STAFF HELP YOU

We have a special price for Farm Sales; the same includes Illustrated Sale Posters and Two Issues in the Easton Journal—

Place your ADVERTISING in a Medium that reaches the Buying Public.

*Think of It!* **OLDSMOBILE!**
**FOR ONLY A FEW DOLLARS MORE!**

***LOOK WHAT YOU GET FOR ONLY A FEW DOLLARS MORE!***

***OLDS SIZE!*** Any way you measure, Oldsmobile is a really BIG car. Its over-all length is 197¾ inches!

***OLDS STYLE!*** Long the Styleader, Oldsmobile is known again this year as "the best looking car on the road." Everyone's talking about Oldsmobile's stunning style!

***OLDS POWER!*** Power in the Oldsmobile Sixty is stepped up to 95 H. P. You get more dynamic performance than other low-priced cars can offer!

***OLDS COMFORT!*** Oldsmobile is the only car with the Rhythmic Ride—the lowest priced car in America with modern coil springs all around.

***OLDS QUALITY!*** Oldsmobile gives you dozens of features usually found in the higher priced cars *only*. As an example, 100% Full-Pressure Lubrication.

***OLDS PRESTIGE!*** Oldsmobile has been famous for leadership in style and engineering for over forty years. It's a car you're proud to drive!

*plus* ***ECONOMY THAT COMPARES WITH THE BEST***

***COMPARE OLDS WITH LOWEST PRICED CARS. FOR ONLY A FEW DOLLARS MORE IN COST, OLDS GIVES YOU A WHALE OF A LOT MORE IN EVERYTHING!***

★ *Olds prices begin at $807 for Coupes, $853 for Sedans, delivered at Lansing, Michigan. Prices include Bumpers, Spare Wheel, Tire, Tube, Dual Trumpet Horns, Instrument Panel Hood-Lock, Automatic Choke, Vacuum Booster Pump, Safety Glass, Chrome Window Reveals. Transportation based on rail rates, state and local taxes (if any), optional equipment and accessories—extra. Prices subject to change without notice.* A GENERAL MOTORS VALUE

Help promote safety—dim your lights when passing!

**OLDSMOBILE, "Best Looking Car on the Road"**

**J. W. HALLOWELL & SON**
Cambridge, Maryland