Social News and Events of Cambridge

Mr. and Mrs. Sewell A. Willey and Mr. S. Insley Willey of Andrews, Maryland, have returned home after spending the Thanksgiving holidays with Mr. and Mrs Louis J. Weinig, in Washington, D. C.

* * *

Dr. and Mrs. L. E. Warner and son, Eddie, have returned to their home in Baltimore, after spending Thanksgiving holidays with Mrs. Warner's parents, Mr. and. Mrs. T. Ira Jones.

* * *

Misses Helen Fell and Jeanette Bloodsworth have returned to their homes after spending the Thanksgiving holidays in Philadelphia and Trenton, N. J.

* * *

Mr. Edward T. Paulis spent the past weekend with his brother and sister-in-law, Mr. and Mrs. John J. Paulis, at their home on Choptank Avenue.

* * *

Miss Mary Waxler spent Thanksgiving with her sister in Washington, D. C.

* * *

Mrs. Charles H. Fluck, Sr., has returned to her home in Tarboro, N. C., after spending several days with her son and daughter-in law, Mr. and Mrs. Charles H. Fluck, Jr., Dorchester Avenue.

* * *

Little Miss Iris Anne Oliphant is quite ill at the Cambridge-Maryland Hosital.

* * *

Mrs. William H. Hooper spent the weekend with Mr. and Mrs. Rufus Poole, at Wilmington, Delaware.

* * *

Messrs. Ernest Davis and William Wiley left yesterday for Camp Meade, where they will be employed on the National Defense Projects.

* * *

Mr. Clinton Brotemarkle is convalescing at his home on Glasgow Street, after having been a patient at the Marine Hosital, Baltimore, where he underwent a series of operations.

* * *

Mr. Calvin L. Brinsfield spent the past weekend with his parents, Mr. and Mrs. D. L. Brinsfield, at their home near Eldorado, Maryland.

* * *

Dr. and Mrs. Eldridge Wolff are receiving congratulations on the birth of a fine daughter, born at the Cambridge-Maternity Hospital on Saturday.

* * *

Mr. Guy Windsor has returned to Western Maryland College after spending the past weekend with his mother, Mrs. A. Stongle Marine.

* * *

Mrs. Ronald Murphy, teacher in the Cambridge-High School, was unanimously elected president of the Association of Modern Language Teachers of the Middle Atlantic States, which met in Atlantic City.

* * *

Mr. and Mrs. Leo Riddell of Alexandria, Virginia, are receiving congratulations on the birth of a son at the Cambridge Hosital. Mrs. Riddell was before her marriage, Miss Katherine Insley of this city.

* * *

Miss Blanche Matthews has returned to her home on West End Avenue after spending the holidays with her brother and sister-in-law, Mr. and Mrs. Sidney Matthews, at Staunton, Virginia.

* * *

The friends of Mrs. Eva Barnes will be sorry to learn that she is a patient at the Cambridge-Maryland Hosital.

* * *

Mr. and Mrs. Henry Hooper attended the Penn-Cornell game in Philadelphia, Saturday. Accompanying them were Mr. and Mrs. Herbert Pierce of Wilmington, Del., where they spent the weekend.

* * *

Miss Evelyn Willey spent Thanksgiving day in Philadelphia with friends.

IN NEW PHOTOPLAY

Judy Garland

Mr. Wesley Matthews has returned home after spending the holidays with his brother, Mr. Sidney Matthews at Staunton, Virginia.

* * *

Oscar L. Collins, first lieutenant engineer reserves, of Langley Field spent the weekend with his aunts, Mrs. Harry Wheatley and Miss Anna Collins, Glasgow Street. Lieutenant Collins will sail for Porto Rico on Friday.

* * *

Miss Ruth Dashiell has returned to the University of Maryland after spending the Thanksgiving hoidays with her parents, Mr. and Mrs. Wilbur R. Dashiell, on Mill Street.

* * *

Misses Doris Melvin and Thelma Wright of Philadelphia visited friends in this city last week and attended the Thanksgiving dance.

* * *

Mrs. John W. Matthews and Master Jimmie Benton have returned to their home on Belvedere Avenue after spending the holidays with Mrs. Matthews' son-in-law and daughter, Mr. and Mrs. Charles Blackley at Harrisonburg, Va.

* * *

Mr. and Mrs. Wilby J. Pritchett, Jr., spent a part of the holidays with Mr. and Mrs. Wilby J. Pritchett.

Mr and Mrs. John Keane and their small son, Jack, spent the holidays with Mrs. Kean's parents, Mr. and Mrs. Wilby J. Pritchett.

* * *

Mr. Hamilton Dashiell has returned to Arlington, Va., after spending the Thanksyiving holidays with his parents, Mr. and Mrs. Wilbur R. Dashiell, Mill St.

* * *

Mr. and Mrs. Lester Evans of Woodbury, N. J., spent the week end in this city.

* * *

Private D'Arcy Kimmey of Fort Bragg, N. C., is spending his vacation with his mother, Mrs. Myra Kimmey at her home on Meadow Avenue.

* * *

"Jake" Flowers, coach for the Pittsburgh Pirates, was a Cambridge visitor Tuesday.

* * *

Mr and Mrs Henry Leonard of Baltimore, spent the week end in this city.

* * *

Miss Margaret Benton spent the Thanksgiving holidays with her parents, Mr and Mrs. Claude Benton at their home on Belvedere Avenue.

* * *

Mr. Lee Records has returned to Washington, D. C., after spending two weeks with his parents, Mr. and Mrs. Edward Records at their home on Oakley St.

Mr. and Mrs. Hugh Fountain has returned to their home on Oakley Street after spending sometime in Miami, Florida, with their son in law and daughter, Mr. and Mrs. Marshall P. Waters Jr.

* * *

Mr. and Mrs. Randall Book of Baltimore spent the holidays with her parents, Dr. and Mrs. P. P. Payne at their home at Algonquin Park near Cambridge.

* * *

Miss Louise Miles Woolford of Baltimore spent the holiday with her grandmother, Mrs. Geo. Woolford, at her home on Glasgow Street.

* * *

Mr. Edward Smith of Baltimore, spent the week end with his mother, Mrs. Mabel Phillips Smith at her home on Glasgow Street. He had as his guest Mr. Louis Waggaman of Baltimore.

* * *

Miss Elizabeth Hicks a student at Gunston Hall, Washington, D. C., spent the holiday with her parents, Captain and Mrs. C. G. Hicks.

* * *

Miss Grace Brannock Smith, a student at Goldey College, Wilmington, Del., spent the holidays with her parents, Mr. and Mrs. Russell P. Smith.

* * *

Mr. Edward Dougherty, a student at Salisbury State Teachers' College, spent the holidays at his home on Sunburst Highway.

AAA FARM PROGRAM TO STRESS QUALITY SEED

The importance of using good quality seed when planting soil-building crops will be emphasized even more strongly under the 1941 AAA farm program than in previous years, according to County Agent.

Use of good quality seed has been a requirement of all previous programs, but the 1941 Agricultural Conservation Program strengthens the requirement by specifying that a farmer will not receive payment for planting soil-building crops if it is determined that the seed used did not meet the requirements of good farming practice.

The Maryland State AAA Committee, with the advice of State agricultural specialists, will establish minimum rates of seeding and other specifications to be required before seeding credit may be given. The County AAA Committee will decide whether the seed used by farmers will meet these requirements.

At the time the farmer fills out his 1941 farm plan with committeemen, he will receive definite information as to the minimum rate of seeding and other specifications concerning the seed he intends to plant.

It is expected that the new provisions, which are effective immediately, will result in better quality soil-conserving crops having fewer weeds, thereby further conservation and improvement of the soil.

MARYLAND OYSTERS TO BE STUDIED AT TEMPLE U.

Oysters are going to be added to the curriculum of Temple University students.

A group of forty Temple students have accepted the invitation of Emmett Andrews, chairman of the Cambridge Civic Commission, to spend three days here during Christmas holidays and get a first-hand glimpse of the Maryland oyster industry.

Plans for the visit were made by a preliminary party consisting of Doctor and Mrs. Joseph Butterweck Jean Baker, Rae Cler, George Harker and Teusten Baldwin.

Early on the morning following their arrival the students will be taken down the Choptank river aboard dredge boats and out to the oyster beds where they will see just how the crew scoops up the oysters and culls them.

In the afternoon, they will visit shucking plants to see how the oysters are prepared for market, and that night they will have a meal prepared by oystermen's wives.

The following day the group will visit packing plants, attend an oyster roast and see the Federal Blackwater wild-life refuge.

During dinner hours there will be group discussions and presentation of a motion picture of the Maryland oyster industry.

HARD OF HEARING?

SONOTONE BALTIMORE COMPANY
916 Baltimore Life Bldg., Baltimore, Md.
Cordially Invites You to Attend a Service Center
To Be Held At The
HOTEL AVON
THURSDAY, NOVEMBER 28TH
9 A. M. To 9 P. M.

Come in for an AUDIOMETER test to determine the type and extent of your hearing loss and a discussion of your hearing problems, at no cost or obligation to you.
If you cannot come in, write for descriptive literature or home consultation.

SOUTHERN HOTEL
Baltimore's Foremost
EVERY ROOM WITH BATH OR SHOWER
RATES $3.00 up

FAMOUS SOUTHERN BAR
(Wines and Spirits at Popular Prices)
PRIVATE DINING ROOMS
OPEN AIR ROOF GARDEN
UNUSUAL SAMPLE ROOMS
DINING ROOMS
(Table d'Hote and a la Carte Service)
CAFETERIA
GARAGE SERVICE
Centrally located..
Light and Redwood Streets
BALTIMORE.. MARYLAND
A. J. FINK.. Managing Director
Located in the center of the wholesale and retail districts, theatres and other amusements

DON'T MISS THE
TOY TOWN SPECIAL!

Again this year PHILLIPS HARDWARE takes the lead with the biggest and best TOYLAND on the Del-Mar-Va Peninsula . . . We've devoted one entire section of our store to a mammoth toy display that is sure to win the hearts of every little boy and girl.

Come in today or tomorrow for a visit. You'll find the answer to your every toy problem in PHILLIPS HARDWARE'S TOYLAND.

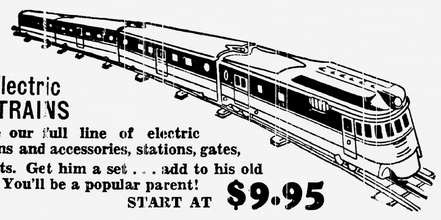

Electric TRAINS
See our full line of electric trains and accessories, stations, gates, lights. Get him a set . . . add to his old one. You'll be a popular parent!
START AT $9.95

Boys' and Girls' BICYCLES

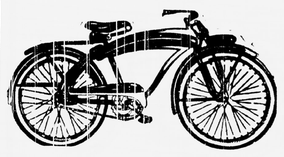

Try it yourself! Then you'll see why it's acclaimed to be the most comfortable riding bike on the market. All sizes. A great variety of colors to select from.
FROM $16.95
TO $39.95

VELOCIPEDES
from $4.95
to $16.00
See our great variety of the very newest bikes. All styles, sizes, colors. Come in early while our selection is largest.

SCOOTERS
from $1.29
to $4.25
An inexpensive toy that every boy and girl must have. Disc wheels with roller bearings. All sizes . . . bright colors!

WAGONS
from 98c to $5.00
Colorful, speedy box-type wagons. Rubber tires.

HOOK and LADDER
Equipped with bell and three telescoping ladders. Just like the one everyone runs out to see.
$1.00

DUMP TRUCK

Really dumps! Made for boys who like to play hard.
$1.98

DRUMS

Sturdy drums that were built to take a beating. There's a wide variety from which to choose.
50c

TOY TRACTORS

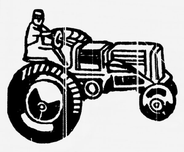

A reliable "wind-up" toy. Tractor wheels enable it to climb over obstructions just like real tractors.
98c

DOLLS

Big dolls . . . medium size dolls . . . little dolls. Every conceivable type and price await the attention of some little girl.
25c to $4.19

BLACKBOARD

Educational and entertaining. Your child will take to this gift at once. Picture to copy. Chalk included
1.00 to 2.98

SANTA CLAUS POST OFFICE
Boys and girls mail your letter to Santa Claus in the Official Santa Claus Post Office at PHILLIPS HARDWARE. Special Reindeer Mail Service to the North Pole Workshop assures delivery of your letter before Christmas Eve.

VISIT OUR COMPLETE CHRISTMAS GIFT DEPARTMENT

THE PHILLIPS HARDWARE COMPANY
RACE & MUIR STREET "The Store With The Magic Door" CAMBRIDGE
Free Parking For All Our Customers At Both Vimpep Parking Lots

Ice-cold Coca-Cola,—pure, wholesome and delicious,—has made *the pause that refreshes* America's favorite moment. Everybody welcomes the refreshed feeling,—the happy after-sense of complete refreshment Coca-Cola always brings.

5¢
Drink Coca-Cola Delicious and Refreshing

THE PAUSE THAT REFRESHES
BOTTLED UNDER AUTHORITY OF THE COCA-COLA CO. BY

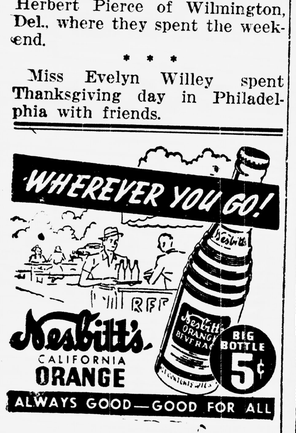

E. M. Skinner Co.

Clean and Grade Your Own Seed with a VAC-A-WAY
Standard equipment, 20 screens for wheat, oats, corn, timothy, rye, barley, soybeans, clover, alfalfa, etc. Ball-bearing fan-shaft, bronze sand. Three speeds, hand operated, electric motor and gasoline engine drive. Good capacity. Very fast and properly graded, means less work, up and harvested yields. VAC-A-WAY on display