Social News and Events of Cambridge

Miss Eleanor McKnight of Milford, Del., spent the weekend with her parents, Mr. and Mrs. William R. McKnight at their home on Locust Street.

* * *

Mr. Robert Foxwell, Jr., has returned to his ship, the U.S.S. New York, after spending the holidays with his parents, Mr. and Mrs. Robert Foxwell. He had as his guest Miss Irene Brierley of New York.

* * *

Miss Doris L. Brinsfield spent the past week end in Baltimore as the guest of Mr. Edward T. Paulis at the home of his mother, Mrs. Mary Paulis.

* * *

Mr. Lawrence Wesley Dawson, a brother of Harry Dawson of this city, was killed in an accident Saturday morning on the Philadelphia Road near Aberdeen.

* * *

Mrs. Mary E. Saunders died at the home of her daughter, Mrs. Herbert McMahan, Saturday morning. Funeral services were hed Monday at 2 P. M., at the home of Mrs. McMahan, on Race Street.

* * *

Mr. Harold G. Applegarth, a student at Washington College, and Mr. William F. Applegarth, instructor at the University of Pittsburgh, spent the week end at their home on Church St.

* * *

Mr. and Mrs. George Payne of this city were Madison visitors on Monday.

* * *

Miss Ann Lloyd, a student at Maryland Institute, spent the past week end with her aunts, Mrs. Brice Goldsborough and Miss Alverda Bayley.

* * *

Mr. Carlton Slagle has left to join the Naval Reserves.

* * *

Mr. and Mrs. L. M. Ewell of New York spent the past weekend at their home on Hambrooks Boulevard. Mrs. Charles Webster, Jr., their daughter, returned to New York with them on Sunday where she will spend two weeks.

* * *

Mrs. Thom Williamson of Narragansett, R. I., is visiting her parents, Mr and Mrs. Jay M. Whitham on Mill Street.

* * *

Mrs. Ella M. Dowell and Dr. and Mrs. Raleigh Hill of Baltimore have returned to Baltimore after visiting Mrs. Martin Wright at her home on Choptank Avenue.

* * *

Mr. John Schneider of Bethlehem, Pennsylvania, spent the past week end with his parents, Dr. and Mrs. John F. Schneider.

Mrs. John Conway, Mrs. A. Stengle Marine, Mrs. Wilbur R. Dashiell, Jr. and Mr. Guy Windsor attended the Army-Navy football game in Philadelphia, Saturday.

Mr. Freddy Jones, a student at Hopkins University is spending a few days this week with his parents, Judge and Mrs. J. Richard Jones.

California, Here I Come!!!

LONG BEACH, Cal. . . . Evelyn Dinsmoor (right) inspects a corps of beauties who were called upon to serve in Long Beach's participation in Southern California's all-winter sun festival.

Mr. Charles Slacum and Mr. Ralph Johnson of Federalsburg, attended the Army-Navy game in Philadelphia this past Saturday.

* * *

Miss Margaret Warren spent the past week end in Baltimore.

* * *

Miss Peggy Wheaten spent the past Saturday in Baltimore.

* * *

Misses Louise Tyler, Irene Lidard and Parthenia Newcomb attended the Army-Navy game Saturday.

* * *

Mr. Frank Lambert spent the past week end with his parents, Rev. and Mrs. Frank Lambert.

* * *

Mrs. Jennie Robinson of Cambridge and Mrs. Laura Navy and daughter, Beverly, of Taylor's Island, who spent the Thanksgiving holidays in Portsmouth, Va., have returned home.

* * *

Mrs. Earl Bennett was the guest Friday of Mrs. Bernard Wells of Annapolis.

* * *

Miss Betty Meekins spent the past week end in Baltimore.

* * *

Mrs. William A. Donahey of Pittsburgh, spent the week end with her son in law and daughter, Mr. and Mrs. Cecil Applegarth.

* * *

Mrs. Alice Brands has returned to her home on Gay Street after spending two weeks in Baltimore and Washington. While there she attended the races at Bowie.

* * *

Mr. and Mrs. Horner Bramble of Easton are receiving congratulations on the birth of a baby boy born last Thursday. Mrs. Bramble will be remembered as Miss Anna Louise Abbott.

* * *

Miss Sylvia Lee Mende and Mr Franklin Woodrow Marshall were united in marriage on Monday evening by Rev. A. Y. Napier. The young couple will reside in Easton.

* * *

Funeral services for Mr. Edgar Reese Simmons will be held at one o'clock Friday. His death occurred Tuesday, Dec. 3.

* * *

Mr. Emmett Andrews has returned after serving on a two-day Survey Committee sponsored by the State Department of Education at the new Washington High School at Princess Anne.

* * *

A shower was held for Mrs. Leon Adams on Monday evening at the recreational hall of the St. Paul's Methodist Church.

* * *

MARINE—HENRY

Mr. William Edward Marine and Miss Thelma Lee Henry, both of East New Market, were quietly married at the parsonage of St. Paul's Methodist Church Friday evening, November 29, by Rev. T C. Mulligan.

SHORE TOWNS ARE BEING DECORATED

With towns throughout the Eastern Shore decorating their streets and public buildings for Christmas, the demand for holly wreaths, laurel, cedar and other traditional Yule greens is expected to be unusually heavy during the next two weeks. It is estimated some thirty-six towns on the Peninsula will be decorated this season.

Holly gatherers and others engaged in the Christmas green industry have been busy for two weeks or more, making wreaths and preparing ropes of laurel. Thousands of feet of laurel have been ordered for street decorations here and in numerous other towns. Trees also are in large demand.

Several towns are erecting trees in the public squares and trimming them with strings of colored bulbs. A number of the larger towns have ordered small trees to be placed at street corners in the business and main residential districts. Private residences and business houses also have placed large orders for various decorative material. Officials and civic organizations in many communities will offer prizes for the best decorated homes and business establishments.

Utilities Commission workers began trimming the streets of many towns this week. The decorative scheme will be about the same as last year. Most buildings, including those of fire departments, have been attractively decorated.

Cambridge will rank second to no town of its size on the Shore this Christmas. Town officials, merchants and residents are cooperating in arranging decorations for the town. The Rotary Club and various other organizations will join in helping.

Other towns and communities in the county and throughout the Shore are going to great lengths in decorating for the Christmas season.

Meanwhile, persons engaged in gathering holly have been warned by the State Forestry Department against "destructive practices of irresponsible holly gatherers." Holly gatherers have been asked to comply with the State Forest Department's suggestions as to proper cutting and packing the "green gold." The holly crop on the Shore is said to be valued at approximately $100,000.

RESOLUTIONS OF RESPECT

Whereas Almighty God, in His Wise Providence, having removed from our midst through death a friend and associate, the members of the Local Draft Board No. 1 of Dorchester County, Maryland, wish to pay proper tribute to the memory of the deceased.

Therefore, be it resolved,

That during his relationship as clerk to this body, George D. Holder was most conscientious in the performance and discharge of the duties which devolved upon him as such clerk and that he at all times cheerfully performed those duties.

That he was known and will be remembered as a gentleman of kindly heart and courteous disposition, a citizen of the highest type who was ever considerate of the rights and opinions of others and one who exerted a progressive and wholesome influence upon the community.

And be it further resolved that a copy of these resolutions be published in the newspapers of Dorchester County, a copy placed in the minutes of Local Draft Board No. 1 of Dorchester County, Maryland, a copy sent to the family of the deceased.

Olin R. Higgins
Arthur S. Hopkins
Enos Valliant.

Members of Local Draft Board No. 1, Dorchester County.

DR. CARLISLE HUBBARD SPEAKS AT FARM BANQUET

Continued from page one

December 5 at the Hurlock High School.

Other features of the banquet were vocal selections by Mrs. Alan Souder; address by Mrs. Frances Grosscup on "Form Women in the Farm Bureau"; and "What the State Farm Bureau is Doing" by C. E. Wise, Secretary-Treasurer of the Maryland Farm Bureau.

PHILLIPS HARDWARE TOYLAND

DOLL HOUSE

$1.00

An attractively designed composition board house, four rooms and bath. Top lifts off for play.

DOLL FURNITURE

25c

Real furniture, well designed and made for use in a doll house.

TOY CARS

25c UP

Trucks, trailers, passengers, cars brightly colored. A wonderful gift for a little boy. See them.

WAR TANK

50c

A speedy wind-up toy with caterpillar treads like a big one. Durably made of metal.

TOY MOVIES

$3.50

Clearly shows amusing cartoons . . . operated by hand . . . fool-proof. Comes complete with two films.

Mothers and dads from miles around are bringing their little boys and girls to PHILLIPS HARDWARE'S MAMMOTH TOYLAND . . . . . It's really worth traveling miles to see.

Thousands of toys of every conceivable type, style, size and price are grouped together in one section of our store where every little boy and girl can get a big eyeful . . . . . There are bicycles . . . . . velocipedes wagons . . . . . trains . . . . . dolls . . . . tractors . . . . . desks and chairs . . . . . blackboards . . . . . and just hundreds and hundreds of other toys that will win the hearts of every friend of Santa Claus.

Why not plan right now to visit PHILLIPS HARDWARE'S TOYLAND today or tomorrow . . . . . We are featuring the biggest and best TOYLAND on the Del-Mar-Va Peninsula this year.

A courteous sales force is ready and anxious to serve you promptly.

Model Plane Outfit

25c

For your boy to assemble himself. An educational toy that thrills.

All Steel Toy Trucks

50c

Heavy guage steel . . . your children will get a lot fun from one of these trucks.

Toy Blocks for Baby

25c

Brightly painted with the alphabet and other gay designs. Guaranteed to be harmless.

Visit Our Complete Christmas Gift Dept.

SOLDIER SETS

$1.00

Twelve wooden soldiers, a gun and a castle . . . a splendid gift that will give hours of fun.

CASH REGISTER

98c

An educational gift that's a lot of fun. Drawer opens when buttons are pressed.

14 NOTE PIANO

$1.98

Your little girl or boy can really pick out tunes on this toy. Pleasant tone . . . Durably made.

DIAL PHONE

50c

Children always love this toy. . . . A realistic cradle phone with dial that rings a bell.

TOMMY GUN

$1

A safe, harmless toy that makes satisfying noise and shoots sparks from its muzzle.

The PHILLIPS HARDWARE COMPANY

RACE AND MUIR STS. "THE STORE WITH THE MAGIC DOOR" CAMBRIDGE

FREE PARKING FOR ALL OUR CUSTOMERS AT BOTH VIMPEP PARKING LOTS

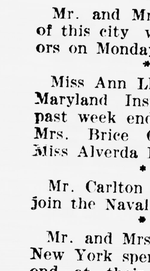

Clean and Grade Your Own Seed with a VAC-A-WAY

Standard equipment, 12 screens for wheat, oats, corn, timothy, rye, barley, soybeans, clover, alfalfa, etc. Ball-bearing fan-shaft, bronze cams. Three models, hand operated, electric motor and gasoline engine drive. Good capacity. Your best seed, properly graded, means less dockage and increased yields. VAC-A-WAY on display

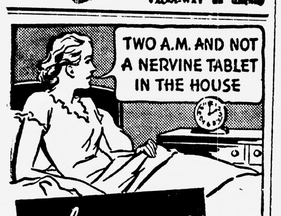

when you CAN'T SLEEP

Do You Lie Awake Nights?

MILLIONS do. The worst of it is, you never know when a sleepless night is coming.

Why not be prepared?

DR. MILES Effervescent Nervine Tablets help to quiet the nerves and permit refreshing sleep.

Stop in at the drug store today and get a package.

Try Dr. Miles Nervine Tablets for *Nervousness, Sleeplessness due to Nervousness, Nervous Headache, Excitability, Nervous Irritability.*

Small Package 35¢
Large Package 75¢
The large package is more economical.

DR. MILES Effervescent NERVINE TABLETS

Pure, wholesome, delicious,—Coca-Cola is refreshment you want at home. Everybody likes its distinctive taste and the happy aftersense of complete refreshment that it gives. Your dealer has the handy home package, —the six-bottle carton.

BOTTLED UNDER AUTHORITY OF THE COCA-COLA CO. BY

BREAK YOUR TRIP WITH A PLEASANT STOPOVER IN BALTIMORE

Saves Money every time you use it

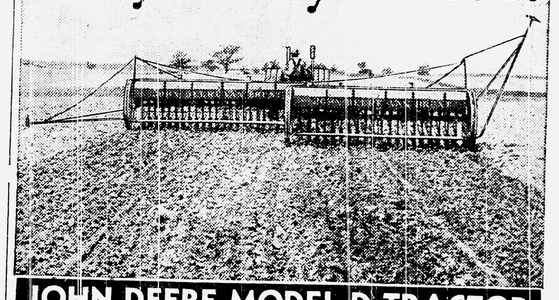

JOHN DEERE MODEL D TRACTOR

With its greater power and its higher speeds, you clean up the big jobs more quickly. You save time and labor.

Two-cylinder engine burns the low-cost fuels successfully. That's a saving of money every day you operate the tractor.

Get all the facts about this greatest of all John Deere Model D Tractors—the outstanding 3-4 plow tractor. Come in—investigate.