Cambridge Tribune

Published Every Thursday By
THE TRIBUNE PUBLISHING COMPANY
9 Spring St., Cambridge, Md.

Entered at the Postoffice at Cambridge as second class mail matter.
Subscription Rates
SINGLE COPIES.....3 cents each
BY MAIL—
3 Months ..... .40
6 Months ..... .75
1 Year 1.50

Advertising Rates Upon Application

Editorial and Business Office,
Cambridge, Maryland

A Healthy Nationalism

Americans are fully aware of their importance as a nation. We realize our responsibility as a world power. Moreover, we have a strong national pride in our country as the land of opportunity and freedom. All of our traditions and ideals are founded on these beliefs.

However, there is a great difference between our nationalism and the kind of nationalism which has been looming its ugly head for centuries in Europe. We have a healthy pride in what the United States is planning and doing for the people. In Europe the nationalism is based on fear and belligerent pride. Each country, large or small alike, is afraid that her neighbor will violate a boundary or encroach upon some petty law. The maintaining of the balance of power is behind each move in European politics. Therefore, European nationalism has always been of dangerous and warlike variety.

We may be grateful for our geographical location that keeps us apart from this petty nationalism. There is no other nation that is so well practiced in the art of mixing varied races and creeds and making it work successfully. This country is a living example for the peace table of how heterogeneous groups can live together harmoniously.

Put Off Living Too Late

The other night the writer heard a speech by W. L. Mitchell, of Brooklyn, N. Y., that was so good that he asked permission to use it. Here it is:

"I first met Dodson in the year 1919. He was then head of the technical division of an engineering firm, a position which paid him a comfortable salary.

"I became acquainted with his private life, and to my astonishment it found that he lived in a cheap rooming-house, ate his meals at hole-in-the-wall restaurants and squeezed a dime so hard that he left fingerprints. His eyesight was bad but he refused to spend money on optometrists. He had to resort to a magnifying glass for close work.

"One day he surprised me by showing me a statement from his broker indicating that he had assets of $89,000. In great glee he told me that he was going to stop work when he had acquired $100,000, return to the country where he was born, and live like a country squire. He said he was going to buy an estate, pay cash, get it at a bargain, and then dress for dinner every evening and enjoy life to the fullest.

"This was peculiarly startling coming from a man who was living a pauper's existence. He said that he did not mind depriving himself the comforts of everyday life, because the day was coming when he would have luxuries.

"I asked him why he didn't buy an estate in Connecticut and live out his life there. He said it would be more fun to wait until he got back to the land where he was born and do it in a bigger, grander manner. Meanwhile he was slaving toward his goal, taking hardly any pleasure.

"Came 1929. The crash. He lost nearly two-thirds of his fortune. The result: his failing eyesight became much worse, his health broke.

"He took what money he had left and went back to his native country, as he had so long planned. But what a home-coming! He was almost blind; he could not distinguish the color of flowers, and, instead of having all the fine foods he had dreamed of for years, he suffered from diabetes. He could eat few things."

Dodson made a very common mistake: he put off living until it was too late. The only time you can ever live is now. Yesterday is gone forever; tomorrow never comes. Seize today and live with gusto and enthusiasm.

Marcus Aurelius, 1800 years ago, handed down these words of wisdom: "Don't act as if you were going to live forever." One of my favorite quotations. Don't poison 1945 with worry and regrets for past mistakes. Eliminate the poisons envy, hate and greed. Don't waste precious moments thinking about your enemies. Live cheerfully. Get the most out of every day of 1945. It may be your last year. Who knows?

The Final Squeeze

Women's Army Corps

In the whole history of our nation there has never before been such an opportunity for young women to help their country. Wounded soldiers are arriving from abroad by the thousands and our casualty lists already exceed three quarters of a million. It will probably take more trained nurses than are in this country to fully man the already existing hospital wards. The need for more help is desperately urgent and it is the kind which can only be supplied by women.

At the moment there is a drive under way all over the country for enlistments in the women's army corps (WACs). Volunteers are coming in rapidly, but not fast enough to keep up with the increasing demands.

Many thousand members of this fine corps are now abroad in every conceivable military position except that of actual combat. It isn't necessary to relate how they are proving their value to our fighting men. Everyone knows already. Without their help things abroad would be even less pleasant than they already are. The same applies in this country.

The registered nurses simply cannot do the work required and the WACs must fill the gaps. It goes without saying that men cannot take the places of women in hospital wards even if men were available, which they are not.

Gall Bladder Sufferers Told to Avoid
CONSTIPATION
Try Hot Water and Kruschen Salts Before Breakfast for 5 Days

In a glass of hot water put one teaspoonful of Kruschen Salts and drink about half an hour before breakfast. 15 to 20 minutes later follow with your usual breakfast cup of hot coffee or tea. Usually within an hour you get prompt and effective relief and should begin to feel bright and refreshed again. Be sure to follow the simple easy directions.

Now keep this up for 5 straight days—Just see if you too don't discover why thousands have found hot water and Kruschen Salts so beneficial in relieving that "dull" constipated "out-of-sorts" headachy feeling. Get Kruschen Salts today—all drug stores.

Over 245 million bottles sold in the past 100 years—it must be good.

"A GOODNESS ALL ITS OWN!"
PHILLIPS
DELICIOUS
SOUPS
DO THEY COST MORE? NO..THEY COST LESS!
13 VARIETIES IN THE BEST TRADITION OF SOUTHERN COOKING!

Wise Americans Now Fight
COUGHS
or Bronchial Irritations Due To Colds
—With Buckley's "Canadiol"

It's extra fast for Dad—yet gentle and mild for Mother and the Kiddies.

This means that those nasty irritating coughs—or Bronchial Irritations—due to colds—that so often disturb a man's sleep—*get amazing fast relief.*

Almost instantly you get the surprise of your life—coughing spasms ease—right away it loosens up thick choking phlegm — opens up clogged bronchial tubes—makes breathing easier.

There's real economy in Buckley's—all medication—no syrup. Half a teaspoonful will convince the skeptical.

Get Buckley's "Canadiol" made in U. S. A., the Cough Mixture that outsells all others in Australia, New Zealand, Canada and many other countries *on merit alone.*

HOTEL FENN
Baltimore's Foremost
EVERY ROOM WITH BATH OR SHOWER
RATES $3.00 up
FAMOUS SOUTHERN BAR (Wines and Spirits at Popular Prices)
PRIVATE DINING ROOMS
OPEN AIR ROOF GARDEN
UNUSUAL SAMPLE ROOMS
DINING ROOMS (Table d'Hote and a la Carte Service)
CAFETERIA
GARAGE SERVICE
Centrally located.. Light and Redwood Streets
BALTIMORE.. MARYLAND
A. C. FINK Managing Director

Eases like a doctor's formula
RHEUMATIC PAINS
To ease stiff, aching muscles due to exposure or change in weather, take Humphreys "15." Long advised by Dr. Humphreys for relieving pains and soreness associated with Muscular Rheumatism, Lumbago and Sciatica. Only 30¢.
HUMPHREYS "15"
HOMEOPATHIC
FAMILY MEDICINES SINCE 1854

WOMEN IN YOUR 40's
Are You Embarrassed By
HOT FLASHES?
If you—like so many women between the ages of 33 and 52—suffer from hot flashes, weak, nervous, tired feelings, are a bit blue at times—all due to the functional middle-age period peculiar to women—try famous Lydia E. Pinkham's Vegetable Compound to relieve such symptoms.
Taken regularly—Pinkham's Compound helps build up resistance against such distress. It also has what Doctors call a stomachic tonic effect.
Thousands upon thousands of women—rich and poor alike—have reported benefits. Here's a product that HELPS NATURE and *that's* the kind to buy. Follow label directions. Pinkham's Compound *is well worth trying!*
LYDIA E. PINKHAM'S VEGETABLE COMPOUND

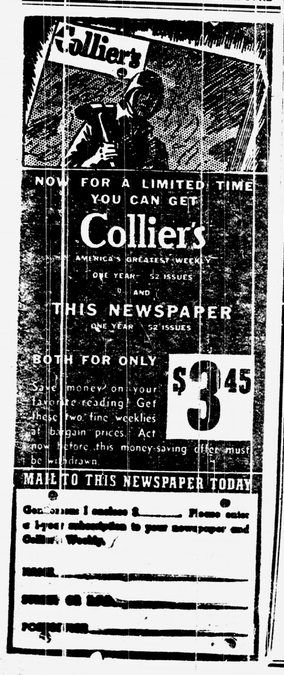

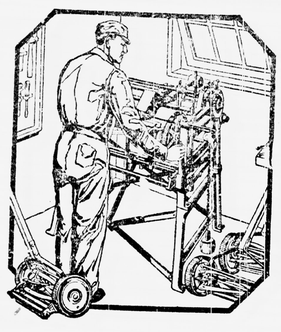
LAWNMOWERS
SHARPENED
ON THE IDEAL SHARPENER
This machine automatically grinds the blades of your mower to just the proper bevel, thus assuring a perfect cutting job. Your mower will run like new and stay sharp longer than when sharpened by any other method. Also Saws, Knives, Scissors sharpened.
WE CALL AND DELIVER
PHONE 479
Huver's Service Station
Look For The Amoco Sign
DOVER ROAD, EASTON, CARROLL'S ADDITION TELEPHONE 479

Lawn Mowers Sharpened
I AM PREPARED FOR SHARPENING LAWN MOWERS, BOTH LARGE AND SMALL, AND DO REPAIRING IF NECESSARY.
PRICES REASONABLE
TERMS CASH
Machine Work
SPECIAL — BRAKE DRUMS TURNED, 75 CENTS EACH
ARMATURES TURNED; BUSHINGS ALL KINDS; MILLING MACHINE WORK; SPLINING AND SQUARING SHAFTS; TAPERS TURNED; KEY SEATING AND KEYS MADE; WOODRUFF OR HALF-MOON KEYS.
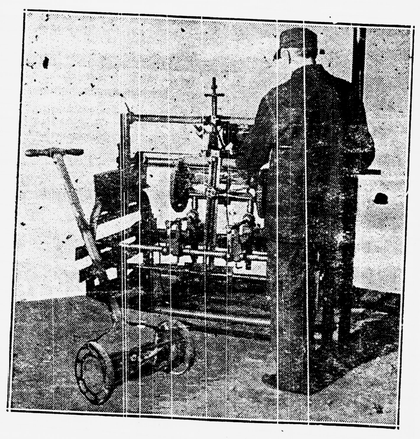
Secrist's Machine Shop
TERMS CASH
M. W. SECRIST, PROP.
EASTON MARYLAND

Sensational
READING BARGAINS
THE BIG 7 VICTORY SPECIAL!
THIS NEWSPAPER [1 YEAR] AND SIX GREAT MAGAZINES
THE BIGGEST VALUE IN YEARS!!
*TRUE STORY .....1 Yr.
PATHFINDER .....1 Yr.
SILVER SCREEN .....6 Mo.
HOUSEHOLD .....1 Yr.
POULTRY TRIBUNE .....1 Yr.
FARM JOURNAL & FARMER'S WIFE .....2 Yr.
ALL SEVEN FOR ONLY $3.35
*Check one of these in place of True Story if you prefer!
☐ AMERICAN GIRL .....1 Yr.
☐ CHRISTIAN HERALD .....1 Yr.
☐ COUNTRY GENTLEMAN .....5 Yr.
☐ TRUE COMICS .....1 Yr.
☐ CHILD LIFE .....6 Mo.
☐ U. S. CAMERA .....1 Yr.
☐ OPEN ROAD (Boys), (12 Issues) .....14 Mo.
☐ PARENTS' MAG. .....1 Yr.
☐ PROTESTANT VOICE (Weekly) .....1 Yr.
☐ SCREENLAND .....1 Yr.
☐ SPORTS AFIELD .....1 Yr.
☐ THE WOMAN .....1 Yr.
☐ SCIENCE ILLUS. .....6 Mo.
Keeps Homes Efficient!

NEW LOW PRICES!
☐ American Girl ..... 2.
☐ American Home, 2 Yrs.... 2.
☐ American Poultry Journal 1.65
☐ Aviation in Review 3.45
☐ Better Cooking & Hmkg... 3.45
☐ Capper's Farmer 1.65
☐ Child Life 3.45
☐ Christian Herald 2.50
☐ Coronet 3.50
☐ Correct English 3.45
☐ Country Gentleman, 5 Yrs. 2.00
☐ Etude Music Magazine ... 3.50
☐ Farm Jrl. & Farmer's Wife 1.65
☐ Flower Grower 2.95
☐ Household 1.65
☐ Hygeia 2.95
☐ Magazine Digest 3.45
☐ National Digest Monthly... 3.45
☐ Nature (10 Iss., 12 Mo.)... 3.45
☐ Open Road (12 Iss., 14 Mo.) 2.50
☐ Outdoors (12 Iss., 14 Mo.).. 2.50
☐ Parents' Magazine 2.75
☐ Pathfinder 2.00
☐ Photoplay 2.50
☐ Poultry Tribune 1.65
☐ Reader's Digest 4.25
☐ Redbook 3.25
☐ Science Illustrated 3.45
☐ Scientific Detective 3.45
☐ Screenland 2.50
☐ Silver Screen 2.50
☐ Sports Afield 2.50
☐ Successful Farming 1.75
☐ The Woman 2.50
☐ True Story 2.50
☐ U. S. Camera 2.45
☐ Walt Disney's Comics..... 2.95
☐ Your Life 3.45
NEWSPAPER AND MAGAZINE 1 YEAR, UNLESS TERM SHOWN
Keeps Homes Happy!

THE SUPER ECONOMY OFFER
This Newspaper, 1 Yr.
AND FOUR BIG MAGAZINES
ALL FIVE FOR ONLY $2.25
☐ TRUE STORY .....6 Mo.
☐ MOTHER'S HOME LIFE....1 Yr.
☐ AMERICAN FRUIT GROWER .....1 Yr.
☐ AMERICAN POULTRY JOURNAL .....1 Yr.
☐ FARM JOURNAL & FARMER'S WIFE .....1 Yr.
☐ NATIONAL LIVESTOCK PRODUCER .....1 Yr.
☐ POULTRY TRIBUNE .....1 Yr.
☐ SUCCESSFUL FARMING ..1 Yr.
☐ HOUSEHOLD MAG. .....2 Yr.
☐ PATHFINDER .....26 Issues
☐ CAPPER'S FARMER .....1 Yr.
☐ BREEDER'S GAZETTE ....6 Mo.
Keeps Homes Informed!

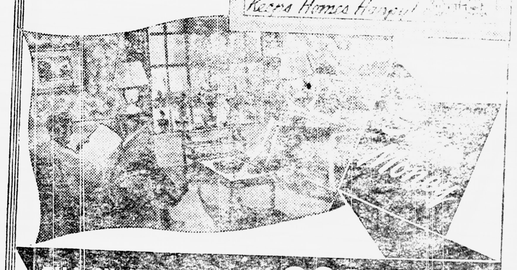
FILL IN AND MAIL TO THIS NEWSPAPER TODAY
COUPON
Check magazines desired and enclose with coupon.
Gentlemen: I enclose $..... Please send me the offer checked, with a year's subscription to your paper.
NAME.....
STREET OR R.F.D.....
POSTOFFICE.....

A FRIEND OF OURS WRITES:
If you really want a dinner or supper of high degree
DO THIS:
DISH UP A PLATE OF MARYLAND COUNTRY HAM AND EGGS, SURROUNDED BY CRISP COTTAGE FRIED POTATOES. Place alongside a bowl of stewed Maryland tomatoes and then—
yes, you've guessed it
PLACE ALONGSIDE A GLASS OF COOL, CREAMY
NATIONAL BOHEMIAN
Beer
Now, let nature take its course—soon you'll know that this is a lovely world to live in and that Maryland is the very heart and soul and core of this above mentioned world
There's no beer like National Bohemian to go with great Maryland food!
"Ain't it de troof?"
"'Deed it is, Brother, 'deed it is!"
Brewed and bottled by The National Brewing Co. Baltimore 24, Maryland