TENTH ANNUAL STATEMENT OF THE MUTUAL FIRE INSURANCE COMPANY IN BALTIMORE COUNTY.

TREASURER'S ANNUAL REPORT

OF THE CONDITION OF THE COMPANY,

Made by Order of the Board of Directors.

Commencing January 1st, and Ending December 31st, 1859, inclusive.

Policies in Force,			1,741
Risks in Force, Regular,		$3,548 970 89	
" " Special,		8,035 00	
			$3,557,005 89
Premium Notes in Force, Regular,		$193,943 91	
" " " Special,		2,325 95	
			$196,269 86
Cash on hand January 1, 1858,		$2,120 13	
" of Trustees' Repayment "Bank Stock,"		40 00	
" for Dividends,		1,037 00	
" " Surveys made by Agent,		385 00	
" " Policies,	$238 50		
" " Cancel Fees,	6 50		
" " Transfers,	14 00		
		309 00	
" " Interest on Note Capital from January 1st to December 31st 1859,		10,747 02	
" " New Applications, 1859,	$805 10		
" " Carpenters' Risk,	131 55		
		926 65	
		178 07	
" " Delinquents prior to 1859,			$15,752 87

DISBUREMENTS DURING THE YEAR.

Cash paid for Baltimore City Stock,	$2,975 00	
" " Directors' per diem and mileage, 1858,	15 22	
" " " for Receiving Interest,	46 80	
" " Committee on Annual Report,	3 80	
" " Agent's Salary, 1859,	800 00	
" " Secretary's Salary, 1858 and 1859,	1,066 00	
" " Clerical Assistant to Secretary,	100 00	
" " Tellers of Election $6. Costs of Suit $18 76,	24 76	
" " Postage $14.80, Advertising $4.25,	19 05	
" " Committee on Losses by Fire $8, Refunded Interest $19.15.	27 15	
" " Secretary's Office Rent,	187 50	
" " Office Furniture,	29 76	
" " E. Ward for Building Stone (refunded,)	62 50	
" " Incidental Expenses,	96 10	
" " Printing $36, Stationery $11.12,	47 12	
" " Dividend, 1859,	7,107 26	
		$12,542 02

LOSSES BY FIRE.

Cash paid J. T. Smith, trustee,	1858,	$7 42	
" " J. G. Cockey,	"	20 00	
" " D Hartz, A. A. Co.,	"	18 74	
" " J. W. Bennett, St. Mary's,	"	100 00	
" " J. B. Enson,	"	185 00	
" " W. Roaley, of Jno.,	"	20 20	
" " W. Stansbury & Bro., Carroll,	"	4 50	
" " James Blizzard,	"	2 80	
" " J. & C. Ridgely, of H.,	1859,	30 00	
" " J. Iglehart and others, Vestrymen and Wardens, A. A. Co.,	"	50 00	
" " John Armstrong,	"	1,580 00	
" " Samuel Cover, Carroll,	"	1,141 00	
			$3,159 66
By Balance.			51 19
			$15,752 87

CASH ASSETS OF THE COMPANY.

Baltimore City Loan, B. & O. R. R. Bonds, Bank and Road Stocks, cost	$16,731 17	
Interest and Dividends on above, anticipated,	1,037 00	
Interest on Note Capital $193,943 91, due January 1, 1860—payable within 60 days—$11,636 62—less $96.35 paid,	11,540 27	
Cash Balance,	51 19	
Total Cash Assets,		$29,359 63

Liabilities of the Company Ascertained.

John Chatterton's Loss by Fire, adjusted December, '59,	$947 50	
Catharine A. Bennett's Loss by Fire, " " " "	300 00	
James Bay's " " " "	300 00	
Directors' per diem and mileage, Secretary's Salary and other claims,	727 38	
		$2,274 88
Nett balance,		$27,084 75

Office of the Mutual Fire Insurance Co. in Baltimore County, Dec. 31, 1859. } G. M. HISS, Treasurer.

Report of the Committee Appointed by the Board.

The undersigned Committee, appointed under resolution of the Board of Directors, at a meeting held December 14th inst., report that they have examined the books, papers, accounts, &c., of the Secretary and Treasurer, and have found them satisfactorily and correctly in the statement of that officer. We find the Company in a sound and prosperous condition, and annex the following:

Risks, General and Special,		$3,557,005 89
Premium Notes, Regular,	$193,945 91	
Special,	2,325 95	
		$196,269 86
Cash Assets, after deducting Liabilities,		27,084 75
Total liable for Losses by Fire,		$223,354 61

December 31st, 1859. ROBERT JENKINS, JACOB LOUCKS.

Directors of the Company for 1860

DR. WALTER T ALLENDER, President, Little Gunpowder P. O. Baltimore County.
HENRY BEAMER, Cockeysville, "
JAMES L. RIDGELY Baltimore, "
EDWARD D LYON, Pikesville, "
JONATHAN TRACY, Zoarsville, "
JACOB M. HAMSHER, Union Meeting House, "
EDWARD RIDER, Towsontown, "
JOSHUA HUTCHINS, Monkton, "
JACOB REESE, Westminster, Carroll Co
JOSHUA YINGLING, Westminster, Carroll Co
JACOB CAMPBELL, Manchester, Carroll Co.
DR. THOS. J. FRANKLIN, Tracey's Landing Anne Arundel Co.
JOSHUA BIGGS, Graceham, Frederick Co

☞FRANCIS SHRIVER, Agent and Surveyor, Post Office, Baltimore or Westminster.

☞GEORGE M. HISS, Secretary and Treasurer, Baltimore P. O., Secretary's office, County Building, No. 45 W. Fayett Street Baltimore.

☞That officer can be seen daily, the first 60 days in the year, at his office. After the first of March he will be but twice a week in the office, Tuesdays and Saturdays.

☞Persons desiring Insurance or wishing to transect business with the Company, will apply at the Secretary's office, or to any of the above named officers. No property offered for Insurance will be accepted, unless the applicant holds the legal title. Nor will an application for Insurance be received upon property located within a B line of two miles of Baltimore City Limits.

☞Members will receive receipts for their annual interest, on application to the Secretary, Agent or Surveyor, Joshua Yingling, Westminster, Jacob Campbell, Manchester, Dr T J. Franklin, Tracey's Landing, A. A. Co., Joshua Biggs, Graceham, Frederick Co. The same must be paid within 60 days from Jan. 1st, 1860.

☞All Policies are suspended sixty days after the first Monday in January, if the interest on their premium notes is not paid.

☞No Policy will be cancelled or premium note returned, unless all interest or arrears are paid, as said premium notes given by members are by the terms and conditions of the Charter of this Company, a mortgage or judgment lien on the property insured.

January 27, 1860.—4t.

NO SPEAKER YET!

But Goods Cheaper than Ever!

THE undersigned has concluded to change his business somewhat by Spring, and will offer his Entire Stock of Winter Goods at and below Cost. Men's wear generally: Overcoats and Ready Made Clothing; Ladies Dress Goods in great variety, Wool Plaids, Wool Merinoes, Coburg Cloths, Persian Twills, Cashmere, Mouse de Laines, very good for 10 cents; black and fancy Dress Silks, Calicoes, the very best for 10 cents; Ladies Shawls, which will be sold below cost; Ladies Furs, Skeleton Hoops, Jewelry at half price.

The above named goods will be sold very low; they must be sold, and persons can rely on getting cheap goods. Call and see.

THOS. H. ROUTSON,
Jan. 6. Uniontown, Md.

Commissioner's Notice.

THE County Commissioners of Carroll County will meet in their office, at Westminster, *on the first Monday of February, next,* for the transaction of business.

Jan. 6 tm. JAMES BLIZZARD, Clerk.

Little's White Oil.

A SUPERIOR Liniment for Horses, also Merchant's Gargling Oil, Roberts' Embrocation, Mexican Mustang Liniment, &c., for sale at *Hering & Trumbo's* Drug Store

PURE LIQUORS FOR MEDICINAL PURPOSES.—The very best French Brandy, Superior Port and Madeira Wine, and Old Rye Whiskey. Persons in want of Brandy or Wine for Medical Purposes can rely upon getting a pure and unadulterated article by calling on *Hering & Trumbo.*

F. H. OREN DORFF has on hand a large supply of Blasting Powder and Safety Fuse. It would be to the interest of all who are engaged in Quarrying, Blasting Rocks, &c., and especially Railroad Contractors to call, as I am selling Powder at reduced price

FRESH GROCERIES, In abundance, such as Coffees, Teas, Sugars, &c.; Candies, Raisins, Figs, Nuts, &c.; also, Flour by the barrel or pound, Corn Meal, Corn on the cob, Liquors of the best brands, and many other articles for sale cheap at the Grocery and Produce Store of *J H Bowers*

WOOLEN and Canton Flannels—A good assortment, for sale at
Dec. 2 *Reifsnider & Son's.*

Men's Woolen Joseys.

A FRESH supply of heavy Woolen Joseys, just received, at *H L Norris!*

GENTLEMEN LOOK HERE!—If you want a cheap and good fitting suit of Clothes drop in at *Starr & Bro's.*

Sleigh Bells.

A GOOD assortment, for sale low at
Jan. 6 *Reifsnider & Son's*

PLAIN Merinoes, Cashmeres, Alpacas, &c., of all colors, for sale at
Jan. 17 *Reese & Gernand's.*

LADIES, Misses and Children's Shoes in great variety, and Gent's Slouch Hats at and below cost, at *Routson's.*

TRUSTEES' SALE OF REAL ESTATE.

BY Virtue of a Decree of the Honorable MADISON NELSON, Judge of the Circuit Court for Carroll County, sitting as a Court of Equity, the Subscribers will sell at Public Sale on

Thursday, the 1st of March, next,

at 2 o'clock, P. M., on the premises, the following described Real Estate:

A FARM,

situated in Freedom District, in Carroll County, on the Liberty Road, about three miles and a mile South of Winfield, and adjoining the lands of Larkin Shipley, Nicholas H. Jenkins, and others, containing

155 1-4 Acres of Land,

About sixty-five acres of this land is in

Thriving Wood;

the remaining portion is arable, of good quality, under good fencing and with a due proportion of good

MEADOW.

The Improvements consist of a comfortable

LOG DWELLING,

Log Barn, Granary,

CORN HOUSE,

A FINE ORCHARD

of choice Fruit, &c.

Terms, as prescribed by the Decree:—One-third in cash on the day of sale or on the ratification thereof by the Court, and the balance in two equal annual payments of one and two years from the day of sale, to be secured by the notes of the purchaser with security to be approved by the Trustees and to bear interest from the day of sale.

JOHN H. CONOWAY,
WESLEY PICKETT,
Trustees.

☞Persons wishing to view the property will be shown the same by either of the Trustees, or any information given by E. F. GROFF, Attorney at Law, Westminster.

Jan. 13.—4s.

AMERICAN AND FOREIGN STEREOSCOPIC EMPORIUM.

E. ANTHONY,

308 Broadway, New York,

After May 1st, 1860, at 501 BROADWAY, two doors from the St. Nicholas Hotel.

The Stereoscope is the most instructive, interesting, entertaining, amusing, and exciting of modern inventions.

None are too young, none too old, none too intelligent, none too uneducated, to acknowledge its worth and beauty.

No home is complete without it, and it must and will penetrate everywhere.

It presents to your view every part of the world, in all the relief, boldness, perspective, and sharpness of detail, as if you were on the spot.

Photographers are everywhere exploring Europe, Asia, Africa, America, in search of the grand and the beautiful, and the results of their skill are constantly enriching our stock.

We have an immense variety of paper Views of Science in Paris, London, England Scotland, Ireland, Wales, France, Belgium, Holland, Switzerland, Spain, The Rhine, Versailles, St Cloud, Fontainebleau, Tuilleries, Italy, Turkey, Egypt, Athens, the Holy Land, Canada, India, Central Palace, the Groups Historical, amusing, marriage scenes, breakfast scenes, pic nics, statuary, &c., &c. An exquisite assortment of Interior views of Palaces, Churches, and Cathedrals of France, Italy &c., &c. The effect of these illuminated views is most remarkable

Every gentleman of wealth and refined taste should have in his drawing room some of our exquisite views on glass, with a revolving stereoscope, showing 12, 25, 50 or 100 scenes. Nothing can be more fascinating, and no one can offer no greater treat to a friend fond of the picturesque and the beautiful.

Anthony's Instantaneous Stereoscopic Views are the latest Photographic wonder. They are taken in the fortieth part of a second, and everything no matter how rapidly it may be moving, is depicted as sharply and distinctly as if it had been perfectly at rest. This gives an additional value for to the beauties of intimate nature it adds also the charm of life and motion. The process is a discovery of our own, and being unknown in Europe, we receive from London and Paris large orders for Anthony's Instantaneous Views of American life and scenery.

Among other things we have just published Stereoscopic illustrations of the Scene of the FUTON SAGGY PEAPS MEETING, in which many hearts feel an interest. The particulars of this will be found in our catalogue.

OUR CATALOGUE of subjects and prices will be forwarded to any address on receipt of a stamp.

Parties at a distance sending us $3, $5, $10, $15, $20, or $25 can have a good instrument and such pictures as they may request, sent by Express.

Views alone, (without instrument) can be sent by mail.

Parties who wish to be advised of everything really valuable in the line that comes out, may send us their names to place on record, and we will keep them posted at our own expense.

Men at leisure will find Photography a most fascinating and delightful amusement. We are prepared to fit out *amateurs* with everything necessary for their success together with instructions "How to take Stereoscopic Pictures."

E ANTHONY.

Importer and Manufacturer of Photographic Materials, Stereoscopes and Stereoscopic Views.

☞Merchants from every section of the country are respectfully invited to make an examination of our stock, as our discount to the trade will be liberal.

TO PHOTOGRAPHERS.—First class stereoscopic Negatives wanted. Jan. 20,—4m.

(Cut this out for future reference.)

DR. WM. N. MARTIN,

HAVING permanently located in Uniontown, offers his Professional Services to the Citizens of the town and country

Office in the house of Mr. D. CARLYLE a few doors below the Hotel. Jan. 13, 3m.

NOTICE TO TRESPASSERS!

ALL persons are hereby forwarned from trespassing on the premises of the undersigned with Dog or Gun, as the law will be fully enforced against all so offending after this date.

George Lippy, John Crouse,
Wm. S. Stansbury, John Miller,
Jacob Snyder, Alfred W. Bish,
Jacob Myerly, Elias Bankert.

Jan. 13.—4t.

A Card to the Suffering.

The Rev. WILLIAM COSGROVE, while laboring as a missionary in Japan, was cured of Consumption when all other means had failed by a recipe obtained from a learned physician residing in the great city of Jeddo. This recipe has cured great numbers who were suffering from Consumption, Bronchitis, Sore Throat, Coughs, and Colds, and the debility and nervous depression caused by these disorders.

Desirous of benefiting others, I will send this recipe, which I have brought home with me, to all who need it, free of charge.

Address REV WM. COSGROVE,
230 Baltic street, Brooklyn N. Y.

Jan. 13.—4m

SHOES.

THE Subscriber intending to quit dealing in Shoes, will offer his entire Stock at and below Cost. Ladies, Misses, and Children's Shoes, in great variety, and at such extremely low prices that you cannot help buying. Come and see for yourselves.

Uniontown, Dec. 16 *Thos H Routson.*

DR. SAMUEL KEPLER

HAVING located at Uniontown, Carroll County, Md., offers his professional services to the public. Office opposite the Uniontown Hotel Sept. 16,—tf.

THE INTEREST COUPONS of the FIRST MORTGAGE BONDS of the WESTERN MARYLAND RAILROAD COMPANY falling due January 1st, 1860, will be paid at the Banking House of

SAM'L HARRIS & SONS,
January 6,—4t. Baltimore.

HATS of all kinds; also, Plush, Navy and Cloth Caps, at *H L Norris'.*

Dr. Jackson Piper

RESPECTFULLY offers his Professional Services to the citizens of Taneytown and vicinity. He trusts by a strict attention to his Profession in all its branches, to merit a liberal patronage. Office at "Antrim," near Taneytown, on the Uniontown Road.

Jan. 13—4t

METHODIST Protestant Hymn Books, new edition, bound in a sorted style, for sale at *Reese & Gernand's*

GENUINE Cod Liver Oil in pint Bottles 50 cents a bottle, at the West End Drug Store. Dec. 23.

ANNUAL REPORT

OF THE

School Commissioners for Carroll County, Md.,

January 1st, 1860.

By amount of money loaned on judgments, &c.,	$76,620 00	
" " of Taneytown Ground Rents,	800 00	
" " of Western Maryland Railroad Bonds for $12,500, cost,	10,000 00	
" " of Stock in the Farmers' Bank of Md.,	7,150 00	
		$74,570 00
Amount due the School Commissioners for interest and costs,	$1,202 40	
Amount due the several School's on apportionments,	$2,359 66	
To amount of money received during the year, as principal, interest and costs,	$7,083 48	
" " of Free School Fund,	3,101 81	
" " of Academy Fund,	800 00	
" " received from sales of State of Maryland Stock, (original cost $2,249 15,)	2,250 36	
" " received from sales of Bonds of the Northern Central Railroad for $2,000 (original cost, $1,405.)	1,425 00	
" " received from sales of Bonds of the Baltimore and Ohio Railroad for $1,500, (original cost, $1,263 75.)	1,263 75	
" " received as first payment on sale of Farm, which sold for $1,775,	550 00	
		$16 577 40
By amount of money paid to the several Schools during the year on apportionments,	$7,111 78	
" " Loaned on Judgments,	$1,700 00	
" " paid as last instalment on the Bonds of the Western Maryland Railroad for $12,500, cost $10,000,	$6,666 67	
By amount paid School Commissioners, per diem, mileage, &c.,	$216 50	
By amount paid Clerk and Attorney,	200 00	
By amount paid for renewal of judgments,	37 06	
By amount paid for Painting,	27 00	
By amount paid for Fuel and Stationery,	12 00	
By amount paid for Check Book,	5 00	
By amount paid for Collection of Taneytown Ground Rents,	5 00	$502 46
By amount of balance on Deposit in Farmers' and Mechanics' Bank of Carroll County, Jan. 1st, 1860,		596 49
		$16 577 40
Amount of money appropriated for the use of the Schools during the year 1859, on apportionment made March 1st, 1859, for 6,389 scholars, at 55 cents per scholar,	$3,513 95	
On apportionment made Oct. 3d, 1859, for 6,470 scholars, at 55 cents per scholar,	3,558 50	
		$7 072 45

There are 93 School houses in operation in the County.

*NOTE.—This Stock is held in trust for the use of the Free Schools of Carroll County, the interest of which is included in the Annual State Donation.

JOSEPH ARMACOST,
ISAAC DERN,
J. W. COCHRAN,
Commissioners

WM. A. WAMPLER, Clerk.

Jan 13,—4t.

VALUABLE FARM AT PRIVATE SALE,

LOCATED on the Washington Road, 3 miles from Westminster, containing

37½ ACRES,

30 Acres in a good state of cultivation, under fencing and well watered, a thriving young ORCHARD; the balance is excellent Timber Land. The Improvements comprise a new LOG DWELLING, judiciously arranged, with Kitchen attached; Spring and Spring House near the dwelling; Log Stable, Hog, Corn & Smoke Houses, &c.

Terms reasonable. Persons wishing to view the premises will call on the subscriber residing thereon.

A tract of Timber Land of first quality, containing 85 Acres, adjoining the above, may also be purchased at a fair price

EDWARD BURNS.

Jan. 6,—3m

TO EVERYBODY!

THOSE of you who have not yet given FOUTZ'S HORSE AND CATTLE POWDERS a trial, know not their superiority, and the advantage they are in keeping Horses and CATTLE healthy and in good condition.

Thousands can testify to the profit they have derived from the use of them by the increasing quantity and quality of *Milk and Cream*, besides improving the general health and appearance of their Cattle.

PORTER'S SEIELLING, Pa., *August 19, 1859.*

Mr. S. A. FOUTZ:

Dear Sir: I have to say to you send me Six Dozen of your Cattle Powders as I am entirely out, and it has proved itself to be so good that the people will not do without them Send them soon, and oblige

Your Friend,
S G HILDEBRAND.

☞Price 25 Cents per Paper, or five Papers for $1. For sale by all Storekeepers.

Jan. 6.—3m

BYRNE & CO.,

NEW YORK CHEAP GILT OVAL AND

Picture Frame Factory,

No. 15 N. Liberty St.,
BALTIMORE.

OLD FRAMES REGILT.

Oct. 14.—1y.

LIGHT!

REESE & GERNAND offers for sale an extensive variety of Coal Oil Lamps, of the latest improvement, Jones' Patent Burner, with the Merrill Patent attached. Also, with Slip and Screw Burners, all being beautiful style Lamps, suited for the Parlor or Kitchen, and at exceeding low rates. A superior quality of the Portland Company's (Maine) Kerosene Oil, always on hand, and for sale at the lowest market price.

BUFFALO ROBES at all prices, at
Nov. 11. *Starr & Bro's.*

HOSTETTER'S STOMACH BITTERS.

The proprietors and manufacturers of HOSTETTER'S CELEBRATED STOMACH BITTERS for the last year amounted to over a half million bottles, and from its manifest steady increase in times past, it is evident that during the coming year the consumption will reach near one million bottles. This immense amount could never have been sold but for the rare medicinal properties contained in the preparation, and the sanction of the most prominent physicians in those sections of the country where the article is best known, who not only recommend the Bitters to their patients, but are ready at all times to give testimonials to its efficacy in all cases of stomachic derangements and the diseases resulting therefrom.

This is not a temporary popularity, obtained by extraordinary efforts in the way of trumpeting the qualities of the Bitters, but a solid estimation of an invaluable medicine, which is destined to be as enduring as time itself.

Hostetter's Stomach Bitters have proved a Godsend to regions where fever and ague and various other bilious complaints have counted their victims by hundreds. To be able to state confidently that the "Bitters" are a certain cure for the Dyspepsia and like diseases, is to the proprietors a source of unalloyed pleasure. It removes all morbid matter from the stomach, purifies the blood, and imparts renewed vitality to the nervous system, giving it that tone and energy indispensable for the restoration of health. It operates upon the stomach, liver, and other digestive organs, mildly but powerfully, and soon restores them to a condition essential to the healthy discharge of the functions of nature.

Elderly persons may use the Bitters daily as per directions on the bottle, and they will find in it a refreshment peculiarly adapted to comfort declining years, as it is pleasant to the palate, invigorating to the bowels, excellent as a tonic, and rejuvenating generally. We have the evidence of thousands of aged men and women who have experienced the benefit of using this preparation while suffering from stomach derangements and general debility; acting under the advice of physicians, they have abandoned all deleterious drugs and fairly tested the merits of this article. A few words to the gentler sex. There are certain periods when their cares are so harassing that many of them sink under the trial. The relation of mother and child is so absorbingly tender, that the mother, especially if she be young, is apt to forget her own health in her extreme anxiety for her infant. Should the period of maternity arrive during the summer season, the wear of body and mind is generally aggravated. Here, then, is a necessity for a stimulant to recuperate the energies of the system, and enable the mother to bear up under her exhausting trials and responsibilities. Nursing mothers generally prefer the Bitters to all other invigorators that receive the endorsement of physicians, because it is agreeable to the taste as well as certain to give a permanent increase of bodily strength.

All those persons, to whom we have particularly referred above, to wit: sufferers from fever and ague, caused by malaria, diarrhœa, dysentery, indigestion, loss of appetite, and all diseases or derangements of the stomach, superannuated invalids, persons of sedentary occupation, and nursing mothers, will consult their own physical welfare by giving to Hostetter's Celebrated Stomach Bitters a trial.

CAUTION.—We caution the public against using any of the many imitations or counterfeits, but ask for HOSTETTER'S CELEBRATED STOMACH BITTERS, and see that each bottle has the words "Dr. J. Hostetter's Stomach Bitters" blown on the side of the bottle, and stamped on the metallic cap covering the cork, and observe that our autograph signature is on the label.

☞Prepared and sold by HOSTETTER & SMITH, Pittsburgh, Pa., and sold by all druggists, grocers, and dealers generally throughout the United States, South America, and Germany.

HERING & TRUMBO, } Westminster.
H L SHRIVER,
FILEY & KOONS, Middleburg.
WM H STARR & BRO, Uniontown.

Jan 13.—1y

HEALTH RESTORED!

MOTT'S Chalybeate Pills. FAIRYVILLE SOCIETY NEW YORK

DR. MOTT'S Chalybeate Pills.

An aperient and stomachic preparation of IRON purified of Oxygen and Carbon by combustion in Hydrogen, of high medical authority and extraordinary efficacy in each of the following complaints, viz.:

DEBILITY, NERVOUS AFFECTIONS, EMACIATION, DYSPEPSIA, DIARRHŒA, CONSTIPATION, SCROFULA, SALT RHEUM, SCURVY, JAUNDICE, LIVER COMPLAINTS, RHEUMATISM, MERCURIAL CONSEQUENCES, INTERMITTENT FEVERS, NEURALGIA, CHRONIC HEADACHES, FEMALE WEAKNESS, MISMENSTRUATION WHITES, CHLOROSIS, etc., PIMPLES ON THE FACE, ROUGHNESS OF THE SKIN, etc.

The IRON being absorbed by the blood, and thus circulating through the whole system, no part of the body can escape their truly wonderful influence.

The experience of thousands daily proves that no preparation of Iron can for a moment be compared with it. Impurities of the blood, depression of vital energy, pale and otherwise sickly complexions indicate its necessity in almost every conceivable case. In all cases of female debility (fluor albus, chlorosis, etc.), its effects are delightfully renovating. No remedy has ever been discovered, in the whole history of medicine, which exerts such prompt, happy, and fully restorative effects. Good appetite, complete digestion, rapid acquisition of strength, with an unusual disposition for active and cheerful exercise, immediately follow its use. As a grand stomachic and general restorative it has no superior and no substitute.

Put up in neat flat metal boxes containing 50 pills, price 50 cents per box; six boxes $2 50; one dozen boxes, $4 00. For sale by Druggists generally. Will be sent free to any address on receipt of the price. All letters, orders, etc., should be addressed to

R. B. LOCKE & CO.,
General Agents.
339 BROADWAY, N. Y.

N. B.—The above is a fac-simile of the label on each box.

☞For sale at the Drug Store of H. L. SHRIVER, West End, Westminster.

Jan. 6, 1860.—1y

HEALTH AND HAPPINESS SECURED,

YOUNG MEN who are suffering from the effects of self-abuse, can be surely and permanently restored by using the

CONCENTRATED CURE
OR
AQUA VITAE,

A Remedy of great and certain Power. This remedy is put up in small vials, and can be sent by mail to any address. A trial will satisfy. Use it for a week, and you will experience a great benefit. A circular containing full particulars, sent (free) on application. Price, per bottle $1

One bottle will last a month.

N. B. This remedy is suitable for either sex. Address K. CRUGER, Medical Agent, 742 Broadway, New York.

Shaving Cream.

HARRISON'S Celebrated Shaving Cream of all sizes, for sale at
Hering & Trumbo's Drug Store.

WESTERN MARYLAND RAILROAD.

CHANGE OF TIME.

Winter Arrangement 1860.

ON and after Monday, December 5th, 1859, the Trains will run as follows:

EASTWARD

LEAVE	A. M.	A. M.
Reisterstown,	6 8	10 15
Schnavely's,	6 10	10 25
Owings' Mills,	6 20	10 35
Turnpike,	6 25	10 40
Green Spring,	6 30	10.45
Stevenson's Lane,	6 35	10 50
Rodgers,	6 40	10.55
Brooklandville,	6 50	11.00
Rock land,	6 55	11 05
Relay,	7 13	11.17
ARRIVE AT		
Calvert Station, Balt.,	7 40	11.45

WESTWARD.

LEAVE	A. M.	P. M.
Calvert Station Balt,	8.30	4 45
Bolton,	8 36	4 52
Relay,	8.56	5 13
Rockland,	9.10	5 30
Brooklandville,	9.15	5 35
Rodgers,	9 20	5 40
Stevenson's Lane,	9 25	4.45
Green Spring,	9 35	5.55
Turnpike,	9 40	6.00
Owings' Mills,	9 50	6 10
Schnavely's,	10 00	6 20
ARRIVE AT		
Reisterstown,	10.10	6 30

On Mondays, Wednesdays and Fridays the Omnibus will leave Manchester and Hampstead and connect with the 10.15 Train at Reisterstown. On the alternate days Passengers for these places will take the 8 30 Train from Baltimore

Fare to Hampstead $1.00, *to Manchester,* $1.25.

On Days will leave Westminster daily, at 7 A. M. connecting with 10 15 Train and await till the arrival of the 4 45 Train from Baltimore, for Passengers to Westminster and intermediate points.

Fare $1 25.

IRWIN & TAYLOR.

January 6.—tf.

FOUTZ'S MIXTURE,

The best Liniment for Man and Beast now in Use!

IS a safe and reliable remedy for the cure of Rheumatism, Painful Nervous Affections, Sprains, Burns, Swellings, and all diseases requiring an external application on Man.

On Horses it will never fail to cure Poll Evil, Fistula, old running Sores, or Sweeny, if properly applied. For Sprains, Bruises, Scratches, Cracked Heels, Chafes, Saddle or Collar Galls, Cuts or Wounds, it is an infallible remedy. Try it, and be convinced of its efficacy.

There is nothing in the world so sure and so good to take away bad Colds, and cure Frost Bites as this preparation. Try it and satisfy yourselves Price 25 and 50 cents per bottle. Prepared by

S. A. FOUTZ,
Westminster, Md.

☞For sale by all Storekeepers.

NEW FREEDOM, PA., Aug 1 '59.

S. A. FOUTZ,—*Dear Sir:* Your Mixture is left with me for sale, has been all sold. It gives universal satisfaction, and the demand for it is every day increasing.

Yours truly, P. FREE, Sen

SHREWSBURY, PA., Aug 12, '59.

Mr S. A. FOUTZ,—*Dear Sir:* Having been engaged in the sale of your Horse Powders and Mixture for the last three years, I can certify that wherever it has been used through this section of country, it gives general satisfaction, and is now more in use than any other Horse Powder or Liniment.

Respectfully, Yours,
N G RUHL

Jan. 6.—3m.

Read! Read! Read!

IMPROVED

SELF-RAKER

FOUTZ'S

MANNY, McCORMICK, SEYMOUR & MORGAN BUCKEYE,

OR ANY OTHER

REAPING MACHINE

NOW IN USE.

THE Subscriber is now prepared to attach to the various Reaping Machines, either of the two Self-Rakers which were tried during the latter part of last harvest, in the field of wheat on the farm of John Smith, Esq., near Frederick city, Maryland. These Rakers were tried in the presence of numerous gentlemen, who expressed themselves highly pleased with their superior performance.—They are so simple, that they can be put upon the machine at the residence of the farmer.

They are guaranteed to make as good a sheaf of wheat, as can be made by hand or any other Self Rake now in use.

For further information, enquire of Mr. R. G. FITZHUGH, who still continues the general agency business for the sale and purchase of land, machinery, &c., or to the subscriber

McCLINTOCK YOUNG,
Vulcan Works,
Dec 23.-tf. *Frederick City, Md.*

THE UNIVERSITY'S FAMILY REMEDIES:

Issued under the Seal, Section and Authority of

THE UNIVERSITY
OF
FREE MEDICINE
AND
POPULAR KNOWLEDGE,

Chartered by the State of Pennsylvania, April 29th, 1853,

WITH A CAPITAL OF $100,000,

Mainly for the purpose of arresting the evil of Spurious and Worthless Nostrums; also for supplying the Community with

RELIABLE REMEDIES

Whenever a Competent Physician cannot or will not be employed. This Institution, located in Philadelphia—Home Dispensary and Office, 322 South Second Street, where application for new agencies must be made to

JOHN P. REES, President.

ROWAND'S CELEBRATED TONIC MIXTURE,

known for upwards of twenty five years as the only sure and safe cure for

FEVER AND AGUE, &c.,

and his inestimable Remedy for

FOWEL COMPLAINTS.

ROWAND'S

COMPOUND SYRUP OF BLACKBERRY ROOT, which highly improved and

POPULAR REMEDIES,

CONSTITUTE WITH

The University's Remedy for COMPLAINTS of the LUNGS, Bronchial affections;
The University's Remedy for Dyspepsia or Indigestion;
" " " Costive bowels;
" " " Sore Eyes;
" " " Ear Ache or Deafness;
" " " Tooth Ache;
" " " Fever and Ague (in Pills;)

These Remedies are not like the nostrums of the day, but depend upon their intrinsic merit for popular favor.

Also, for sale at the Home Dispensary, 322 south Second Street, Philadelphia, Dr. Cullen's Celebrated Indian Vegetable Pancea for the cure of Scrofula, Mercurial Diseases and all other impurities of the Blood, and his other Remedies.

For sale by Druggists and others throughout the United States, Canada, &c., and for sale by

J. W. Hering, Westminster;
Moses Shaw, Union Bridge;
Jos. Clough, Hampstead;
J. E Lobstein, Greensboro;
Wm. Cohe, Smithville. Oct 28.—1y.

BLANKETS.—Bed, Carriage, Sleigh and Horse Blankets, for sale low, at
Dec. 2 *Reifsnider & Son's*

LUMBER.—Builders, if you want cheap and good seasoned Lumber, call at *Starr & Bro's.* They have a heavy assortment which they offer very low. Jan. 6.

FRESH ARRIVAL!

No. 2, Carroll Hall.

HERING & TRUMBO,

Drugs and Medicines.

THE Subscribers beg to call the attention of the public to the fact that they have just received a large and well selected stock of

Drugs, Medicines, Chemicals,

Paints, Oils, Dye-Stuffs, Perfumery, Notions, Fancy Articles, Stationery, &c.,

which was bought for cash and will therefore be sold cheaper than usual. Their stock of Drugs, Medicines, &c., is the best and most complete ever before offered to the people of this county, and cannot fail to give satisfaction. Physicians will find it to their advantage to purchase of them, as they sell nothing but pure and unadulterated articles, and sell them as cheap as they can be bought in the city. Orders will be as promptly attended to as if the purchasers were present, and Prescriptions will be attended to with the greatest care. HERING & TRUMBO,

Nov. 11. No. 2 Carroll Hall.

THE GREEN BOOK.

Just Published, 150 pages, Price 25 cts.;

ON SINGLE AND MARRIED LIFE; or, THE INSTITUTES OF MARRIAGE; its Intent, Obligations, and Physical and Legal Disqualifications, the rational treatment of all private diseases in both sexes &c. To which is added a poetical essay, entitled "Calligenesis" on the art of having and rearing beautiful and healthy children, by the late ROBERT J. CULVERWELL, Esq., M. D.

Sent free of postage, by the Publishers, CHAS. KLINE & Co., B-3 486, New York, or Dexter & Co., Wholesale Agents, 112 Nassau Street, New York. *Agents wanted everywhere.*

Also, GRATIS, an extract and sample of the above, entitled DR. CULVERWELL'S LECTURE on the rational treatment of Spermatorrhœa and private diseases generally, detailing the means by which invalids may effectually cure themselves without the use of dangerous medicines, and at but little expense to themselves. Sent free by mail in a sealed envelope, on the receipt of one stamp to pay postage; addressing,

CHAS. KLINE & CO., Box 4586, New York City.

Dec. 9, 6m 48, 49.

CASH BARGAIN STORE

No. 1 CARROLL HALL.

H. L. NORRIS,

HAS THIS DAY received and opened a very full assortment of

WINTER GOODS!

consisting of every variety of Ladies' Dress Goods of the most Fashionable Styles;

FANCY GOODS,

of every description. Men's Wear, of all kinds Hats of the latest styles, all of which have been bought for cash, and will be sold low. H. L. NORRIS.

Westminster, Oct. 21, 1859.

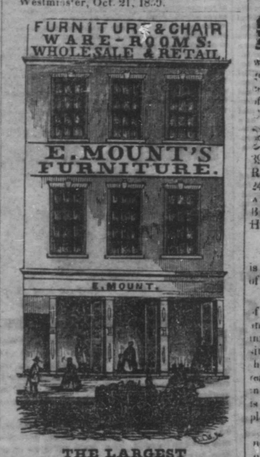

THE LARGEST

Furniture and Chair Manufactory

IN THIS CITY,

WHERE can be found the largest Stock of Baltimore-made Furniture ever offered to the citizens of Baltimore, at reduced rates. The Subscriber has reduced his prices to a small advance from cost, and is going to make quick sales at small profits.

Persons in want of good Furniture at low prices, would do well to examine the large stock comprising Tetes-a-tete's in Brocatelle, Plush and Hair Cloth, &c.; Sofas, Walnut and Mahogany in Plush, Brocatelle and Hair Cloth, or any goods to order