# NEW GOODS
*FOR SPRING AND SUMMER OF*
## 1860.

### *Joshua Yingling*

HAS just returned from the City with a large and well selected Stock of
**GOODS.**
consisting of the latest styles the market can produce, which are in part as follows:—Ladies cloth and fancy DRESS SILKS, Berages, Brocade Lawns, Challies, Lawns, Ginghams, Decals and Calico. Also, a large assortment of SPRING SHAWLS of new and beautiful styles, at various prices; Fancy Goods and Notions, Bonnets and Ribbons, Trimmings, &c.

For Gentlemen we have CLOTHS, Cassimeres, Tweeds and Vestings; Linen and Cotton Pantaloons, HATS for Spring and Summer, cheap and good;

**Carpeting,**

all Wool and Rag Carpet, Straw Matting; Table, Floor and Stair Oil Cloths;

PAINTS, OILS AND DYE STUFF; Queensware, Glass, Stone and Earthenware; A large lot of HARDWARE and Building Material generally;

GOOD GROCERIES,

at city prices, &c., all of which have been bought for cash and will be sold low to suit the times

Thankful to a liberal public for the patronage heretofore received, would respectfully solicit a continuance

JOSHUA YINGLING,
In the Forks, West End, Westminster.
May 4.

## *Read! Read! Read!*
## IMPROVED SELF-RAKER
FOR THE
*MANNY, McCORMICK, SEYMOUR & MORGAN BUCKEYE,*
OR ANY OTHER
***REAPING MACHINE***
NOW IN USE.

THE Subscriber is now prepared to attach to the various Reaping Machines, either of the two Self-Rakers which were tried during the latter part of last harvest, in the field of wheat on the farm of John Smith, Esq. near Frederick city, Maryland. These Rakers were tried in the presence of numerous gentlemen, who expressed themselves highly pleased with their superior performance.—They are so simple, that they can be put upon the machine at the residence of the farmer.

They are guaranteed to make as good a sheaf of wheat, as can be made by hand or any other Self-Raker now in use.

For further information enquire of Mr. B. G. Fitzhugh who still continues the general agency business for the sale and purchase of land, machines, &c., or to the subscriber

McCLAIN & YOUNG,
Vulcan Works,
Dec 23 tf. *Frederick City, Md.*

## DRY GOODS
AT THE
## CHEAP CASH STORE!
## AT THE WEST END.
## JACOB BIXLER,

HAS this day opened and is now offering for sale a fine lot of

## SPRING GOODS.

LADIES' DRESS GOODS of every variety and style; a large lot of FANCY GOODS, which he will sell very cheap for cash

**MEN'S WEAR**
OF EVERY DESCRIPTION.
***BOOTS AND SHOES***
FOR GENTLEMEN AND LADIES.
## GROCERIES,
AT BALTIMORE PRICES, AND
## LIQUORS
of every quality, all of which will be sold very cheap, for cash. Ap6

## Hardware and Iron.

THE Subscribers beg leave to inform the citizens of Carroll and the adjoining Counties that they are now prepared to offer persons on the most reasonable terms, the largest stock of Foreign and Domestic Hardware and Iron in the country, embracing a full and complete assortment of Builders, Cabinet and assorted HARDWARE; Tools, from the first manufacturers in the country; Cutlery, Guns, House Keeping Articles, Mill and cross-cut Saws, Springs, Axles, Anvils, Bellows, Vices, Screw Plates, Horse Shoes, pressed and hammered; Nails, &c.—Rolled Hammered, Hoop, Sheet, Band, Round and Square Iron, assorted sizes; Nail rods, Shear and Blister Steels offered for sale low, for cash, or punctual payers on time.

As one of the Partners having had some eighteen months experience in a first class Wholesale Hardware House in Baltimore, gives them a advantage over any other house in this line in the country. We respectfully request purchasers to call and examine our stock and prices, and convince themselves before purchasing. We are confident they will find it to their advantage to do so.

J. H. ENGLAND & SON.
No. 9 [illegible] Baltimore.

## CLOCKS,
## WATCHES AND JEWELRY
Establishment.

THE subscriber respectfully informs the citizens of Carroll County that he has just returned from the Eastern Cities with a choice and select assortment of

**CLOCKS,**
**WATCHES AND JEWELRY,**
*And a choice variety of Jewelry.*

Comprising Breast Pins, Finger and Ear Jewelry, Gold Watch Chains and Hooks, Silver Thimbles, Shields, Gold and Silver Spectacles, and a variety of other articles.

Particular attention paid to repairing
***CLOCKS, WATCHES,***
and all kinds of Jewelry, at places to which no exception can be made. All repairs, and sales made, warranted. Store Room three doors from Monath's Hotel, Westminster

March 2,—tf. WM. FRAZER.

## FOR SALE.
## 19 Acres of Land,

more or less, about Five Acres in WOODLAND, situated near the Neighbors Road, adjoining lands of Nimrod Burgert and others

R MANNING,
March 23. Agent.

## Penn's Mutual Life INSURANCE COMPANY.

PERSONS wishing to INSURE THEIR LIVES, can obtain any information, by applying to the undersigned, who has been appointed *Examining Physician* for the above Company. E. SELLS, M. D.
Oct 15.—tf. Uniontown, Md.

**ABNER NEAL,**
ATTORNEY AT LAW
AND SOLICITOR IN CHANCERY
OFFICE AT THE CITY HOTEL BUILDING.

## FRUIT AND ORNAMENTAL TREES.

THE Subscriber, having within the three last years much enlarged their stock and varieties of Trees and Plants, will offer for sale during the fall of 1860, and Spring of 1861, an unusually large and the finest lot Apple, Peach, Pear, Dwarf and Standard; Plum, Cherry, Apricot, Nectarines, and Quince; also, Grape, (of leading varieties,) Currants, Gooseberries, Raspberries, Blackberries and Strawberries, of the most popular kind; also, choice Miscellaneous Fruits, such as Spanish Chestnut, English Walnut, together with a large variety of Ornamental Evergreens, (of all the leading kinds,) Shrubbery, Vines, Climbers, Roses &c.

N. B.—We would hereby caution the public against Impostors fraudulently pretending to be our Agents, but have not been employed by us. All persons known to be thus engaged will expose themselves to the penalty of the law and will be dealt with accordingly. We expect to send or authorize several Agents to call on the citizens of MARYLAND, and will be responsible for all Trees and Plants sold by such Agents, and such only who have an acknowledged Certificate from us. All contracts made by our Agents will be promptly met. Trees delivered in good order and in proper season.

GEORGE PEERS & CO.,
Fairmount Nurseries, Bordentville,
May 18. 6m. Adams County, Pa.

## Attention, Farmers,
## KIRBY'S AMERICAN HARVESTER.

THE Subscribers have the agency for the above celebrated Reaper and Mower and would call the attention of Farmers to the following facts.

It is the most perfect combined Reaper and Mower in use

It is the strongest and lightest, Weighing only 740 pounds as a Reaper and 600 pounds as a Mower.

It requires one third less draft than any other machine, and no side draft.

It is easily managed, simple, well built, not liable to get out of order, made of the best materials, and is furnished with double tree, neck yoke, and extras complete.

The machines are on exhibition and for sale at the Union Works, near the Court House, Westminster

WM H HARMAN & CO.
May 11, —3m. Agents

## FRUIT AND ORNAMENTAL TREES.
### For Fall Planting.

THE Subscriber having given particular attention to the rearing of Fruit Trees, Catawba Grape, Currants, Gooseberries and Blackberries, a few varieties of choice Plum, Magnum Bonum, Egg, Wright's Favorite, Washington, Prince's Imperial Gage, and a very select assortment of Cherry, Apricot, and Dwarf Pear, Trees, and having made arrangements with an extensive Nursery of good reputation for obtaining Fruit and Ornamental Trees of all kinds, I will be happy to fill all orders with Trees direct from the Nursery on all points of the Road from Littlestown to Westminster, and at my residence. Apple Trees of every variety, delivered at $14 per hundred cash, and all other Trees and Plants at very fair prices.

☞I am the authorized Agent of PETERS & Co's Fairmount Nurseries, from whom I obtain all my Trees, and will guarantee them to be as represented.

JOSEPH STOUT.
Ap. 6.—tf near Westminster

## SPRING & SUMMER GOODS!
## CASH BARGAIN STORE
*No. 1 CARROLL HALL.*
## H. L. NORRIS,

HAS this day received and opened an assortment of

**SEASONABLE GOODS:**

of all kinds in his line, viz: Foreign and Domestic Dry Goods, Fancy Goods, Notions, Groceries Hats, Boots, Shoes and Hosiery. My Stock is full, has been bought exclusively for Cash, and will be sold at short profits for Cash. H. L. NORRIS.
Westminster, March 30, 1860.

## JANUARY, 1860.
***LUMBER NOTICE!***

**BURNS & SLOAN**

RETURN their thanks to the farmers for their liberal patronage for the year past. Our stock of LUMBER is larger than ever and better assorted, and we are determined to offer great inducements to retail buyers. Apply at 132 Light street Wharf or at the corner of Eutaw and German sts.

BURNS & SLOAN,
Feb 3.—1y. Baltimore, Md

## R. HANNING,
### General Agent and Collector
*For the sale of Real Estate.*

WILL pay strict attention to the collection of claims. Advances made on Collections.

REFERENCES:
Jacob Rinehart, Esq. John S. Doyle, Esq.
Joshua Smith, Esq. Hon. Jacob Shriver.
Office in Col. Dennis's Hotel, Westminster, Md. Nov 25.—1y.

JOSEPH PALMER. W. COLT ROBERTS.

## PALMER & ROBERTS,
### ATTORNEYS AT LAW,

WILL attend to all professional business entrusted to their care in the Circuit Court and Orphans Court for Carroll County. Office in Dennis's City Hotel

W. Scott Roberts will attend promptly to all business entrusted to his care, in Frederick and Howard Counties, and will give his attention to the collection of money.

☞Mr Palmer's opinion on any question of law can be obtained in two days.

Jan 28.—1y.

## FOR SALE.

A LOT OF GROUND CONTAINING
## 7 Acres, more or less,

well improved. DWELLING HOUSE, with all necessary out-buildings thereon, adjoining lands of George Foutz, Esq., and others, near Johnsville, Frederick County.

R MANNING, Agent
April 6. Westminster, Md.

## READY-MADE CLOTHING,

OF EVERY VARIETY,
JUST OPENED AND
GREAT BARGAINS
TO BE HAD AT
May 4 tf. ORENDORFF'S.

## B. O'BRIEN,
### ATTORNEY AT LAW
And Solicitor in Chancery.

OFFICE IN THE CITY HOTEL BUILDING, Westminster, Carroll County, Md.
May 20, 1859.—tf

## POSTS AND RAILS.

GOOD Posts and Rails can be had at fair prices and in any quantity, by applying to the Subscriber at Bird Hill, on the Nicodemus Road, at the junction of the Davis Road.

NIMROD BURGETT.
March 18.

## GOOD NEWS AT LAST!
## LET THE AFFLICTED READ!

And learn that a perfect and radical cure is warranted and guaranteed to all who are afflicted with weakness, debility, nervous complaints, melancholy thoughts, depression of spirits, distress and anguish of mind, loss of sleep, loss of memory, loss of energy and muscular power, puny growth, wasting away, and a want of confidence in themselves, fainting fits, convulsive tremblings, impotence and disgust of life. Some physicians require to be told the nature of your disease—the ENGLISH BOTANIC PHYSICIAN does not. His perfect knowledge of the human system enables him to describe the disease without any information from the patient, to explain its original cause, and to guarantee its cure. And, what is more valuable still, he will honestly and frankly tell whether you can be cured or not, thus saving you trouble, expense and disappointment. His examinations are made without any information from the patient; therefore he thoroughly understands their Physical condition and Phrenological development, without which he never could have performed so many astonishing cures. It should be remembered that this Botanical Physician performs cures thought impossible.—*Medical Journal.*

Let skeptics, and more especially those who have tried others and get no relief, let them try the following facts, and judge for themselves, of the good effects of the Botanic Physician's New Remedies. As all his correspondence is strictly private and confidential, honor prevents from giving names.

**YOUNG MEN, READ THIS!**

"I am now twenty-five years of age; I have suffered from the following symptoms since I was seventeen yearsold; I employed every means; I consulted a number of medical men, and spent a little fortune for medical treatment, and got no relief, until I tried the Botanic Physician. Under his treatment, I was restored to perfect health, both mentally and physically. The following were the symptoms I felt:—At the age of seventeen, palpitation of the heart came on, and which were afterwards induced on the slightest exertion or excitement; periodical headaches, noises and buzzing through the ears; imperfect vision, objects like falling stars annoying the sight; temporary attacks of squinting; pimples and blotches on the face; a shrivelled state of the frame, with constant cold feet and hands; loss of memory; incapacity to turn the attention to any one subject; frequent fits of abstraction; total inability to study; dislike to society; attacks of despondency, melancholy, involuntary shedding of tears; hectic and flushes on the face on the slightest occasion, and thoughts of suicide; difficulty of breathing on the least extra walking, running, or going up stairs, or up a hill. The stomach was constantly out of order; the appetite became capricious; sometimes it ravenous, and at other times nearly absent; fanciful tastes and a longing for strange food. A train of dyspeptic symptoms set in, such as flatulence, constipation and bowels; extreme heaviness and torpor after eating; great thirst, restless nights, frightful dreams, cough, night sweats, fetid breath, decay of teeth, constantly furred tongue. The chief symptoms of which, in addition to the preceding, were pain and debility in the back and loins, creeping and shivering sensations down the spine, as though they were traversing that column. I was engaged to be married, but dared not, for fear my infirmity might be known. I felt a sense of fear, distrust and shame, with a dread lest my infirmity should be suspected or discovered; a wasting away followed, and my friends thought I was consumptive; my complexion became sallow, my eyesight dim; I had a downcast and an abashed look; I was unable to stand the gaze of other people; I would blush when spoken to; my forehead and face became blotched and pimpled; a loss of hair followed, and a great languidness, with an indifference to everything but seclusion; appearances of rupture began to show themselves. I began to pine away; for seven years I suffered all these symptoms and kept the secret in my own breast; and I believe I should have taken the secret to an early grave, had I not consulted the Botanic Physician. I write these facts for the sake of suffering humanity, hoping they will save some of my fellowcreatures from a life of suffering and a premature grave. Yours, truly, &c., ——."

When the above gentleman called on me, he had no hopes of a cure; all he expected was a little relief. I first made a Phrenological and an Anatomical examination of him. Having satisfied myself that he had doubtfull disease about him, I told him at once that I could cure him; but he had suffered so much disappointment in the other remedies he had tried, that he even doubted mine; however, I made the necessary Mechanical and Astronomical calculations; and having by these means ascertained what herbs would be most efficient and best adapted to my case. Ultimately, by attending closely to his advice, I recovered all my lost power and energy, and I am now stouter and a stronger man than I ever was.

Yours, gratefully, &c., ——.

Consultations daily, Sundays excepted.

Those at a distance can communicate by letter. All Letters, Communications and Interviews strictly Private and Confidential. The Postage of all Letters must be pre-paid, and One Dollar enclosed for Consultation Fee.

Address
Consultations can be had daily with the
**ENGLISH BOTANIC PHYSICIAN,**
No 1336 Lombard Street, Philadelphia.
April 13, 1860,—1y.

## J. E. PEARSON,
### ATTORNEY AT LAW
AND SOLICITOR IN CHANCERY,

HAVING located himself in Westminster, will promptly attend to all business entrusted to his care. He can at all times be found at his residence next door to Mouner's Hotel, where for the present he has his Office.

March 11,—1y.

ADVERTISEMENT.

**ASTHMA.** For the INSTANT RELIEF and PERMANENT CURE of this distressing complaint use

FENDT'S
BRONCHIAL CIGARETTES,

Made by C. R. SEYMOUR & CO., 107 NASSAU STREET, N. Y. Price, $1 per box; sent free by post.

FOR SALE AT ALL DRUGGISTS.
April 13.—6m.

## FRESH ARRIVAL!
No. 2, Carroll Hall.

## HERING & TRUMBO,
### Drugs and Medicines.

THE Subscribers beg to call the attention of the public to the fact that they have just received a large and well selected stock of

**Drugs, Medicines, Chemicals,**
*Paints, Oils, Dye-Stuffs, Perfumery, Notions, Fancy Articles, Stationery, &c.,*

which was bought for cash and will therefore be sold cheaper than usual. Their stock of Drugs, Medicines &c., is the best and most complete ever before offered to the people of this county, and cannot fail to give satisfaction. Physicians will find it to their advantage to purchase of them, as they sell nothing but pure and unadulterated articles and sell them as cheap as they can be bought in the city. Orders will be promptly attended to as the purchasers were pre-eminent, and the Botanic Physician, under his treatment, I was restored to perfect health, both mentally and physically. The following were the symptoms I felt:—At the age of seventeen, palpitation of the heart came on, and which were afterwards induced on the slightest exertion or excitement; periodical headaches, noises and buzzing through the ears; imperfect vision, objects like falling stars annoying the sight; temporary attacks of squinting; pimples and blotches on the face; a shrivelled state of the frame, with constant cold feet and hands; loss of memory; incapacity to turn the attention to any one subject; frequent fits of abstraction; total inability to study; dislike to society; attacks of despondency, melancholy, involuntary shedding of tears; hectic and flushes on the face on the slightest occasion, and thoughts of suicide; difficulty of breathing on the least extra walking, running, or going up stairs, or up a hill. The stomach was constantly out of order; the appetite became capricious; sometimes it ravenous, and at other times nearly absent; fanciful tastes and a longing for strange food. A train of dyspeptic symptoms set in, such as flatulence, constipation and bowels; extreme heaviness and torpor after eating; great thirst, restless nights, frightful dreams, cough, night sweats, fetid breath, decay of teeth, constantly furred tongue. The chief symptoms of which, in addition to the preceding, were pain and debility in the back and loins, creeping and shivering sensations down the spine, as though they were traversing that column. I was engaged to be married, but dared not, for fear my infirmity might be known. I felt a sense of fear, distrust and shame, with a dread lest my infirmity should be suspected or discovered; a wasting away followed, and my friends thought I was consumptive; my complexion became sallow, my eyesight dim; I had a downcast and an abashed look; I was unable to stand the gaze of other people; I would blush when spoken to; my forehead and face became blotched and pimpled; a loss of hair followed, and a great languidness, with an indifference to everything but seclusion; appearances of rupture began to show themselves. I began to pine away; for seven years I suffered all these symptoms and kept the secret in my own bosom; and I believe I should have taken the secret to an early grave, had I not consulted the Botanic Physician. I write these facts for the sake of suffering humanity, hoping they will save some of my fellowcreatures from a life of suffering and a premature grave. Yours, truly, &c., ——."

When the above gentleman called on me, he had no hopes of a cure; all he expected was a little relief. I first made a Phrenological and an Anatomical examination of him. Having satisfied myself that he had doubtfull disease about him, I told him at once that I could cure him; but he had suffered so much disappointment in the other remedies he had tried, that he even doubted mine; however, I made the necessary Mechanical and Astronomical calculations; and having by these means ascertained what herbs would be most efficient and best adapted to my case. Ultimately, by attending closely to his advice, I recovered all my lost power and energy, and I am now stouter and a stronger man than I ever was.

Yours, gratefully, &c., ——.

Consultations daily, Sundays excepted.

Those at a distance can communicate by letter. All Letters, Communications and Interviews strictly Private and Confidential. The Postage of all Letters must be pre-paid, and One Dollar enclosed for Consultation Fee.

Address
Consultations can be had daily with the
**ENGLISH BOTANIC PHYSICIAN,**
No 1336 Lombard Street, Philadelphia.
April 13, 1860,—1y.

## ENGLISH BOTANIC PHYSICIAN,
No 1336 Lombard Street, Philadelphia.
## AFFLICTED, READ,

And hear what others have said of him and his cures.—

"This eminent English Botanic Physician has really performed some of the most astonishing cures on record, in this or in any other country, by his simple, innocent, but certain New Remedies.

"Every Man, Woman and Child, whether Father, Husband or Son; all Ladies, whether Young and, whether a School Girl or Matron, whether Mother, Wife or Daughter, whether Married or Single; all should consult the English Botanic Physician, if they wish to be permanently and radically cured."

"Let no Young man enter the SACRED OBLIGATIONS OF MARRIED LIFE, without first consulting this eminent English Botanic Physician. He has cured hundreds of cases which have been pronounced incurable; and thousands have been radically cured by him, and the parties are now married and happy. Every one, especially young persons and those contemplating marriage, should consult him. He will describe the true cause of all your sufferings and infirmities. He will tell all the symptoms you have experienced, and all the symptoms you will experience, and the result of all those symptoms on your health and constitution. He will tell you how long you have been affected. He will also tell you how and when you can be cured. No deadly poisons, as Arsenic, Nux Vomica, Opium, or any other poisons; no Mercury, nor any deadly mineral—nothing but purely vegetable applications are prescribed by this wonderful Medical Botanist. We advise every one to consult the English Botanic Physician, and judge for themselves."—*Medical Journal.*

***LADIES, READ THIS!***

"I have been married ten years; I never had any children; it caused discontentment in my husband; we both were anxious to have children; and I tried several things to remove my barrenness, but they had no effect. About three years ago, I called on the Botanic Physician; I took his Remedies, and am now blessed with two lovely children; my health is much improved, and my husband is more contented and happy. Believe me, yours, &c., ——."

## ANOTHER FOR THE LADIES!

"Eleven months after I was married, I gave birth to a daughter, but my sufferings were so great that the Faculty despaired of my recovery. This made me dread the thought of having any more children. I tried everything to prevent a repetition of my sufferings, but without succeeding. Two years after marriage, I was again confined, but my sufferings were so great that the child died. I was told by my Physician that if I had any more children, he feared my life would be endangered. I tried the BOTANIC PHYSICIAN'S **Preventive to Have Children.** His Remedy had the desired effect; they not only prevented me from having children, but they also improved my health. *To the pure, all things are pure.* Yours, sincerely, &c., ——."

## *LADIES*

Whose delicate health makes it desirable not to have children, consult him. All those who are childless, and who desire children, should consult him. All should consult him in the most delicate cases, with implicit and perfect confidence.

TO THE MARRIED LADIES, whose health will not admit of an increase of family, his Remedy is invaluable, as it can be successfully used as A PREVENTIVE against Having any Children. If you have tried others, and got no relief—if you wish to enjoy good health and long life—if you are wise, you will go and consult the ENGLISH BOTANIC PHYSICIAN, at his private residence, No. 1336 LOMBARD STREET, PHILADELPHIA.

All interviews are strictly private and confidential. Thousands can testify to his honorable, fatherly and gentlemanly conduct; his standing and experience of half a century prove, beyond all contradiction, that they can confide all their little troubles and secrets to him as a father, a man of moral rectitude, and a man of honor and high sense of duty. Past experience has proved that all their little secrets are safe and sacred with him.

## MARRIED MEN, READ THIS!

"I have been married fourteen years; about five years ago I began to lose my muscular power, so much so, that I feared I would become impotent. I applied to several medicines, but got no relief; at last, by mere chance, I applied to the Botanic Physician; he told me mine was a case that required time, but that he would guarantee a perfect cure if I only followed his advice. I put my name on his books; he made a calculation and ascertained what herbs would be most efficient and best adapted to my case. Ultimately, by attending closely to his advice, I recovered all my lost power and energy, and I am now stouter and a stronger man than I ever was.

Yours, gratefully, &c., ——."

Consultations daily, Sundays excepted.

Those at a distance can communicate by letter. All Letters, Communications and Interviews strictly Private and Confidential. The Postage of all Letters must be pre-paid, and One Dollar enclosed for Consultation Fee.

Address
Consultations can be had daily with the
**ENGLISH BOTANIC PHYSICIAN,**
No 1336 Lombard Street, Philadelphia.
April 13, 1860,—1y.

## HOWARD HOUSE
*Cor. Howard & Baltimore Sts.*
BALTIMORE.

THIS HOUSE has recently changed Proprietors, and to suit the times have reduced the price of Board to

**ONE DOLLAR & FIFTY CENTS PER DAY.**

Its central position and proximity to the Depots make it one of the most desirable stopping places in the City, particularly for the Merchant and business man.

☞Our Coaches will always be in readiness to convey passengers to and from the hotel.

SHIPE & BUCK,
Mar 12.—3m Proprietors

## EAGLE HOTEL,
TANEYTOWN, Md.
**SAMUEL B. EPPLEY,**
**Proprietor,**
(SUCCESSOR OF SAMUEL L. LIMAN.)

Is prepared to entertain his friends and the public with every requisite found in a good Hotel. Boarders taken by the year, month or week. Good Stabling. The proprietor solicits a call, and warrants to give full satisfaction. April 6.—1y.

**Removal and Enlargement!**
## SAMUEL L. MYERS,

*Manufacturer and Wholesale and Retail Dealer in Imported and Domestic*
**Tobacco, Snuff and Cigars,**

HAS removed to the Old Stand, formerly occupied by John S. Murray, and opposite the Liberty Road, where he will keep constantly on hand a general assortment of Tobacco, Snuff and Cigars, both Imported and Domestic, of the most approved brands and best qualities.

Grateful for the liberal patronage extended, I hope by strict attention to business, and always keeping the best articles in my line, to receive a continuance of the public favor. [April 9.—1y.

## MANCHESTER HOTEL,

MANCHESTER, MD.

THE Subscriber having leased that well known stand formerly kept by WM CRUMBINE, Esq., for a term of years, respectfully solicits the patronage of his friends, and the public generally.

The House is large and well ventilated, being centrally located, opposite to the Post Office and the road leading to Irving College.

The Hotel will be stocked with the choicest wines, Liquors, Ales and Lager Beer, and the Table always well supplied.

Boarders desired by the week, month or year.

The Stabling is good, with obliging and attentive Ostlers.

May 20,—tf. THOMAS TIFTON.

## A CARD.

THE undersigned would inform the Public that he has opened a Scrivener's Office near Union Mills, Carroll County, where he is prepared to execute Deeds, Conveyances and all other things pertaining to the Office. Also, Surveying done at shortest notice, and on most reasonable terms. Collections of Claims entrusted to his care attended to promptly. Address

J. WILLIAM EARHART,
Union Mills P. O.
Feb. 10.—1y. Carroll Co.

## *ELIJAH F. CROUT,*
### *Attorney at Law*

HAS removed his Office to the City Hotel Building, Westminster.
Feb. 12, 1860.

## GREAT BARGAINS!
## NEW STORE!
## CLOTHING, CLOTHING!
## S. D. ELKAN,
DEALER IN
## READY MADE CLOTHING,
FURNISHING GOODS,
**Hats, Caps, &c.**
**ONE PRICE ONLY!**

WOULD respectfully inform the inhabitants of Westminster and vicinity, that he has opened a large and well selected stock of Goods, suited to this market, in the Brick building of Jno. M. Yingling, Esq., on the West side of Main street, a few doors East of the Fountain Hotel. His Stock consists in part of

**READY MADE CLOTHING**

of course and fine, and at City Prices. He has a Tailor employed, and will have clothing made to order in the best style.

***FURNISHING GOODS!***

His Stock of Dry Goods is well assorted, consisting in part of Cloths, Cassimeres, and Vestings.

***Hats and Caps,***
a large assortment.

He will sell all of the above goods at city prices, and all he asks is a call before purchasing elsewhere.

N. B.—He intends selling for cash, and has adopted the ONE PRICE system which he has found to prove satisfactory to himself and customers.

S. D. ELKAN,
May 11.—1y. Westminster, Md.

## JOHN W. JAMESON,
**123 *North Howard Street,***
BALTIMORE.

MANUFACTURES and keeps constantly on hand a large assortment of

**SADDLES,**
**HARNESS AND TRUNKS,**

Ladies' Saddles of superior quality,
" Harness of all descriptions,
Single Buggy Harness of all descriptions,
Coach Harness " "
Trotting " light.
Family " best workmanship.
Wagon " "
Cart " "
Dray " "

TRUNKS,

Sole Leather, Iron Frame, Steel top,
Ladies' French Dress-Cases, small and large,
in fact all kinds, some on a highly improved plan.

☞Call and examine before purchasing elsewhere, as my stock is made up under my personal supervision. Being a practical workman, and employing the best hands, I warrant all my work to be made in the best manner.

Old Trunks, Saddles and Harness taken in exchange.

Repairs promptly attended to

JOHN W. JAMESON,
Oct. 28 tf. No. 123, North Howard St.

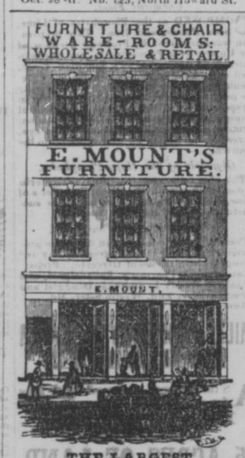


THE LARGEST
Furniture and Chair Manufactory
IN THIS CITY.

WHERE can be found the largest Stock of Baltimore-made Furniture ever offered to the citizens of Baltimore, at reduced rates. The Subscriber has reduced his prices to a small advance from cost, and is going to make quick sales at small profits.

Persons in want of good Furniture at low prices would do well to examine the large stock comprising Tetes-tetes in Brocatelle, Plush and Hair Cloth, Ko-Ko Sofas, Walnut and Mahogany in Plush, Brocatelle and Hair Cloth, or any goods to order; full French Parlor, Rocking, Arm, Easy and half French Chairs; Walnut and Mahogany in Plush, Brocatelle and Hair Cloth; Chamber Suits Walnut and Mahogany, of various patterns, at all prices; Cane Seat, Parlor, Common, Dining and Rocking Chairs, of Walnut, Oak, &c.; Extension Tables, What-nots of all patterns, Hall Furniture, and all articles in the cabinet line. Hair, Husk and Spring Mattresses on hand, or made to order.

All orders promptly attended to, and all goods carefully packed. E. MOUNT,
No 31 North Gay Street, opposite Odd Fellows' Hall. July 29—1y

## PICTURES.

## H. B. GRAMMER,
### PHOTOGRAPHIC ARTIST.
CARROLL HALL,
*Westminster, Md.*

☞Ambrotypes taken for Fifty Cents. Persons wishing Pictures taken will do well to give me a call. Rooms open every Monday, Wednesday and Saturday.

May 4.—tf.

## FOR SALE.

100,000 Chestnut Shingles;
100,000 Flour Barrel Staves;
50,000 Flour Barrel Headings;
5,000 Chestnut Rails;
300 Chestnut Posts.

Enquire of GEORGE A. KROUSE, at the East End, or at the Union Works, Westminster.
June 3.—tf.

## LAND FOR SALE.

I STILL have for sale one excellent *Wood Lot* and four *Building Lots*. The Wood Lot is situated 3½ miles from Westminster, on the Washington Road, and the Building Lots 4 miles. I wish to sell them before the 1st of April next. Bargains may be had.

Dec 23, tf W. E. SHRINER.

## NOTICE.

A JOURNEYMAN Tailor wanted. None but one who is perfectly acquainted with the business need apply.

Uniontown. WM. H. STARR & BRO.

## The Largest
### CHAIR AND FURNITURE ESTABLISHMENT
IN BALTIMORE CITY,
AND NOT EXCELLED IN THE UNITED STATES.

MATHIOT'S Gay Street Warehouse, Nos. 23 and 25 North Gay Street, near Fayette, Baltimore, where is kept always on hand and made to order, every style of French TETE A TETES, in Plush, Hair, Cloth, or Brocatelle.

French, Full, Stuff and Medallion Parlor Arm Chairs, in Plush, Hair, Cloth, or Brocatelle.

Stuff Spring Lounges—a large assortment always on hand, or any pattern made or covered with any goods to order.

CHAMBER SUITS—In Walnut, Mahogany or Walnut, complete, from $35 up.

Cane Chairs and Rocking do.—the largest assortment ready made in any one house in the United States, from $12 a dozen up.

Bar Room, Office and Dining Chairs, of Oak, Walnut, or Mahogany, with Cane, wood or stuffed Seats—an assortment embracing over 500 dozen.

Wood Seat Chairs, and Settees, Rocking Chairs—over 100 dozen.

Gilt and Plain Frame Looking Glasses, of every variety.

All kinds of Beds, Hair and Husk Mattresses.

A MATHIOT,
Nos. 23 and 25 North Gay St.,
May 18.—1y Baltimore, Md.

## TO THE PUBLIC.

THE Subscriber would respectfully inform his fellow citizens that he has again returned to the City, and has re-fitted and re-opened that large and commodious

## TAVERN STAND,

corner of Pennsylvania Avenue and St Mary's Street, heretofore kept by Michael Hoffman, where he will at all times be glad to see his old friends and customers

## HIS TABLE

shall at all times be supplied with the luxuries of the market, and

## HIS BAR

with the choicest Liquors. His

**Stabling and Shedroom**

is sufficient to accommodate 100 head of Horses and Wagons.

Returning his sincere thanks to his numerous friends and patrons for the liberal patronage heretofore extended to him, he hopes by close attention to business again to be encouraged by his old customers, and as many new ones as may be pleased to favor him with their patronage

Countrymen are respectfully invited to call S. L. LIVAN,
Mar 23 tf Baltimore.

## BALTIMORE COMMERCIAL COLLEGE.
FOUNDED 1852. CHARTERED 1854.
*LOCATED*
*Corner of Baltimore & Charles Streets,*
BALTIMORE, MD.

THE Largest, Most Elegantly Furnished, and Popular Commercial College in the United States. Designed expressly for the Young Men desiring to obtain a THOROUGH PRACTICAL BUSINESS EDUCATION in the shortest possible time and at the least expense.

A large and Beautifully Ornamented Circular, containing upwards of SIX SQUARE FEET, with SPECIMEN OF PENMANSHIP, and a large Engraving (the finest of the kind ever made in this country) representing the Interior View of the College, with Catalogue containing terms, &c., will be sent to Every Young Man on application, FREE OF CHARGE. Write immediately and you will receive package by return mail. Address,

E. K. LOSIER, Baltimore, Md.
Jan. 20.—y.

## SECOND ARRIVAL!
## SPRING AND SUMMER GOODS.
## F. H. ORENDORFF

HAS the pleasure of announcing to the citizens of Westminster, and the County generally, that he has just returned from the Eastern Cities and is now opening the most elegant assortment of

**SPRING & SUMMER GOODS,**

ever before presented, comprising DRESS GOODS for Ladies and Gentlemen of every variety, color, texture and price; in connection with *Groceries, Liquors, Hard, Queens', China, Earthen, Japan and Stone Ware,* and indeed every other article kept in a well-conducted Country Store, all of which has been bought for cash, and will be sold at a limited advance.

Thankful for past patronage, by strict attention to business, superior goods, and an honorable disposition to accommodate, I hope not only to merit, but receive, a continuance of the same.

April 20. F. H ORENDORFF.

## REMOVAL.
## JOHN H. QUATMAN,
## MERCHANT TAILOR,

HAVING erected a new Store House, 4 doors above his old Stand, and removed there, would respectfully inform the public that he is prepared to accommodate all who may favor him with their patronage. His Stock is now full and complete, embracing Cloths, Cassimeres, and Vestings of all styles and qualities; Summer wear of all kinds, together with a large assortment of

**Gentlemen's Furnishing Goods**

comprising Shirts, Collars, Handkerchiefs, Gloves, Stockings, Hats, Caps &c., and a heavy stock of

READY-MADE CLOTHING,

all of which he is determined to sell on the most accommodating terms. Clothing made up at the shortest notice, and a good fit always insured. Please give him a call.

Westminster May 4, 1860

## WM. L. S. GETTIER,
*OF MANCHESTER,*

WILL visit Westminster every Wednesday and Saturday, to supply the good people with choice fresh meat. [Mar 2.

## BYRNE & CO.,
NEW YORK CHEAP GILT OVAL
AND
**Picture Frame Factory,**
*No. 15 N. Liberty St.,*
BALTIMORE.

OLD FRAMES REGILT.
Oct. 14,—1y.

## HOSTETTER'S STOMACH BITTERS.

The proprietors and manufacturers of HOSTETTER'S CELEBRATED STOMACH BITTERS can appeal with perfect confidence to physicians and citizens generally of the United States, because the article has attained a reputation heretofore unknown. A few facts upon this point will speak more powerfully than volumes of bare assertion or blazoning puffery. The consumption of Hostetter's Stomach Bitters for the last year amounted to over a half-million bottles, and from its manifest steady increase in times past, it is evident that during the coming year the consumption will reach nearer one million bottles. This immense amount could never have been sold but for the rare medicinal properties contained in the preparation, and the sanction of the most prominent physicians in those sections of the country where the article is best known, who not only recommend the Bitters to their patients, but are ready at all times to give testimonials to its efficacy in all cases of stomachic derangements and the diseases resulting therefrom.

This is not a temporary popularity, obtained by extraordinary efforts in the way of trumpeting the qualities of the Bitters, but a solid estimation of an unmatchable medicine, which is destined to be as enduring as time itself.

Hostetter's Stomach Bitters have proved a Godsend to regions where fever and ague and various other bilious complaints have counted their victims by hundreds. To be able to state confidently that the "Bitters" are a certain cure for the Dyspepsia and like diseases, is to the proprietors a source of unalloyed pleasure. It removes all morbid matter from the stomach, purifies the blood, and imparts renewed vitality to the nervous system, giving it that tone and energy indispensable for the restoration of health. It operates upon the stomach, liver, and other digestive organs, mildly but powerfully, and soon restores them to a condition essential to the healthy discharge of the functions of nature.

Elderly persons may use the Bitters daily as per directions on the bottle, and they will find in it a stimulant peculiarly adapted to comfort declining years, as it is pleasant to the palate, invigorating to the bowels, excellent as a tonic, and rejuvenating generally. We have the evidence of thousands of aged men and women who have experienced the benefit of using this preparation while suffering from stomach derangements and general debility;