VALUABLE MILL PROPERTY AT PRIVATE SALE.

THE Subscriber offers at Private Sale, 1½ miles from Westminster, on the road leading to Manchester, a Tract of Land, containing

10 ACRES,

or more, if desired, under good cultivation, well fenced and watered, with a Thriving

ORCHARD,

&c. It is Improved with a BRICK and STONE

PAPER MILL,

EXCELLENT

DWELLING,

STABLING,

SPRING, CORN, SMOKE, HOG and other OUT HOUSES, all in fine condition. The Machinery in the Paper Mill is complete and of the most approved style.

This property is well suited either for a Distillery, Tannery, Grist Mill, Factory or Furnace, having sufficient water power for either, with the advantages of never-failing Springs of excellent Water, for all purposes. The Western Maryland Railroad runs immediately through the tract, and within 70 yards of the Dwelling and Paper Mill.

I will also sell another lot of

37¾ *Acres of Land,*

adjoining the above, about 8 Acres are in prime TIMBER, the balance in a good state of cultivation, under good fencing and well watered.

The Terms will be made easy. Persons wishing to view the premises will please call on the subscriber, residing on the property adjoining the Paper Mill Farm.

Aug. 24.-tf. LEWIS WAMPLER.

BŒRHAVE'S HOLLAND BITTERS

THE CELEBRATED HOLLAND REMEDY FOR

DYSPEPSIA,

DISEASE OF THE KIDNEYS,

LIVER COMPLAINT,

WEAKNESS OF ANY KIND,

FEVER AND AGUE,

And the various affections consequent upon a disordered

STOMACH OR LIVER,

Such as Indigestion, Acidity of the Stomach, Colicky Pains, Heartburn, Loss of Appetite, Despondency, Costiveness, Blind and Bleeding Piles. In all Nervous, Rheumatic, and Neuralgic Affections, it has in numerous instances proved highly beneficial, and in others effected a decided cure.

This is purely vegetable compound, prepared on strictly scientific principles, after the manner of the celebrated Holland Professor, Boerhave. Its reputation at home produced its introduction here, the demand commencing with those of the Fatherland scattered over the face of this mighty country, many of whom brought with them and handed down the tradition of its value. *It is now offered to the American public, knowing that its truly wonderful medicinal virtues must be acknowledged.*

It is particularly recommended to those persons whose constitutions may have been impaired by the continuous use of ardent spirits, or other forms of dissipation. Generally indirectous in effect, it finds its way directly to the seat of life, thrilling and quickening every nerve, raising up the drooping spirit, and in fact infusing new health and vigor in the system.

NOTICE.—Whoever expects to find this a beverage will be disappointed; but to the sick, weak and low spirited, it will prove a grateful aromatic cordial, possessed of singular remedial properties.

READ CAREFULLY!

The Genuine highly concentrated Boerhave's Holland Bitters is put up in half-pint bottles only, and sold at ONE DOLLAR per bottle, or six bottles for FIVE DOLLARS. The great demand for this truly celebrated Medicine has induced many imitations, which the public should guard against purchasing.

☞Beware of Imposition. See that our name is on the label of every bottle you buy.

☞Ad by Druggists generally. It can be forwarded by Express to most points.

SOLE PROPRIETORS,

BENJAMIN PAGE, JR. & CO.

MANUFACTURING

Pharmaceutists and Chemists,

PITTSBURGH, PA.

☞For sale HENRY L. SHRIVER's Drug Store, West End, Westminster.

July 13.—1y.

A VALUABLE FARM *At Private Sale.*

THE Subscriber, wishing to retire from the business operations of life by the abandonment of farming, offers at Private Sale

THIS FARM,

situated in Manchester District, Carroll County, Md., containing

100 ACRES OF LAND,

more or less, adjoining the town of Manchester, and lands of Jacob Boring and others. The Farm is laid out in fields of convenient size, well watered and fenced, with a due proportion of

MEADOW,

which produces heavy crops annually, and a fair amount of

TIMBER LAND,

which is thickly set with heavy and thrifty Timber. All the arable land is in a highly productive state of cultivation, nearly all of it having been recently heavily limed, which acts admirably upon it, and can readily be obtained at fair prices. There are on the Farm

2 ORCHARDS

of select Apple and Peach Trees, thrifty, young, and in a full bearing state, besides a great variety of other Fruit Trees of almost every kind scattered over the premises. The improvements comprise a large

TWO-STORY

BRICK HOUSE,

nicely and snugly arranged, in good condition, with Kitchen, Water and Spring House near the dwelling; a large

BANK BARN,

Shedding, Corn Cribs, Wagon and Hog Houses, and every other kind of buildings required on a judicious arranged farm.

☞These premises offer rare inducements to an enterprising and industrious farmer who wishes to purchase a fine tract of land and a desirable home residence. The terms will be made very accommodating and the Farm sold cheap. Persons wishing to view the premises will please call on the subscriber, residing thereon, who will be pleased to show it, and impart all information respecting it.

Sept14—tf FREDERICK BIXLER.

MR. L. S. GETTIER,

OF MANCHESTER,

WILL visit Westminster every Wednesday and Saturday, to supply the good people with choice fresh meat. [Mar. 2.

DRY GOODS

AT THE

CHEAP CASH STORE!

AT THE WEST END.

JACOB BIXLER,

HAS this day opened and is now offering for sale a fine lot of

SPRING GOODS,

LADIES' DRESS GOODS of every variety and style; a large lot of FANCY GOODS, which he will sell very cheap for cash.

MEN'S WEAR

OF EVERY DESCRIPTION.

BOOTS AND SHOES

FOR GENTLEMEN AND LADIES.

GROCERIES,

AT BALTIMORE PRICES, AND

LIQUORS

of every quality, all of which will be sold very cheap, for cash. Ap6

BALTIMORE COMMERCIAL COLLEGE.

FOUNDED 1852. CHARTERED 1854.

LOCATED

Corner of Baltimore & Charles Streets,

BALTIMORE, MD.

THE Largest, Most Elegantly Furnished, and Popular Commercial College in the United States. Designed expressly for the Young Men desiring to obtain a THOROUGH PRACTICAL BUSINESS EDUCATION in the shortest possible time and at the least expense.

A large and Beautifully Ornamented Circular, containing upwards of SIX SQUARE FEET, with SPECIMEN OF PENMANSHIP, and a large Engraving (the finest of the kind ever made in this country) representing the Interior View of the College, with Catalogue stating terms, &c., will be sent to Every Young Man on application FREE OF CHARGE. Write immediately and you will receive package by return mail. Address,

E. K. LOSIER, Baltimore, Md.

Jan. 20.—y.

EAGLE HOTEL,

TANEYTOWN, Md.

SAMUEL B. EPPLEY,

Proprietor,

(SUCCESSOR OF SAMUEL L. LINSH.)

Is prepared to entertain his friends and the public with every requisite found in a good Hotel. Boarders taken by the year, month or week. Good Stabling. The proprietor solicits a call, and warrants to give full satisfaction. April 6.—1y.

Health and Happiness Secured.

YOUNG MEN who are suffering from the effects of self-abuse, can be surely and permanently restored by using the

CONCENTRATED CURE

OF

AQUA VITAE,

A Remedy of great and certain Power. This remedy is put up in small vials, and can be sent by mail to any address. A trial will satisfy. Use it for a week, and your money's worth of experience, great benefit. A circular containing full particulars, sent (free) on application. Price per bottle $1 one bottle will a cure make.

N. B.—This remedy is outside of the Lottery.

Address K. CRUGER, Medical Agent, 769 Broadway, New York.

For sale at SHRIVER's Drug Store, West End, Westminster. May 25.—1y.

FALL TRADE 1860.

CARPETS, & OIL CLOTHS.

JOSEPH VICTORY,

143 Lexington Street 3 doors West of Howard, Baltimore, Md.

INformed his customers and purchasers generally that his Stock of Carpets, Oil Cloth, Matting, &c., is now complete. Consisting of Brussels, Velvet, three ply Ingrain and Venetian Carpets of every style and price. Oil Cloth from 1 to 6 yards wide, matting, Rugs, Mats, Stair Rods, &c. Rag Carpets of our own make constantly on hand, and which will be sold at the very lowest rates.

JOSEPH VICTORY,

143 Lexington Street, Baltimore, Md.

Sept. 24.—3m.

R. HANNING,

General Agent and Collector

For the sale of Real Estate.

WILL pay strict attention to the Collection of claims. Advances made on collections.

REFERENCES:

Jacob Reese, Esq., John B. Boyle, Esq., Joshua Smith, Esq., Hon. Jacob Shower

Office near Col. Dymock's Hotel, Westminster, Md. Nov 25.—y.

FOR SALE.

100,000 Chestnut Shingles;
100,000 Flour Barrel Staves;
50,000 Flour Barrel Headings;
5,000 Chestnut Rails;
300 Chestnut Posts.

Enquire of GEORGE A. KROUSE, at the East End, or at the Union Works, Westminster. June 3.—tf.

Cancer Institute.

AFTER many years of successful practice, DR. KELLING still desires to do good to the afflicted. He continues to cure all kinds of

Cancers, Tumors, Worms, Scrofula, or King's Evil, Sores, &c.,

if curable, without cutting or poison. He does not confine himself merely to the cure of the above diseases, but will treat all others with success.—Patients will be visited, if desired, a reasonable distance. Persons desiring to visit Dr. K. will please stop at the Railroad Hotel, in Mechanicsburg, where they will be directed to his residence. For all particulars write—state diseases plainly.—Enclose a postage stamp to pre-pay answer. Address Dr. C. L. KELLING, Mechanicsburg, Cumberland Co., Pa. Sept. 21,—6m.

JANUARY, 1860.

LUMBER NOTICE!

BURNS & SLOAN

RETURN their thanks to the farmers for their liberal patronage for the year past. Our stock of LUMBER is larger than ever and better assorted, and we are determined to offer great inducements to cash buyers. Apply at 132 Light street Wharf, or at the corner of Fayette and German sts.

BURNS & SLOAN,

Feb. 3.—1y. Baltimore, Md.

COUNTY LUMBER & COAL YARD.

THEODORE MOTTU,

Pennsylvania Avenue,

Opposite Preston Street, Baltimore.

KEEPS on hand a general assortment of Seasoned Building Material, also, Coal from the most approved Mines, for Smith's and Family use, which he offers for sale at the lowest city prices. His attention is directed particularly to the country trade.—Doors, Sash, Shutters, &c., on hand, and made to order at Factory prices.

ALFRED H. REIP. C. A. S. WOLF.

REIP & WOLF,

GENERAL

Commission Merchants,

96 South Charles Street,

BALTIMORE.

References:

Geo. W. Howard & Co.,	Devries, Stephens & Duvall,
Knighter & Boyd,	Thomas Chancey Brooks,
Canfield, Bro. & Co.,	Jacob Reese,
Brothers McKim,	R. Campbell,
Wm. Brown & Co.,	
F. Fickey & Sons,	

Nov. 19,—1y.

DR. ESENWEIN'S TAR AND WOOD NAPTHA PECTORAL,

Is the best MEDICINE in the world for the CURE of

Coughs and Colds, Croup, Bronchitis, Asthma, Difficulty in Breathing, Palpitation of the Heart, Diptheria,

And for the relief of patients in the advanced stages of CONSUMPTION, TOGETHER WITH ALL DISEASES OF THE THROAT AND CHEST, AND WHICH PREDISPOSE TO CONSUMPTION.

It is peculiarly adapted to the radical cure of Asthma.

Being *prepared* by a *practical* PHYSICIAN and DRUGGIST, and one of *great experience* in the *cure* of the various *diseases* to which the *Human frame is liable.*

It is offered to the afflicted with the *greatest confidence.*

TRY IT and be convinced that it is invaluable in the *Cure of Bronchial affections.—Price 50 cents per Bottle*

☞PREPARED only by DR. A. ESENWEIN & Co., *Druggists and Chemists*, N. W. Corner Ninth & Poplar Sts., Philadelphia.

☞SOLD by every respectable *Druggist* and *Dealer* in MEDICINE throughout the STATE. March 30, 1860.—1y.

WESTMINSTER *Male and Female School.*

Females as Boarders or Day Scholars, and Males as Day Scholars.

Third Session Commences October 29.

F. R. BUELL, Principal.

Miss PHEBE WHITE, Assistant Principal, Miss M. J. MARTIN, Teacher of Instrumental Music and Ornamental Needlework.

Tuition from $5 to $7 per quarter, English Branches.

The above with French, German, or Latin, $10.

A primary class in Orthography, Reading, Writing and Mental Arithmetic will be formed. Tuition $3.

Instruction in Plain or Ornamental Needlework will be given to the regular members of the School for $3 extra per session.—Young Ladies and Gentlemen desirous of teaching, will do well to become acquainted with our system of Instruction. Those who expect to teach the succeeding session will please inform the Principal upon entering the School. Board per quarter, $25. Reference may be made to any who have been patrons of the School. For Circulars apply to the Principal. Every effort will be made by the Faculty to meet the wants of every student entrusted to their care. Any who are not members of the School can be accommodated with instruction in vocal music for $1 25 per quarter, and found, except the book. Instrumental music $10 00. Drawing $4 extra per quarter. Those who desire board in the family of the Principal, will please inform him as early as possible.

November 2, 1—60.

RAW BONE.

BAUGH'S RAW BONE

PHOSPHATE OF LIME.

differs from all other fertilizers sold as super phosphates. It is prepared with great care

FROM PURE BONES,

FREE FROM ADULTERATION OR MIXTURE.

And which have neither

BEEN BOILED OR CALCINED.

All the virtue of the BONE is retained and a soluble and lasting fertilizer is produced. We ask from FARMERS only a trial alongside of Peruvian Guano. You will have as good or

BETTER CROPS,

AND SAVE $15 PER TON,

As well as permanently improve your soil

PRICE, $45 PER TON OF 2000 lbs.

Sole Agents for Maryland and Virginia,

MACDONALD & DUGDALE,

Cor. Pratt st. and McElderry's Wharf, Balt.

May 4.—1y.

DR. BAAKEE TREATS ALL DISEASES.

SPECIAL attention given to all chronic diseases, *Coughs, Croup, Consumption, Influenza, Asthma, Bronchitis*, all diseases of the NOSE, MOUTH, THROAT and LUNGS; all SKIN DISEASES of every description successfully treated; LUMBAGO, LUMBAR ABSCESSES, SCROFULA, RHEUMATISM, GOUT, NEURALGIA, PARALYSIS, EPILEPSY, or CONVULSIONS, DYSPEPSIA, DYSENTERY, DIARRHŒA. The very worst cases of PILES cured in a short time; also diseases of the Stomach, Liver and Bowels. There are many diseases incidental to women and children which are treated with distinguished success. All particulars will be given by letter. Dr. Baakee can produce one thousand certificates of his perfect success in curing

Cancers, Old Sores, or Ulcers, Hip Diseases, Fistula of every description, Scald Head, Wens, Polypus of the Nose, or in any other part of the body.

TUMORS AND SWELLINGS

Of every description, and without the use of the knife, or any surgical instruments.

Doctor Baakee has made a new discovery of a "*Fluid*" that will produce absorption of the "*Cataract*," and restore permanent vision to the EYE, without resort to the knife. All diseases of the

EYES AND EARS

Are successfully treated without the use of the knife or needle. Dr. Baakee has constantly on hand at his office a very extensive assortment of beautiful

ARTIFICIAL EYES

AND

TYMPANUMS, or EAR DRUMS,

which are suitable for either sex and all ages—inserted in five minutes. *Ear-Trumpets* of every description; also every variety of artificial aids known in the world.

Doctor Baakee is one of the most celebrated and skillful physicians and surgeons now living. His fame is known personally in every principal city of the world.

All letters addressed to Dr. Baakee must contain ten cents to pay postage and incidental expenses. All chronic diseases can be treated by correspondence.

☞*Office Hours from 9 A. M. to 4 P. M.*

DOCTOR BAAKEE.

Office, 437 Broadway, a few doors below Bleecker Street, New York City.

May 11,—1y.

CERTIFICATE.

WESTMINSTER, SEPTEMBER 22, 1860.

H. L. SHRIVER—*Dear Sir*: I herein freely give you a certificate as to the effects and virtues of Dr. Markley's Balsam and Pills. I have been suffering for more than 9 years with the very worst kind of Dyspepsia, and after trying everything that I could think of without receiving any benefit, I was almost induced to give up in despair of ever being cured, but by chance while staying in Preble county, Ohio, last May, I got hold of one of Dr. Markley's circulars and from the wonderful cures therein related, I was induced to buy three bottles of his Balsam and three boxes of Pills, and after using but one bottle of Balsam and one box of Pills, I can with truth say that I am entirely cured, and feel as well as ever I did in my life. It has now been thirteen weeks since I took the last dose and have not had any symptoms of a return of the dread disease, or one day of sickness in all that time. I feel it my duty to give you this certificate, that you may make it public and others may be induced to try and be cured by this valuable medicine.

Yours, Respectfully, ADAM GILBERT.

All of Dr. Markley's medicines can be had at *Shriver's West End Drug Store.* Call and get a circular.

BYRNE & CO.,

NEW YORK CHEAP GILT OVAL AND

Picture Frame Factory,

No. 15 N. Liberty St.,

BALTIMORE.

OLD FRAMES REGILT.

Oct. 14.—1y.

REAL ESTATE

COMPRISING Farms improved and unimproved from 10 to 150 Acres, in various parts of the County, which will be sold low. Call on the Subscriber, in Westminster, with full assurances that all can be suited.

RICHARD MANNING,

Sept. 28,—tf. Real Estate Agent.

ATTENTION,

FOR THE

FALL & WINTER OF 1860

REESE & GERNAND

Offer inducements to purchasers, that for quality and price, fairness of dealing, and assortment, is unsurpassed.

OUR Stock of wares and merchandize has been purchased with due care and caution, that nothing might be put upon the public patronage of less value than represented. It will be found replete with style and quality, of kinds and quantity, of value and availibility to the wants of a community. Call and examine.

IT WILL PAY.

These goods have been bought to sell, and sold they will be, if fairness of dealing, the value of material to price, the advantages of a carefully selected and largely assorted stock, the determination of making quick sales and short risks, is any inducement to persons desirous of replenishing their wants in as economical a manner as possible. To this end we offer our wares to the public patronage and respectfully solicit its support. OUR STOCK COMPRISES

DRY GOODS

In all their variety.

Ladies black and fancy DRESS SILKS, Poplins, figured and plain Cashmeres and Merinoes, Mouslin de Lanes, Coburgs, Plaids, Debaize, Cachoes in an endless and beautiful assortment, &c., &c.

Black, brown, blue, green and drab CLOTHS; black, colored and figured Cassimeres; Doeskin do., Casinets, Tweeds, Cashmeretts, Jeans, Corduroy, Linsey, &c.; Opera Flannels; cotton, red, orange and white do.; wool, linen and cotton Table Covers; cotton and linen Diaper, Coat linings, Ticking, Drills, Bags and Bagging, Canvass, Padding, Cambric, white and colored; Linen Handkerchiefs, &c.

NOTIONS,

a continuous assortment, constant additions. Hosiery unsurpassed for quality in the County, Gloves, Gauntlets, Wool Scarfs, Cravats, imported from Paris; Hoop Skirts, Combs, Gum Tapes, Corsets, Buttons, Ribbons, Opera Hoods, Cloaks, Scarfs, &c.

QUEENSWARE.

We believe every article that is needed in a Crockery store, Tea and Dinner Setts, Tea Plates, Nappies, Pickle, Meat, Fruit and Dessert Dishes, Bakers' Goblets, Champain and Wine Glasses, Tumblers, Jubers and fingered style, Salts, Cruets, Tea Pots, Sugar Bowls, Bowls, Mugs, Jars, Stone and Glass Spittoons, Rockingham and Stone white, Granite, Buckin, Jam and common Pitchers, Jugs, &c.

HARDWARE.

Carpenters, builders and others in want TOOLS, or any article in connection with buildings of any character can always be supplied.

GROCERIES OF THE BEST QUALITY.

We take especial care to furnish our trade with the best of good GROCERIES, and at the lowest cash prices.

BOOTS AND SHOES.

A complete assortment of Ladies, Misses and Children's Boots and Shoes, always on hand.

PAINTS AND OILS,

Brushes, Inks, Gold Leafs, &c. LAMPS Kerosene and Ethereal Oil, and a number less variety of other branches, to an inspection of all we invite your attention.

☞Thankful for past patronage, we respectfully invite its continuance.

REESE & GERNAND

Oct. 19, 1860

I. C. Canfield. W. B. Canfield. J. H. Merchant

CANFIELD BRO. & CO.

No. 229 Baltimore-st., Baltimore,

WHOLESALE IMPORTERS AND MANUFACTURERS OF

Watches, Jewelry, Fancy Goods,

CUTLERY, CLOCKS, &

MILITARY GOODS

OF EVERY DESCRIPTION, SUCH AS

SWORDS, EPAULETTES, SASHES, HATS, LACE, BUTTONS, &c.

MILITARY COMPANIES FURNISHED ENTIRE WITH EVERY ARTICLE.

NOW opening a magnificent stock of new goods, such as American, English, German and French Jewelry, in sets and in single pieces. Best quality Gold Watches, English Levers, Skeleton Watches, Duplex, Anchor, Escapement, Lepines, some very small for ladies, set with pearls and diamonds, elegantly enamelled. Independent and Quarter Second Watches, Hunting 18 carat gold Watches in every variety.

Rich Chim Vases, from Paris and Dresden, French and Spanish Fans.

Silver, Gold, Ivory, Pearl and Leather Card Cases and Port Monnaies.

Elegant Gilt and Bronzed Clocks, Candlebras.

ALBATA WARE.

Spoons, Forks, Ladles, Butter Knives &c., of the best quality. Plated Tea and Coffee Sets, Castors, Waiters, Cake Baskets, Vegetable Dishes, Tureens, Butter Dishes, Candlesticks, Tea Kettles, Urns, Salt Cellars.

Turtoise shell Combs, new styles. English and American Table Cutlery, Scissors, Pen and Sporting Knives, Music Boxes, 2, 3, 4, 5 and 8 airs Jewellers' Scales and Weights, &c.

Watchmaker's Tools and Materials. Watch Glasses of every description, and a complete assortment of Dentist Files.

☞C. B. & Co. offer the above goods on the very best terms. Call and examine. May 25, 1860.

WILLIAM A. FISHER,

ATTORNEY AT LAW,

No. 30 Saint Paul's Street,

OPPOSITE MASONIC HALL, BALTIMORE, MD.

MR. FISHER will practice in Baltimore City and Baltimore and Carroll Counties. Any communications will receive prompt attention.

REFERENCES:

Messrs. Jacob Reese, John F. Reese, Westminster; Wm. Fisher & Son, 22 South Street, Baltimore, Md. [Feb 5,—tf.

EVERY-BODY SHOULD HAVE

A SUPPLY OF

McKELLIP'S

Cholera and Diarrhœa

SYRUP.

GIVE IT A FAIR TRIAL.

A CARD.

THE undersigned would inform the Public that he has opened a Scrivener's Office near Union Mills, Carroll County, where he is prepared to execute Deeds, Conveyances and all other things pertaining to the Office; Also, Surveying done at shortest notice, and on most reasonable terms. Collections of Claims entrusted to his care attended to promptly. Address

J. WILLIAM EARHART,

Union Mills P. O.,

Feb. 10,—1y. Carroll Co.

DR. R. R. BOOTH,

SURGEON DENTIST,

175 FAYETTE STREET

2 DOORS FROM EUTAW,

BALTIMORE.

July 13, 1860.

The Largest CHAIR AND FURNITURE ESTABLISHMENT

IN BALTIMORE CITY,

AND NOT EXCELLED IN THE UNITED STATES.

MATHIOT'S Gay Street Warehouse, Nos. 23 and 25 North Gay Street, near Fayette, Baltimore, where is kept always on hand and made to order, every style of French TETE-A-TETES, in Plush, Hair, Cloth, or Brocatelle.

French, Full, Stuff and Medallion Parlor Arm Chairs, in Plush, Hair, Cloth, or Brocatelle.

Stuff Spring Lounges—a large assortment always on hand, or any pattern made or covered with any goods to order.

CHAMBER SUITS—in Mahogany or Walnut, complete, from $35 up.

Cane Chairs and Rocking do—the largest assortment ready made in any one house in the United States, from $12 a dozen up.

Bar Room, Office and Dining Chairs, of Oak, Walnut, or Mahogany, with Cane, wood or stuffed Seats—an assortment embracing over 500 dozen.

Wood Seat Chairs, and Settees, Rocking Chairs—over 100 dozen.

Gilt and Plain Frame Looking Glasses, of every variety.

All kinds of Beds, Hair and Husk Mattresses.

A MATHIOT,

Nos 23 and 25 North Gay St.,

May 18,—1y Baltimore, Md.

TO THE PUBLIC.

THE Subscriber would respectfully inform his fellow citizens that he has again returned to the City and has refitted and re-opened that large and commodious

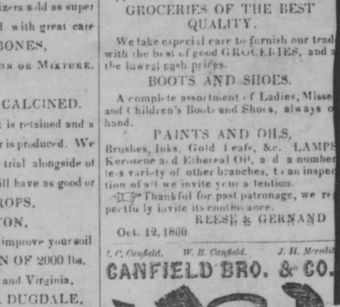

[redacted]

machine and is secured by letters patent.

☞To those who have received from buying we offer the most perfect machine, the only one that does every kind of work, fine, the finest and the coarsest, all the work of the Family; binds hats, caps, fronts, gaiters, shoes, and everything necessary to be sewed. The reputation of our machines (3,000 in operation in this city,) is sufficient recommendation to the new improvement.

☞Send for a copy of THE W. SINGER & CO'S GAZETTE, which will be sent free. Parties wishing to purchase, will notice our Machine with one operator—will do more work than any other two such nes, which is a gain of 100 per cent. Prices varying from $50 to $125

W. E. BRODERICK, Agent,

159 BALTIMORE STREET.

Jan. 27,—1y. Baltimore, Md.

Summer Arrangement.

OPEN TO FINKSBURG STATION.

THE CARS ON THE

WESTERN MARYLAND RAILROAD

RUN AS FOLLOWS:

Leaves Finksburg Station at 6 15 and 10 30 A. M., and 6 36 P. M., arriving at Calvert Station, Baltimore, 8 10 A. M., and 12.37 and 8.20 P. M.

A Daily Line of MAIL COACHES connect with the Cars at REISTERSTOWN, on the arrival of the 8.30 A. M. Train, to take Passengers to HAMPSTEAD and MANCHESTER; returning, meets the Train that arrives in the City at 12.37 P. M.

OMNIBUS CONNECTION with WESTMINSTER from FINKSBURG STATION, Morning and Evening, on the arrival of the 8.40 A. M. and 4 P. M. Trains. Returning, meet the 6 15 and 10 30 A. M. Trains. Fare $1 25 and return $2.00.

IRWIN & TAILOR,

Operators Western Md Rail Road.

July 13, 1860.

HOWARD ASSOCIATION,

Philadelphia.

A Benevolent Institution established by special Endowment, for the Relief of the Sick and Distressed, afflicted with Virulent and Epidemic Diseases, and especially for the Cure of Diseases of the Sexual Organs.

MEDICAL ADVICE given gratis, by the Acting Surgeon, to all who apply by letter, with a description of their condition, age, occupation, habits of life, &c.; in cases of extreme poverty, Medicines furnished free of charge.

VALUABLE REPORTS on Spermatorrhœa, and other Diseases of the Sexual Organs, and on the NEW REMEDIES employed in the Dispensary, sent to the afflicted in sealed letter envelopes, free of charge. Two or three Stamps for postage will be acceptable.

Address, DR. J SKILLIN HOUGHTON, Acting Surgeon, Howard Association, No. 2 South Ninth Street, Philadelphia, Pa.

By order of the Directors.

EZRA D. HEARTWELL, President.

GEO. FAIRCHILD, Secretary.

April 13,—1y.

PICTURES.

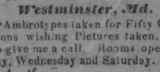

R. B. CRAMER,

PHOTOGRAPHIC ARTIST,

CARROLL HALL,

Westminster, Md.

☞Ambrotypes taken for Fifty Cents.

Persons wishing Pictures taken, will do well to give me a call. Rooms open every Monday, Wednesday and Saturday.

May 4,—tf.

HOSTETTER'S STOMACH BITTERS.

The proprietors and manufacturers of HOSTETTER'S CELEBRATED STOMACH BITTERS can appeal with perfect confidence to physicians and citizens generally of the United States, because the article has attained a reputation heretofore unknown. A few facts upon this point will speak more powerfully than volumes of bare assertion or blazoning puffery. The consumption of Hostetter's Stomach Bitters for the last year amounted to over a half-million bottles, and from its manifest steady increase in times past, it is evident that during the coming year the consumption will reach near one million bottles. This immense amount could never have been sold but for the rare medicinal properties contained in the preparation, and the sanction of the most prominent physicians in those sections of the country where the article is best known, who not only recommend the Bitters to their patients, but are ready at all times to give testimonials to its efficacy in all cases of stomachic derangements and the diseases resulting therefrom.

This is not a temporary popularity, obtained by extraordinary efforts in the way of puffing the qualities of the Bitters, but a solid estimation of an invaluable medicine, which is destined to be as enduring as time itself.

Hostetter's Stomach Bitters have proved a Godsend to regions where fever and ague and various other bilious complaints have counted their victims by hundreds. To be able to state confidently that the "Bitters" are a certain cure for the Dyspepsia and like diseases, is to the proprietors a source of unalloyed pleasure. It removes all morbid matter from the stomach, purifies the blood, and imparts renewed vitality to the nervous system, giving it that tone and energy indispensable for the restoration of health. It operates upon the stomach, liver, and other digestive organs, mildly but powerfully, and soon restores them to a condition essential to the healthy discharge of the functions of nature.

Elderly persons may use the Bitters daily, as per directions on the bottle, and they will find in it a stimulant peculiarly adapted to comfort declining years, as it is pleasant to the palate, invigorating to the bowels, excellent as a tonic, and rejuvenating generally. We have the evidence of thousands of aged men and women who have experienced the benefit of using this preparation while suffering from stomach derangements and general debility; acting under the advice of physicians, they have abandoned all deleterious drugs and fairly tested the merits of this article. A few words to the gentler sex. There are certain periods when their cares are so harassing that many of them sink under the trial. The relation of mother and child is so exceedingly tender, that the mother, especially if she be young, is apt to forget her own health in her extreme anxiety for her infant. Should the period of maternity arrive during the summer season, the wear of body and mind is generally aggravated. Here, then, is a necessity for a stimulant to recuperate the energies of the system, and enable the mother to bear up under her exhausting trials and responsibilities. Nursing mothers generally prefer the Bitters to all other invigorators that receive the endorsement of physicians, because it is agreeable to the taste as well as certain to give a permanent increase of bodily strength.

All those persons, to whom we have particularly referred above, to wit: sufferers from fever and ague, caused by malaria, diarrhœa, dysentery, indigestion, loss of appetite, and all diseases or derangements of the stomach, superannuated invalids, persons of sedentary occupation, and nursing mothers, will consult their own physical welfare by giving to Hostetter's Celebrated Stomach Bitters a trial.

CAUTION.—We caution the public against using any of the many imitations or counterfeits, but ask for HOSTETTER'S CELEBRATED STOMACH BITTERS, and see that each bottle has the words "Dr. J. Hostetter's Stomach Bitters" blown on the side of the bottle, and stamped on the metallic cap covering the cork, and observe that our autograph signature is on the label.

☞Prepared and sold by HOSTETTER & SMITH, Pittsburgh, Pa., and sold by all druggists, grocers, and dealers generally throughout the United States, South America, and Germany.

HERING & TRUMBO, } Westminster.
H. L. SHRIVER, }
BILEY & KOONS, Middleburg.
WM. H. STARR & BRO., Uniontown

Jan 13,—y1

HEALTH RESTORED!

DR. MOTT'S Chalybeate Pills.

An aperient and stomachic preparation of IRON purified of Oxygen and Carbon by combustion in Hydrogen, of high medical authority, and extraordinary efficacy in each of the following complaints, viz:

DEBILITY, NERVOUS AFFECTIONS, EMACIATION, DYSPEPSIA, DIARRHŒA, CONSTIPATION SCROFULA, SALT RHEUM, SCURVY, JAUNDICE, LIVER COMPLAINTS, RHEUMATISM, MERCURIAL CONSEQUENCES, INTERMITTENT FEVERS, NEURALGIA, CHRONIC HEADACHES, FEMALE WEAKNESS, MISMENSTRUATION, WHITES, CHLOROSIS, etc., PIMPLES ON THE FACE, ROUGHNESS OF THE SKIN, etc.

The IRON being absorbed by the blood, and thus circulating through the whole system, no part of the body can escape their truly wonderful influence.

The experience of thousands daily proves that no preparation of Iron can for a moment be compared with it. Impurities of the blood, depression of vital energy, pale and otherwise sickly complexions indicate its necessity in almost every conceivable case. In all cases of female debility (fluor albus, chlorosis, etc.), its effects are delightfully renovating. No remedy has ever been discovered, in the whole history of medicine, which exerts such prompt, happy, and fully restorative effects. Good appetite, complete digestion, rapid acquisition of strength, with an unusual disposition for active and cheerful exercise, immediately follow its use. As a grand stomachic and general restorative it has no superior and no substitute.

Put up in neat flat metal boxes containing 50 pills, price 50 cents per box; six boxes, $2 50; one dozen boxes, $4 00. For sale by Druggists generally. Will be sent free to any address on receipt of the price. All letters, orders, etc., should be addressed to

R. B. LOCKE & CO.,

General Agents.

339 BROADWAY, N. Y.

N. B.—The above is a fac-simile of the label on each box.

☞For sale at the Drug Store of H. L. SHRIVER, West End, Westminster.

Jan. 6, 1860.—1y.

CLOCK, WATCH AND JEWELRY Establishment.

THE subscriber respectfully informs the citizens of Carroll County that he has just returned from the Eastern Cities with a choice and select assortment of

CLOCKS AND WATCHES,

And a choice variety of Jewelry,

comprising Breast Pins, Finger and Ear Rings, Gold Watch Chains and Hooks, Silver Thimbles, Shields, Gold and Silver Spectacles, and a variety of other articles.

Particular attention paid to repairing

CLOCKS, WATCHES,

and all kinds of Jewelry, at prices to which no exception can be made. All repairs and sales made, warranted. Store Room three doors from Mourer's Hotel, Westminster.

March 2,—tf. WM. FRAZER.

Read! Read! Read!

IMPROVED

SELF-RAKER

FOR THE

MANNY, McCORMICK, SEYMOUR & MORGAN BUCKEYE,

OR ANY OTHER

REAPING MACHINE

NOW IN USE.

THE Subscriber is now prepared to attach to the various Reaping Machines, either of the two Self-Rakers which were tried during the latter part of last harvest, in the field of wheat on the farm of John Smith, Esq near Frederick city, Maryland. These Rakers were tried in the presence of numerous gentlemen who expressed themselves highly pleased with the superior performance.—They are so simple, that they can be put upon the machine at the residence of the farmer.

They are guaranteed to make as good a sheaf of wheat, as can be made by *hand* or any other Self Raker now in use.

For further information, enquire of Mr. R. G. FITZHUGH who still continues the general agency business for the sale and purchase of land, machinery, &c., or to the subscriber.

McCLINTOCK YOUNG,

Vulcan Works,

Dec 23-tf *Frederick City, Md.*

WESTERN HOTEL,

West End, Westminster,

JOHN A. HACKER,

FORMERLY of Baltimore, having purchased the Western Hotel, at the West End, Westminster, and previous to opening the House having had it thoroughly refitted and cleaned, is now ready to comfortably and agreeably to entertain all who may make him a visit.

This Hotel is delightfully situated, and fully commends itself to the favorable consideration of Travellers. The Furniture is all new, and the Bedding is of the first class character.

The Table will always be profusely furnished with the best of articles the market can afford, and the Bar with the choicest Wines, Brandies, Whiskeys, Lager Beer, Ale, &c.

Boarders received by the week, month or year, at fair prices.

The Stabling will compare well with any in the County, and will accommodate at least 50 Horses, and being furnished with reliable Ostlers, is an additional guarantee of care and attention in that department.

In conclusion, nothing shall be wanting on the part of the undersigned to give general satisfaction to all who may favor him with their patronage. JOHN A. HACKER.

Ap 9, 1858.

NOTICE TO TRAVELLERS!

NEW ARRANGEMENT.

THE Western Maryland Railroad has been finished to Finksburg, 8 miles East of Westminster, and the undersigned has commenced running

A DAILY LINE OF COACHES

between Emmitsburg and the Railroad.

The line will leave

Emmitsburg at 3 o'clock, A. M.,
" Taneytown at 5 " "
" Union-town at 6 30 " "
" Westminster at 8 30 " "

connecting with the Cars that leave Finksburg at 10.45, and arriving in Baltimore at 12.37. Passengers by this line will leave Baltimore at Calvert Station at 8.30 A. M.,